Oakland Tribune.

August 10, 1913

Make Your Work an Exercise.

By Lillian Russell.

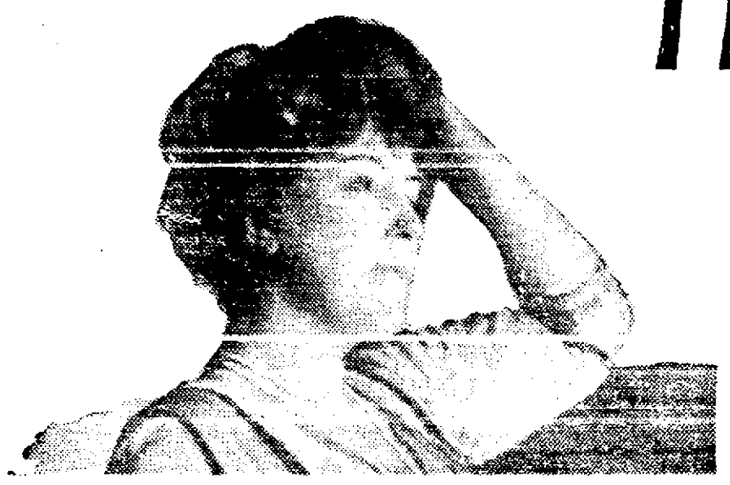

"EVERY WOMAN MAY NOT BE ABLE TO TAKE EXERCISE OUT OF DOORS DAILY, BUT EVERY WOMAN HAS AN EQUAL CHANCE FOR GRACE AND HEALTH IF SHE WILL AVAIL HERSELF OF THE OPPORTUNITY HER WORK PROVIDES FOR EXERCISE."

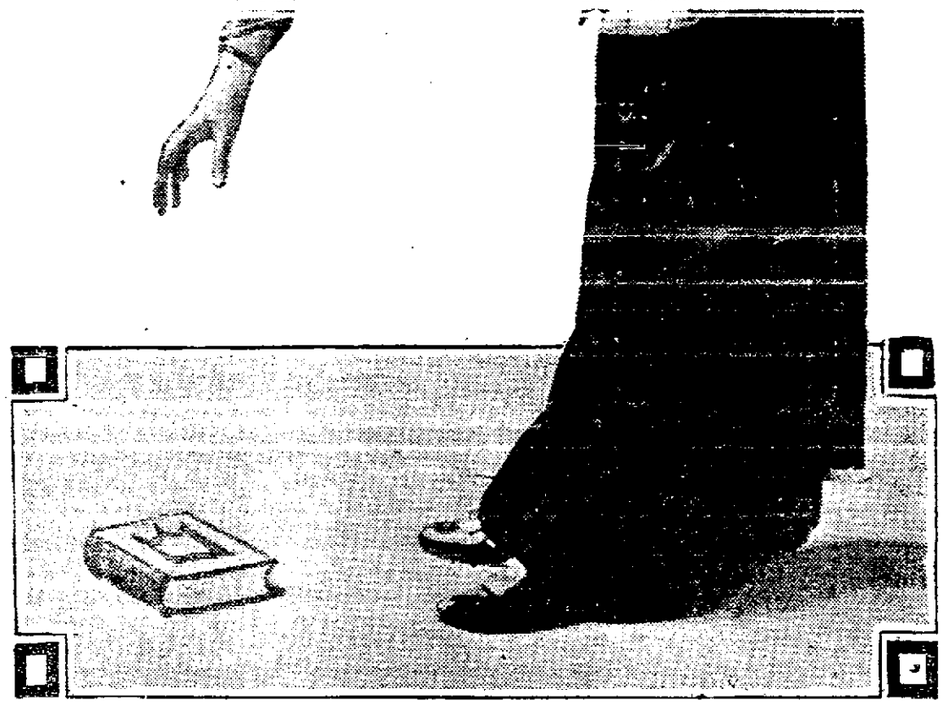

The woman who wants to reduce weight should constantly keep her desire in mind when she is stooping to pick up something from the floor or reaching to a shelf.

[Copyright: 1913: By Lillian Russell.]

I [illegible] women the great necessity of exercising so that the health may be made perfect and that beauty, the twin of health, will likewise be perfect. A number of letters have come from women who say in brief: "It is all right to advocate exercise, but when a woman's household duties take up all her time the advice is impracticable."

The fact that the women had time to read those articles on exercise is the most emphatic argument against their contention that they did not have sufficient time for exercise. In the four or five minutes required for the perusal of one subject one could have practiced deep breathing forty or fifty times and had plenty of time for at least two minutes of calisthenics.

But the answer is an extreme. There should not, of course, be a constant struggle to snatch a few minutes for any diversion or occupation during an entire day. Something is wrong with the system in vogue in the household when a woman cannot find a half hour or even an hour or two to do with as she will.

But for those who fail to change their system and are too busy for exercise (and even for those who have plenty of time) it is a good rule to make your work an exercise.

This may sound surprising, but it is as logical and practical as it can be. Grace can actually be cultivated by the method of working about the house.

* *

The woman who wants to reduce weight should constantly keep her desire in mind when she is stooping to pick something from the floor or reaching to a shelf. A few days of this and the "exercise habit" of working will be well formed.

Of course, no matter how much work is employed as an exercise, there should be recreation in the open air. The house in the summer should be thrown open to life giving oxygen.

Picture the blacksmith. The reason he obtains more development of muscle than men of other crafts who also work hard is because his work partakes of the nature of exercise. He knows it. He realizes that all blacksmiths are [illegible] and [illegible] have muscular arms, for they are so famed in poetry. Thinking so, he swings his hammer as an athlete swings dumbbell or club with the result that he soon attains muscular development in mind.

Any woman can do the same. She may cultivate grace and health and strength in going about her daily tasks just by keeping this fact constantly in mind: that work may be wearing or improving to the body, depending solely upon the condition of the mind.

The woman who says, "Don't exert yourself," unconsciously says, "Don't keep young." Youth is activity, and activity makes one youthful.

* *

Thinking women who know something of anatomy and physiology are satisfied that nothing can take the place of the daily exercise which brings all the muscles of the body into play, expands the lungs, and sends the blood tingling through the veins.

These women know that by a certain amount of physical exercise every day they will never lose their supple grace, will never develop huge abdomens and hips, and will never join the army of distorted creatures known as the women with the middle aged figures.

There are a number of excellent gymnasiums in every large city where women may go if they wish to take exercise, but the average woman may perfectly well practice health and beauty giving exercises right in her own home.

A certain amount of bending should be done every day [illegible]

Making trifles an exercise may seem simple and ineffective to unthinking people, but just such simple actions as picking up pins and scraps from the floor, dropping a handkerchief and picking it up, properly bending the body from the hips while reaching down, are all exercises beneficial to the health and the preservation of youth.

Notice how heavy you become from sitting around and reading during a whole afternoon. Take a three or four days' trip on a train and you will realize how necessary bending and actions of all kinds are to your vitality. When you leave the train you long for a good stiff walk to limber up your joints and muscles.

Every woman may not be able to take exercise out of doors daily, but every woman has an equal chance for grace and health if she will avail herself of the opportunity her work provides for exercise.

It is never too late to begin this bending exercise. You may find it difficult at first if the fat has accumulated around the waist line, but it is only a question of a few days' perseverance in the exercise when the body will bend and a graceful back and shoulders will become straight again.

A woman in an eastern city told me that for years her neck had been stiff, rendering it almost impossible for her to turn her head from side to side. Her husband met with reverses and it was necessary for her to do all the work of the house. There was much woodwork that required daily dusting, and, being unable to turn her whole body freely when she was mounted on a ladder to reach the different dusty niches, she was compelled to attempt to turn her head in spite of the stiffness disappeared within a few weeks and the trouble has not returned. The constant exercise of the muscles and tendons of the neck accomplished for her what physicians had failed to do.

* *

Very few persons who have not been trained stand properly. This is something that can be practiced in the home just as well as in a gymnasium. If you wish a test as to your correctness in this matter take a moderately heavy book and place it on top of the head and balance yourself to carry it easily. The head will come in a line with the rest of the body, the chin will be drawn in, the chest will be thrust forward and the stomach back, the knees will be straightened and the heels placed together.

How different is this form from the slouching attitude so many women let themselves fall into! The head is poked forward, the chest caves in, the stomach protrudes so that the contents of the abdomen are thrust upon the abdominal walls instead of being carried in the bony structure and supported by it, as is intended, and the abdomen is unsightly. The knees are bent and uncertain and the feet fall apart. This posture not only lacks grace and detracts from the comeliness of the figure, but the lungs cannot be inflated properly and the internal organs lose their natural and proper support. This exercise may be practiced a few times with the book; then it can be done without the book when walking from room to room in your home. Train your mind to think of yourself as carrying the book on your head every time you walk, and soon you will have a poise and carriage of which you may well be proud.

* *

Walking, almost the commonest act of life, is seldom done properly. As in standing, the chest should be expanded and carried well forward. Balancing firmly upon one foot so that ear, shoulder, hip, and ankle come in a straight line, the walker should extend the other foot, the toe touching the ground first and the foot coming quickly into a position of support as the body is swung forward for the next step, the supporting foot in its turn rising from heel to toe to be swung forward. In order to make walking beneficial as an exercise it should be done quickly and briskly, with some vigor, so as to bring into play the muscles of the upper part of the body. The arms should swing so that the circulation may be stirred.

Exercise your mind continually in this walking exercise. Remember that walking as a means of locomotion and walking as exercise are two different things.

Remember: The difference between healthful work and soul killing drudgery lies in the manner in which the mind regards it.

Dusting and sweeping, if not carried to excess, are the best possible exercises that a woman can secure.

In dusting try to relax the body as completely as possible. Think for the time being that you have not a bone in your body. It is this complete relaxation that counts most in exercises.

ANSWERS TO INQUIRIES.

ALBERTA R.: Don't use peroxide on your face to bleach it. It will make the skin dry and yellow and your face will be full of tiny wrinkles. Powder is harmless if it is a good grade, and the face is carefully cleansed each night when retiring. Glycerin is something every one cannot use. Some people can use it with success, but others cannot use it or anything that has glycerin in. This you will have to decide for yourself. You can tell if it doesn't agree with your skin. Glycerin will not cause a growth of hair. I know nothing of the article you mention. I am sending you the formula you asked for.

* *

X. Y. Z.: There is nothing that will change the shape or color the eyes. Don't, whatever you do, attempt to put anything into your eyes. The eyes are too precious to tamper with. You must be exceedingly careful in applying the vaseline to the lashes so that you don't get any of it into the eyes. Use the yellow vaseline, and apply with a small camel's hair brush. This is better than applying it with the fingers.

* *

F. K.: No, I would not advise you to use an eyebrow pencil to darken your hair. I think if you would massage your scalp every night for about ten minutes it would prevent your hair from turning any grayer. The illness has probably turned a few of your hairs gray, and it may not turn any more for years. I would not advise you to dye your hair. I [illegible] and formula for hair tonic which I am sure will benefit you.

ON THE SIDELINES OF EUROPE

Why the King Is Lover of the Races

ALL lovers of racing have a very deep and sincere appreciation of the King's active interest in racing. When the late King Edward died his bloodstock at Sandringham and Egerton House was bequeathed to his successor, and the fact was interpreted as meaning that his late majesty was wishful that King George should continue the royal patronage of racing. Then before long it was rumored that his majesty had no interest in the sport and that his horses would be disposed of. Again the rumor was revived about a year ago, but it was an utterly false one, though some day it will probably pop up again. King George shows his interest by the way he obviously enjoys the rest and quiet from the usual hurly-burly and wear and tear of his life. For it is as clear as the day that residence at the Jockey Club rooms, the informality of the racecourses at Newmarket, the life-giving vigor of those morning rides on the Heath, and the delightful hour or two spent in the stables at Egerton House when racing is over for the day—these are joys of relaxation and precious hours stolen from the extremely strenuous life of the king.

Suppose for a moment what the state of things would be were this estimable royal patronage withheld. The turf would be incalculably poorer, weaker and but a shadow of what it is now. At present it has the respect if not the love of its enemies, it has support from notable people who would desert it the instant the king chose to remain aloof, and its tone is on the whole excellent. Were it otherwise that tone would mark an abrupt decline. The social following would dwindle and the backbone in this respect would gradually crumble away. Without the smallest doubt the patronage of the king means an enormous lot, and one seems to notice it more and more. No wonder that it creates a sense of thankfulness in those who love the thoroughbred and like to see it flourish on the racecourse, for there must always be present the consciousness that the turf has many and bitter enemies who would assail it without mercy but for the king's association with the grand old sport and the significance attached to it. Long may his majesty live to enjoy it, and may he soon possess a horse good enough to win the highest honors in the land. It is the sincere wish of all.

A Quaint Island

Always the islands which fringe the western coast of Asia Minor have been a debatable borderland between east and west, the disputed marches of Asia and Europe. Save for the time when Rome enforced truce between the secular combatants they have been a perpetual battleground. Ancient Chios had been Persian and Athenian, had been conquered by Alexander and by Mithridates. And when Byzantium crumbled to its fall the old struggle began anew. The swiftly changing tides of Levantine warfare ebbed and flowed across the island. The Chiotes now paid tribute to Byzantium, now to the sultan; now they gave allegiance to Venice, now to Genoa. They were ruled by soldiers of fortune and by merchant princes. Finally came the Turkish conquest. Yet under and in spite of all they prospered. That is the keynote of Dr. Viasto's history, which Mr. Ralli has just translated. It is the story of a people who, remaining deliberately indifferent to their political misfortunes, devoted themselves to their material and social progress. While others won and lost empires they built for themselves a solid prosperity. Small indeed was the part they took in the wars which played perennially around their heads. Even when all Greece rose against the sultan they remained passive, and it was not they who provoked that terrible massacre in 1822, when 30,000 of them were slain or made captive by the Turks. But that cataclysm did its work. Today, when their fate is again in the balance, the Chiotes are not indifferent. They have become passionately Greek.

England's Naval Tactics

Relative to the naval maneuvers so many good designs have first appeared in United States ships that the American designers are considered "no end good men" at their work. The next ship it is reported will be a twenty-five to twenty-seven knotter; 40,000 tons is the rumored displacement, and all the chief features of the Pennsylvania will be found in her in addition to others that are at present secrets of the navy department. No doubt congress will only pass one battleship for 1914, and it is argued that the naval authorities intend to get as big and powerful a unit as they can, costing somewhere around $20,000,000, in preference to but a slightly improved Pennsylvania.

* * * * * * *

Following the changes which have just come into operation respecting the denomination of the various fleets in which the term, "nucleus crew ship," is abandoned and the fleets divided into two great divisions called "full commission" and "active commission," comes the news from America that the United States navy has decided to abandon the words, port and starboard, and substitute the landman's left and right, as it is argued that in this era of steam the old words are obsolete. One can hardly imagine the navigation officer roaring "sharp right" instead of the familiar "hard a starb'rd."

* * * * * * *

The light cruiser Birmingham is the last of the "city" class to be set afloat. The new light cruisers building are of quite a different type. They are twenty feet shorter than the "citys," but have a greater horsepower as the designed speed will be twenty-nine knots, and of course on the thirty-knot mark. The Birmingham is under construction by Messrs. W. G. Armstrong, Whitworth & Co., Newcastle, and the Birmingham folk have already begun to interest themselves in their warship. The ladies of the city are presenting a silk ensign and a piece of plate for the officers' mess.

* * * * * * *

Another Greek financier and patriot, M. Cigerdies, lately deceased, has left a will in which the sum of £160,000 has been left to the nation for increasing the fleet, following the example set by M. Averoff, who left a sum that largely went towards purchasing the cruiser carrying his name. Two thirty-knot destroyers of the latest type will be purchased—probably from Germany—and when the new armored cruiser now building in Germany is completed Greece will have quite a decent little fleet.

Party for Children

An appreciation of social differences is fortunately an acquired, not an inborn, sense, and so Queen Alexandra's children's party last week was an entirely cheerful and not in the least formal gathering. Thus Lord courtierlike of courtiers, Lord Crewe, clamored for cake in the very presence of majesty. And queens, empresses, princesses, and even mothers and nannas, all took back seats when their attractions came to be weighed against the baby elephant's.

* * *

Lots of grownups came to the party, of course—they're generally a feature on these occasions. But it was youth, and youth alone, that really mattered, and all those things that go straight to childish hearts—rich food and rare fruit galore, and a positive embarrassment of exciting entertainment—were provided by the royal hostess. Everyone enjoyed themselves immensely, not least the baby elephant aforesaid, who was so assiduously stuffed with peaches and chocolates and sponge cakes that his temper ever since is averred to have been distinctly—well, liverish.

* * *

Queen Alexandra leaves, by the way, very shortly for Denmark, and with her goes, of course, her sister, the Empress Marie. Being still in deep mourning for the King of Greece the royal sisters have attended no public entertainments, such as the opera or theater, this season. Dull days can hardly all the same be said to have been their portion, for a constant succession of guests have been entertained at Marlborough House, amongst them several of Queen Alexandra's nephews from Denmark and Greece, the season's lion de luxe, the hereditary Grand Duke of Mecklenburg-Strelitz, and the Russian Emperor's sister, the Grand Duchess Xenia, who with her husband and her daughter always put up at the most cheery of hostelries and amusing of supper places—the Piccadilly.

Heart of Russia

For the last three weeks Moscow has been giving abundant proof of the truth of her favorite dictum that she is the very heart of Russia. Fetes, holidays, and Imperial visits are enough to upset the heart, not to say the the digestion of any city. The canonization of the Russian patriarch Hermogen attracted many pilgrims to Moscow. A vast army of them, blind, deaf, dumb, palsied and paralysed, camped out on the Kremlin square, and, waiting there patiently, hoped that faith, assisted by the new saint, would work a miraculous cure of their various ailments.

A recent Monday saw the completion of the Imperial tour in connection with the tercentenary celebrations of the Romanoff dynasty. The Tsar followed the route of Michael Feodorovitch, the first Romanoff, and visited all the principal towns from Kostrowa to Moscow. For a whole week he has been attending church services—always the chief item in any Russian fete, listening to speeches, holding receptions, and taking part in processions.

* * *

The procession through Moscow was a wonderful sight. The bright scarlet uniforms of the Cossack Guards were the center of admiration among the poorer sections of the crowd. But what struck everyone most—foreigner and Russian alike—was the open manner in which the Emperor showed himself to his people. When he was in Moscow last year, he is said to have expressed his dissatisfaction at not being able to see the people owing to the great masses of troops on both sides of the highway. On this occasion there were troops on one side only, and the Emperor made his state entry into the Kremlin on horseback, riding at a walking pace and absolutely unattended and unguarded. During the procession a Russian friend of mine, who is an ardent supporter of the government, turned to me and said: "Look at that. There is courage if you like." I replied that our king was in the habit of moving among his subjects in an even less protected manner, to which my friend replied gravely: "A king one must know what danger is." And, in truth, in the light of past history, such a ride must have demanded considerable nerve and courage. But, then, the Tsar is a Russian, and all Russians are more or less fatalists.

It must be admitted, however, that the danger was more apparent than real. Throughout the crowd were interspersed some thousands of secret police, and for some weeks before the emperor's arrival the authorities had carefully weeded out and removed all undesirable characters to a place of safe-keeping. As an example of the elaborate precautions that are taken one may mention that when Nijni was visited all traffic on the Volga was suspended for seven days. The loss to traders bringing goods to the fair is estimated at several thousands of pounds.

* * *

As befits a town which must rank as one of the richest in Europe, the decorations and illuminations were on an extravagant scale. The nature of the celebrations gave rise in everyone's breast to the thought: Who will be the next Romanoff? The most pathetic figure of the tercentenary celebrations was the youngest scion of the Romanoff house. Clad in his white sailor suit, with his intelligent, rather sad little eyes taking a keen interest in everything, the young heir to the throne received the cheers of the people wherever he went. When he was not driving, he was carried by a large Cossack or by his famous sailor orderly. The powers that be have, apparently, given up all attempts to conceal the serious nature of his illness. There is no Russian, whatever be his political opinions, who would not give his right hand to see the Tsarevitch restored to health.

* * *

In connection with the Moscow fetes which will serve to make them [illegible] telegram to the Balkan allies, offering himself as arbitrator in their inter-state quarrels. Then there was the fire in the arsenal of the Kremlin, which gave rise to all kinds of unfounded rumors. The truth is never likely to be known, and, as the fire had no very serious results, the wise man will keep his opinions to himself. Lastly, there was a sinister rumor about a petition of the nobles to the emperor, requesting him to dissolve the Duma. This latter body has been passing through a severe crisis, and at present there is a deadlock between it and the council of ministers. There are also widespread reports about its dissolution, and also about the imminent resignation of the premier, M. Kokovtsoff.

* * *

There have been several reports lately in the Russian papers, which have been repeated in some English journals, notably in the Daily Mail, about the destitute condition of General Stoessel, the defender of Port Arthur. The reports ran that the general had fallen on evil days, that he was paralysed, and had almost lost the power of speech, and, further, that he was without a penny and had been compelled to accept the charity of a former adjutant who had offered to shelter and maintain him for the rest of his life. It is a pleasure to be able to correct this "canard." Stoessel is now an old man, and not unnaturally shows all the weakness of old age. It is absurd, however, to state that he is suffering from any severe illness. The story of his destitution is without any foundation. He receives a pension of 5000 Rs. a year. His wife is the daughter of a famous Moscow tea merchant, and has an income of her own. The tale probably originated in the fact that Stoessel has just accepted an invitation from his former adjutant to pass a couple of months on the latter's estate in South Russia.

JEAN D'AUVERGNE.

WORLD VIEWS AS THE CAMERAMAN CAUGHT THEM

SOME INTERESTING HAPPENINGS OF RECENT DATE

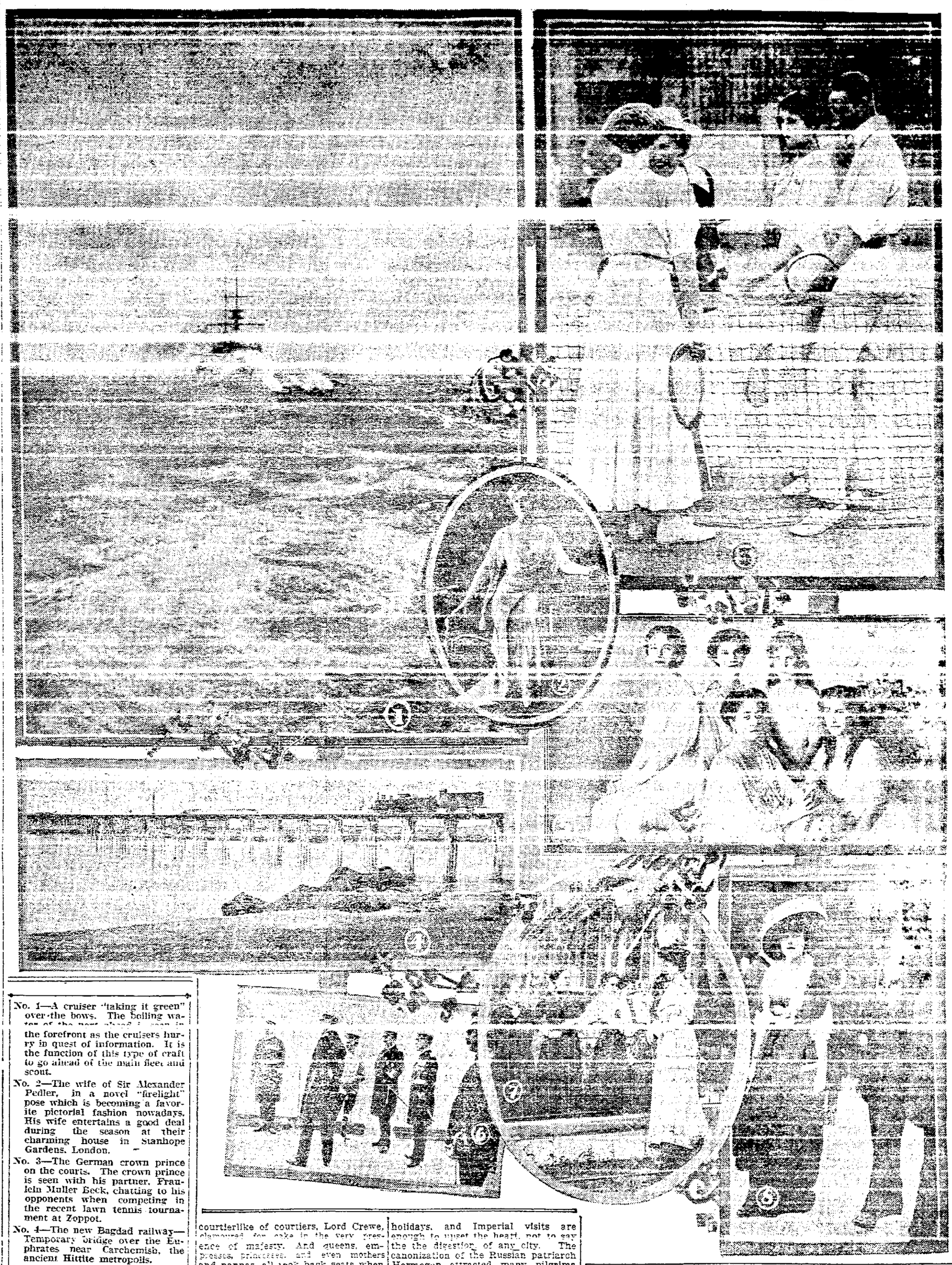

No. 1—A cruiser "taking it green" over the bows. The boiling water of the [illegible] wheel is seen in the forefront as the cruisers hurry in quest of information. It is the function of this type of craft to go ahead of the main fleet and scout.

No. 2—The wife of Sir Alexander Pedler, in a novel "firelight" pose which is becoming a favorite pictorial fashion nowadays. His wife entertains a good deal during the season at their charming house in Stanhope Gardens, London.

No. 3—The German crown prince on the courts. The crown prince is seen with his partner, Fraulein Muller Beck, chatting to his opponents when competing in the recent lawn tennis tournament at Zoppot.

No. 4—The new Bagdad railway—Temporary bridge over the Euphrates near Carchemish, the ancient Hittite metropolis.

No. 5—The czarina of Russia and her four beautiful daughters.

No. 6—The royal party on board the "Kaiser." On the occasion of the king and queen of Italy to Kiel. The figures of Admiral von Tirpitz, King Victor of Italy, and the kaiser may be recognized in the center of the photograph.

No. 7—The queen leaving the cottage of Mr. and Mrs. Morris at Bury.

No. 8—The Comtesse de la Chapelle and a friend at Longchamps.

STAGE REALISM LANDS ACTRESS IN HOSPITAL

(Special to THE TRIBUNE by International News Service.)

PARIS, Aug. 9.—Mlle. Mistinguett, the actress who had been seen frequently in New York, is in the hospital for the next few weeks owing to a too strong sense of realism in a sister artist.

Mistinguett was playing the part of a bad woman who takes away a poor girl's lover. The actress playing the part of the poor girl attacks her with a hammer covered with batton wool and beats her over the head with it.

At a recent performance Mlle. Mistinguett fell to the ground groaning, and the other actors applauded her heartily. It was only when she was seen to be bleeding and unconscious that it was realized that the cotton wool on the hammer had been forgotten.

GIVES LIFE TO SAVE BOY.

CHICAGO, Aug. 9.—Thomas McCarty, a 63-year-old crossing flagman, gave his life today at his post to save two boys from death under a locomotive. The boys were about to cross in front of a Pennsylvania train. McCarty, waving his flag and shouting, ran in front of the train to drive the boys back. The boys jumped to one side, but the old man

HYPNOTIZED WOMEN AND CUT OFF THEIR HAIR

(Special to THE TRIBUNE by International News Service.)

PARIS, Aug. 9.—There was a surprising sequel to a charge of theft preferred against two women by a wealthy engineer named Lermagourg. The police commissioner noticed that the hair of both women was cut short and in a peculiar manner. When questioned they declared that Lermagourg had hypnotized them and then cut off their hair. At Lermagourg's residence the police found locks of hair shorn from 91 women, which a wig maker estimated to be worth $500. It was also discovered that his shaving brushes were made of women's hair. Lermagourg had been arrested.

SLIT SKIRT VICTIM WILL RETURN TO N. Y.

RICHMOND, Va., Aug. 9. — Blossom Browning paid a $25 fine in Judge Crutchfield's court here for wearing a slit skirt, and declared she intended to go to New York at once "where people are not prudish." She was charged with indecent exposure.

The skirt, slit knee high, and held by the police as evidence, was restored to Miss Browning on her promise to sew up the slash or not to appear in the

Story of Queer Island of Asia

TRIP WILL TIE UP GREAT SEAL

Lord Haldane, Lord Chancellor, Cannot Take Disc to America

(Special to THE TRIBUNE by International News Service.)

LONDON, Aug. 3.—The forthcoming trip of Lord Haldane, the British Chancellor, across the Atlantic to address the American Bar Association, will render it necessary to put the Great Seal out of commission. If there were no ancient precedents forbidding Lord Haldane from taking the Seal with him to the United States, its weight alone would be almost a sufficient bar to the idea. Its silver disc alone weighs nearly twenty pounds, not to mention the screw and frame which works them, and the heavy box in which the whole is carried. Nearly two pounds of wax are required for each impression cast by the seal. The first instance o record of a British chancellor leaving England occurred in 1907, when Lord Loreburn spent a five weeks' holiday in Canada. William IV was furious with Lord Brougham for taking the seal even as far as Scotland, and even declared his Chancellor was guilty of high treason in doing so.

FRENCH PATRIOTISM IS READY FOR EARTHQUAKE

(Special to THE TRIBUNE by International News Service.)

PARIS, Aug. 2.—It seems that patriotism has reached such a high pitch in France that the officers of the government stand ready to drive back an invading earthquake if ordered to do so.

When a slight earthquake shock was recently felt in some of the French provinces the sub-prefect of one department, an important government official, telegraphed to the Minister of the Interior as follows: "On the first intimation of the seismic tremors I summoned the government officials, the gendarmerie and the police magistrate. I have assumed my uniform and now await your orders."

WINS CERTIFICATE OF CARNEGIE HERO FUND

(Special to THE TRIBUNE by International News Service.)

LONDON, Aug. 9.—For his plucky attempt to disarm the Armenian Stephen Titus, who had shot two persons at the Horseshoe Hotel, Tottenham Court road last September, John Starchfield was presented with a certificate of the Carnegie Hero Trust Fund by Sir John Dickinson at Bow street yesterday. Starchfield, who was severely wounded, was awarded 50 pounds sterling by the judge at the trial and is to receive all one pound a week from the Carnegie fund, being still unable to follow his usual

LONDON CLOSES AN ONEROUS SEASON OF DRAMA

Disastrous Ventures Are Attributed to Moving Picture Competition

Lack of Good New Plays Is Thought to Have Influenced Big Slump

LONDON, Aug. 2.—The theatrical [illegible] ing of the social season in July. When all the town houses of the West End lower their blinds the curtains of the leading theatres drop until fall, and the principal London managers go touring through the provinces.

This last season has been another of [illegible] "moving pictures for the masses and the music halls for the tired business man get the blame from the magnates of the legitimate, but the lack of good new plays also undoubtedly has had much to do with the slump in business. Rivals of old favorites have been the real successes of the year, with only two or three exceptions. The plays drawing most people today are Sardou's "Diplomacy," a veteran of forty years' [illegible] "Tanqueray," with Sir George Alexander and Mrs. Patrick Campbell in the parts they played twenty years ago. Crowding them closely in popularity is a revival of "Bunty Pulls the Strings" and "Milestones," which has drawn steadily through its second season.

Many of the new plays have run brief and disastrous courses. English managers do not pay actors for rehearsals. A current story is of an actor who requested salary for three weeks rehearsing. When the manager expressed surprise at this presumption, the actor said: "Pay me for the rehearsals, and I will throw in my work for the run of the piece."

Several American plays have been tried here, as usual. Only a minority were fairly successful. Yet American managers seem never to tire of paying money to learn that London is not Broadway.

The one theatrical event of historical importance has been the farewell season of Sir Johnstone Forbes-Robertson, who was Gertrude Elliott. They managed to fill the enormous Drury Lane Theater for several weeks, with Hamlet for the chief attraction.

Today Drury Lane is a rival of the Covent Garden opera. Sir Thomas Beechman has brought the principal Russian opera singers and dancers from St. Petersburg for a season of Russian opera and ballets, and society is finding the production novel, dazzling and attractive.

The most advanced step in the Labor-Socialist program, which is being formulated as a protest against the alleged mildness of the social legislation of the present government, has been marked by the introduction in Parliment from the labor benches of a bill for the nationalization of all coal and other mineral mines. The first reading of the bill was moved by Stephen Walsh, the most independent of all the labor members. Briefly stated, the law contemplates:

1. The fixing of an appointed day on which the state is to take over all the coal mines and minerals in the kingdom;

2. Compensation to all those who have in good faith invested their money in the sinking and equipment of mines;

3. No compensation whatever to royalty owners; the bill categorically refuses to recognize or acknowledge their rights;

4. That the amount of compensation be calculated on the actual output for the previous five years, a maximum of $2.50 per ton being paid in the case of mines with an output of more than 100,000 tons a year, and of $3 a ton in mines of smaller production.

5. That a minister of mines be appointed, with commissioners to give him advice, three representing the Mining Association, three the Miners' Federation and three the Trades' Union Congress;

6. That the minister of mines to be empowered to acquire any lands compulsorily; to carry on the business of selling coal to consumers, and, apparently, to fix the price of coal;

7. That the mines be acquired by the formation of a 3 per cent coal mines stock; the dividends payable out of the proceeds of the business.

When the proposals were read they rather took away the breath of the house. Some members were inclined to regard the measure in a jocular spirit until the earnestness of Mr. Walsh, who earned the respect of the house by his stand during the coal strike, caused them to pay serious attention to the provisions of the proposed law. No Liberal names appeared among the backers of the bill. It is purely a labor measure and it represents the labor view of how such a measure should be cast.

Certain anxious heirs in the United States who have been informed by a firm of attorneys that the estate of the great English navigator, Sir Francis Drake, is ready for distribution will be disappointed to learn that the most diligent search has failed to reveal the existence of this property.

The American embassy in London has recently received a number of letters from people in New York York saying that certain persons representing themselves as the American attorneys for the Drake estate had informed them that their claims to the property of the scourge of the Spanish main could be substantiated. The attorneys demanded a percentage of the estate, and incidentally a few dollars in advance to defray the expense of collection.

An investigation at Somerset House, where all estate records are kept, does not reveal the slightest foundation for the claims of the New York attorney, and if Sir Francis left any estate it was distributed to his heirs several hundred years ago.

The interest shown in the big lawn tennis matches in England this summer coincides with the social revival of the game which has been going on for several years.

After having gone out, even in country houses, the game has now come in again, and in fashionable residential sections tennis courts are being made wherever the consent of landlords can be obtained. These, of course, are reserved for the use of those living in the blocks. In the [illegible] disused tennis lawns are being [illegible] over, and invitations to these now include the warning "bring rackets."

[illegible] George is devoted to the game [illegible] grounds of Buckingham Palace, where he and Princess Mary often indulge in a game. London, however, lacks the public courts that are part of so many parks in America, and to play the game in town one must belong to one [illegible]

EUROPEAN NOTABLES IN PICTURES

MR AND MRS. BOURCHIER

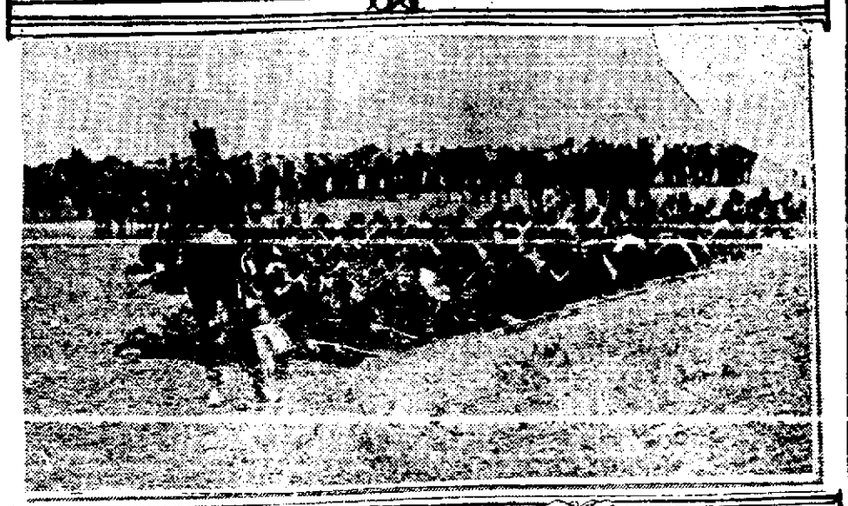

ROUMANIAN TROOPS MOBILIZING

MR AND MRS. BARING

LADY SUSAN FITZCLARENCE

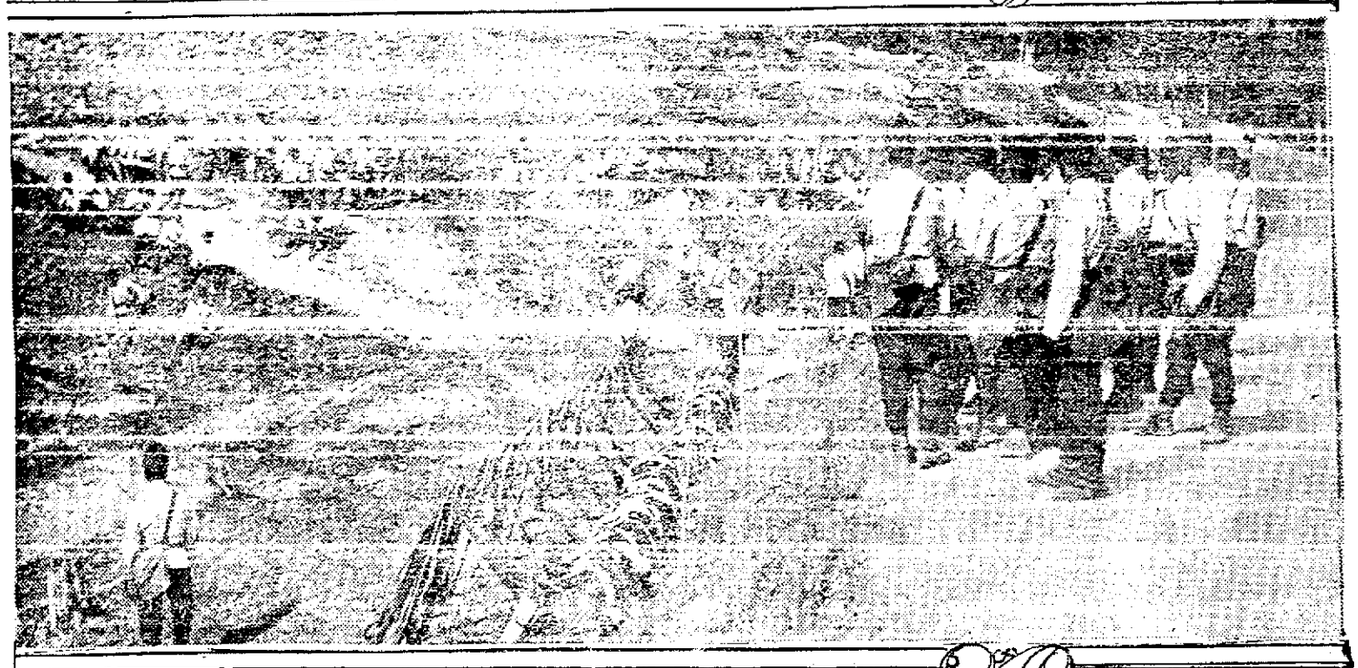

ROUMANIAN DETACHMENT ON FRONTIER

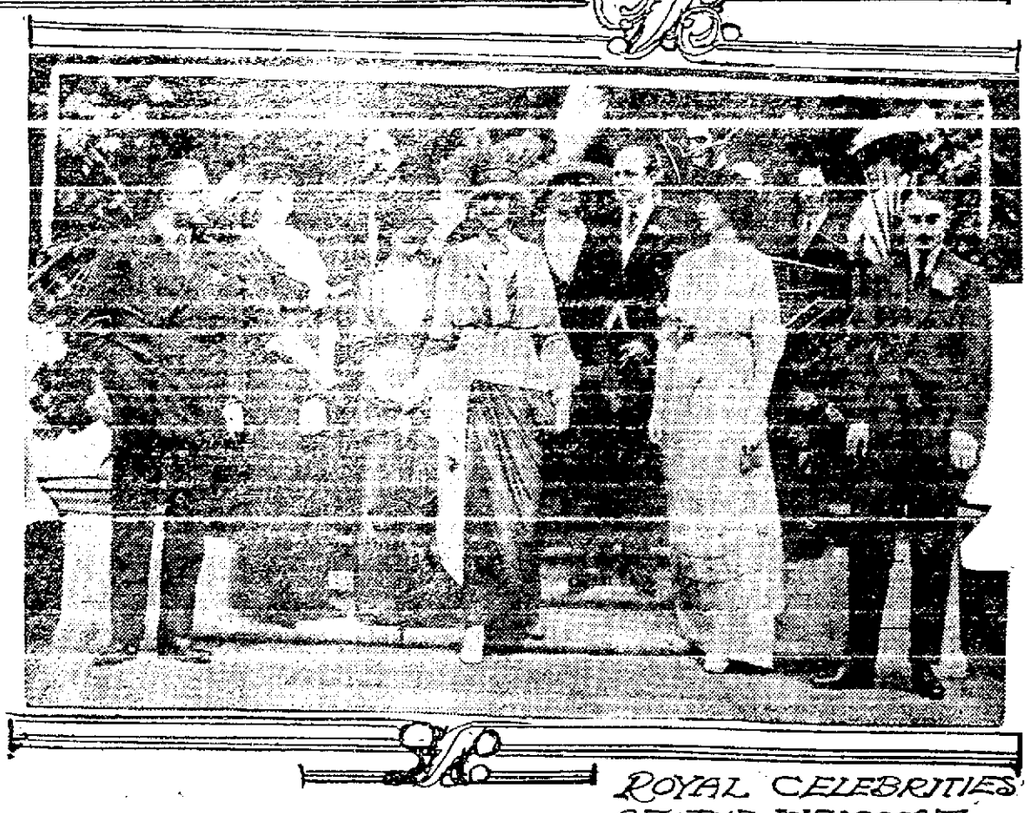

ROYAL CELEBRITIES AT THE WELCOME CLUB

INTRODUCTIONS

Mlle. Cleo De Merode, formerly the sensation of Paris and for long time one of the famed beauties of the world, is again in the limelight. This time the fair dancer appears in Paris in a clever Pompeiian dance which has attracted attention. She was once noted as a favorite of the late King Leopold of Belgium.

Brighton Beach, England, is these days the scene of many gatherings of pleasure-seekers. Large crowds gather whenever the sun shines at the popular resort.

Miss F. A. Vernon has become a star on the amateur sports' firmament through her winning of the ladies' single punting event at the Bray regatta. Miss Sheila Hayes, at present starring in "The Yellow Jacket" in London, is another devotee of aquatic sports. She swims, and is often to be seen at the beaches.

Another sportswoman of note is the Hon. Monica Grenfell, daughter of Lord and Lady Desborough. She spends much time on the river. Lady Albu and Miss Veronica Albu are also sportswomen. They recently were seen riding donkeys at the Rangeigh fair, and enjoying it, too!

HORSE FALLS IN LINE; MASTER KILLED

PARIS, Aug. 2.—A carter named Lecudenuce, was smothered to death under several tons of earth at Charenton, where the railway road bed is being enlarged. A powerful steam crane and shovel scoops out the earth and loads it into the cars, which form in a line beneath. Lecudenuce fell asleep in his cart and his horse docilely fell into line. The shovel discharged several tons of stone and earth into the cart and the horse followed the line to the dumping grounds. The other carters then noticed the absence of Lecudenuce and assuming that he had gone into a neighboring bar, dumped his cart for him. As the earth slid down the dump the body of the dead man was revealed. All efforts to revive him were fruitless as he had died of asphyxiation.

AIMS TO REDUCE DEATHS IN MINES

Co-Operative Body of Employers and Employes Will Study Question

WASHINGTON, Aug. 2. — Mine operators [illegible] representing practically every important mining company in the United States will gather at Pittsburg, Pa., on September 22 to discuss methods for reducing the death toll in mines and quarries. These men are members of the American Mine Safety association which held its first meeting one year ago in Pittsburgh.

Here is the problem they have on hand. In the year 1911, 3062 men were killed in the mines and quarries of the United States. Sixty-three thousand three hundred and one were injured during the [illegible] ing that year reached 3.58 men in every 1000 employed.

The men who will meet are the leaders in what is known as the Safety First movement which began in the United States about five years ago through the influence of the Federal bureau of mines. In that time several hundred mines have [illegible] with rescue crews to care life following disasters, and first aid crews to give succor to the men who are injured.

LEADS TO CONFUSION.

The development of this humanitarian work has led to a confusion of methods [illegible] of the Mine Safety association is to discuss the different methods and recommend the use of only the best. In discussing the object of the [illegible] of mines said today:

"In the hope of reducing the number of these accidents and shortening the period of disability of the injured, it was felt that there should be greater uniformity in the methods of conducting rescue operations in mines after explosions, fires, or other disasters, and to give first aid to the injured.

"Workingmen's compensation acts have in recent years been passed in 15 States, of which 10 were enacted in the year 1911, alone. The rapid spread of legislation compelling employers to care for injured workmen, clearly shows the importance to the employer of reducing the [illegible] These are of two kinds namely, safety or preventive measures and protective or rescue and first aid methods.

"Mine operators now realize that it is more expensive to restore wrecked mines, more costly to fight damage suits through the courts and less profitable to pay regulated liability charges or even workmen's compensation, than it is to bear the cost involved in reducing these charges by means of diminishing the number of accidents and the duration of the resulting disability by the adoption of improved safety, rescue and first aid methods.

NECESSARY STUDY.

"Since 58 per cent of all industrial accidents are shown by statistics to be due [illegible] knowledge of employers, or employes, the vital necessity of learning everything possible about the causes and means of preventing these accidents must be evident to every man concerned in mining. To the operators it spells business success or failure; to the miner, life or the physical ability to work and support a family."

The meeting at Pittsburg which will include September 22, 23, and 24, will open with a mine rescue and first aid contest in Arsenal park, Pittsburg. The next day the members will visit the experimental mine of the bureau of mines at Bruceton, Pa., where a coal dust explosion will be [illegible] coal dust is even more dangerous to the miner than gas. On September 24 there will be various meetings to discuss methods and in the afternoon a visit to the experiment station of the bureau of [illegible]

GERMAN POINTS TO FRENCH MENACE IN LUXEMBURG

Prominent Writer in Berlin Paper Calls Attention to Frontier.

State Whole French Side Is Closely Occupied by French Troops.

(Special to THE TRIBUNE by International News Service.)

(By GEORGE DUFRESNE.)

PARIS, Aug. 9.—In President Poincare, whose name curiously enough means "the clenched fist" the Kaiser's famous "mailed fist policy" seems to have found a worthy antagonist, whose iron will is second to none, and, with the passage of the three years' military service bill in France, a foregone conclusion, it is quite natural that Germans are trying to discover how they would be situated should war break out, and the discoveries made are not always of the most reassuring kind.

STRATEGIC LUXEMBURG.

A prominent writer in a Berlin paper has just called attention to the peculiar position in which Luxemburg would be placed in the event of war between Germany and France. The writer states that the whole French side of the Luxemburg frontier is closely occupied by French troops, whose base is the fortress of Longway. The birds whisper from the roofs of the town of Luxemburg, he says, that a large number of automobiles are stationed at Longway in readiness to convey specially trained men, who speak German and know every road and path in Luxemburg, into the Grand Duchy the moment the war breaks out. This for the purpose of occupying the most important points and roads. It is suggested that the French have directed special attention on the Wilhelm Luxemburg railroads, which are the best in the country and are leased and worked by Germany. Germans, it appears, have felt particularly safe in respect of these railroad lines, for it was felt that they could not be used to much advantage by the French, whereas they would render the Germans excellent service. In view, however, of the presence of French automobile troops at Longway and of the "French masses" along the Luxemburg frontier, the writer expresses the opinion that Germany can hardly rely on the security of those railroad lines.

FEELINGS FOR FRANCE.

He mentions the fact that there is no military force in Luxemburg that could offer any resistance to the French troops and adds that what is more important is that the feelings cherished by the Luxemburg government and people towards France are far more friendly than those cherished towards Germany and Russia. The official language of the government, he declares, is undoubtedly French; French history is taught "in the most flattering manner" in the schools, and French is used for public notices and indications. Economically, the writer remarks, Luxemburg belongs to Germany. Most of her trade is with that country. [illegible] large factories and works in the country, and the export of wine to Germany has brought prosperity to many villages on the Luxemburg Moselle, which were until recently poverty stricken. Nevertheless, the writer states, there is this incredible aversion to Germany.

BARRIE WAS CLOSE FRIEND OF LATE CAPT. SCOTT

Has Letter of Terrible Purport Written After Explorer's Companion Perished.

Refuses to Hint at Contents, But Will Leave it to Museum.

(Special to THE TRIBUNE by International News Service.)

(By PHILLIP EVERETT.)

LONDON, Aug. 9.—It is not generally known that Sir James Mathiew Barrie, whose thousands of admirers have not yet become accustomed to his new title, was one of the closest friends of the late and gallant Captain Scott. [illegible] Sir James Barrie received a letter from Captain Scott, written after the explorer's companion had perished in the tent, and the document was so terrible in its tragedy that Barrie has refused even to hint at its contents to his most intimate friends. He has, however, preserved the letter, and it is now understood that he will leave it in his will to the British Museum.

BIRTH RATE DECREASES.

I wonder if our intimacy with France has affected [illegible] to imitate our allies, for ever since we entered the entente cordiale our birthrate has been going down, and official statistics recently published show that in 1912 it was the lowest ever recorded, falling below last year's record by 0.6 per 1000, and being 3.0 per 1000 below the average for the preceding 10 years. The death rate was also the lowest ever recorded, and so was the mortality of infants. The infantile death rate was 95 per 1000 births, or 35 per 1000 below the previous 10 year's average.

In London there were 42,327 marriages, or 18.6 per 1000 of the population. This rate is the highest since 1899. The birth rate again fell and was only 34.5 per 1000, the lowest since registration was established. Of the 100,656 notified births, 2272 were twins, and 14 mothers have given births to triplets.

NAVAL FEATURE.

An interesting feature of the present great naval maneuvers will be an attempt on the part of Vice-Admiral Sir John Jellicoe, commanding the "Blue" of the enemy's fleet, to land raiding forces on the east coast in face of a strong fleet-in-being.

The War Office is not only co-operating in the scheme to the extent of leading a considerable body of troops, who will be embarked in transports, but it is taking measures in the threatened area to test the arrangements for the concentration of troops, in order to resist the raiders wherever they may land.

At likely points on the portion of the East Coast which is threatened groups of scouts with motorcycles will be on duty, charged to keep a lookout. These groups of scouts will be kept in constant communication with each other. At convenient points bodies of troops, both mounted and afoot, will be held in readiness to resist the enemy, and they will be provided with light guns. These scouts and small bodies of soldiers will serve as the front of the defence scheme, while behind them, at suitable centers, large bodies will be held in readiness to cooperate at any point of special peril.

TO USE SCOUTS.

By means of the scouts and an efficient system of communication, it is hoped to convey to the officers commanding the advanced guard and the "reservoirs" further inland early intimation of any suspicious movement by the enemy, and then, with lightning rapidity, it is anticipated that it will be possible to concentrate such an overwhelming strong force as to defeat any such body of men as an enemy could land in a limited time.

Throughout the period covered by this phase of the maneuvers these precautionary measures will be adopted by the military authorities. It is anticipated that the local Yeomanry and the Territorials will also take part in this trial of the elaborate arrangements which have been made for resisting any attempts by Admiral Jellicoe to land troops on the coast.

LEAVE BODIES FOR DISSECTION

Two French Savants Dispose of Own Remains in Wills.

(Special to THE TRIBUNE by International News Service.)

PARIS, Aug. 9.—Two French savants, one of the Professor Pinard, of the faculty of medicine of Paris, and the other Dr. Barrier inspector-general of Veterinary Schools, have each made a will in which, with the consent of their families, they leave their bodies to be autopsied and dissected after their death by the faculty of Paris before being handed over for cremation. Dr. Barrier made this announcement to his colleagues at a recent meeting of the society for the propagation of cremation. The practice of cremation has not yet made much headway in France, but the society reported some progress, as last year there were 508 instances of cremation, to 473 recorded in the previous year. Dr. Barrier announced to the meeting that Professor Pinard had made a will providing not only that his body should be cremated, but that it should also be used for scientific dissection in the laboratory of the faculty. The professor's opinion was that it was his duty to be of service to his fellow men to the very end. Dr. Barrier approved of the action, and as the example was contagious he also had made a similar will, and he hoped that many other savants would do the same.

THIS AUTO SAVES HOUSE FROM FIRE

NORWAY, Aug. 2.—Quincey Blosser, a wealthy farmer of Norway, tested the strength of his 90 horsepower auto in moving a small cottage from a burning farm residence of Duncan brothers, near Rydal. Horses were first hitched on, but proved unequal to the task, so Mr. Blosser passing by, and noticing the fire, decided to hitch his machine on. A rope was secured. The first was broken, but larger ones were secured and the auto moved off with the small building and succeeded in getting it out of danger, while the main building [illegible]

LEGISLATION—PERHAPS UNWISE—FOR THE UNBORN

Study of the Application of Marriage Laws in Different States Shows Some Good Prouisions and Some That Would Have Deprived the World of Many Useful Citizens - - - .

(DR. LEWELLYS F. BARKER)

DR. CHARLES B. DAVENPORT, the distinguished biologist, who is secretary and resident director of the Eugenics Record Office at Cold Spring Harbor, Long Island, has prepared a bulletin on marriage laws from the biological viewpoint, which has just been published. This report, which contains a digest of the different state laws regulating marriage in this country, is a work of sixty-six pages. Its title is "Bulletin No. 9, State Laws Limiting Marriage Selection Examined in the Light of Eugenics."

The purpose of this study is summed up in these sentences from the author's preface:

"The present Bulletin is intended to present to legislators the results of scientific investigation into some of the problems that have arisen in framing laws that have first of all a biological basis. It is as a biologist that the author contributes this study of the biological basis of marriage laws."

Dr. Davenport also makes known in his preface the fact that Mrs. E. H. Harriman, widow of the great railroad genius and financier, gave the necessary financial aid to insure the publication of the Bulletin. He also thanks the trustees of the Carnegie Institution of Washington for giving him the opportunity to prepare it.

SOUNDS A WARNING

In the course of his observations, this warning is sounded to the Northern States:

"If the demand for cheap labor in the North shall long continue to lure the weaklings of Europe to our Northern cities, the North will soon have on its hands as large a problem as the South now has—a problem which inturn arose from the demand for cheap labor.

"Both sections alike must not be content merely to bow their heads before the oncoming storm, but must take positive measures to increase the density of socially desirable traits in the next generation—by education, segregation and sterilization; and by keeping out immigrants who belong to defective strains."

The author believes that for the complete and adequate enforcement of the marriage laws of all states three sets of officials are necessary: (1) The State Eugenics Board; (2) the State official physicians, who shall also issue marriage licenses; (3) the field workers. He makes it plain that he does not consider all of the state laws perfect by any means.

EXPLAINS ITS PURPOSE

The purpose of the Eugenics Record Office, whose board of scientific directors includes Dr. Alexander Graham Bell, Dr. William H. Welch, Dr. Lewellys F. Barker, Dr. Irving Fisher, and Dr. E. E. Southard, is explained as follows:

"Established in connection with the Eugenics Section of the American Breeders' Association in 1910, this office aims to fill the need of a clearing house for data concerning 'blood lines' and family traits in America. It is accumulating and studying records of physical and mental characteristics of human families to the end that the people may be better advised as to fit and unfit marriages.

"The Eugenics Section and its Record Office are a development from the former Committee on Eugenics, comprising well known students of heredity and humanists; among others: Alexander Graham Bell, Washington, D. C.; Luther Burbank, Santa Rosa, Cal.; W. E. Castle, Harvard University; C. R. Henderson, University of Chicago; Adolf Meyer, Johns Hopkins University; J. Arthur Thomson, University of Aberdeen; H. J. Webber, Cornell University; Frederick A. Woods. The work of the Record Office is aided by the advice of a number of technical committees.

"The Superintendent of the Eugenics Record Office is H. H. Laughlin, Cold Spring Harbor, N. Y., to whom correspondence may be addressed.

CHEAP AMERICAN PANACEA

The author writes that "legislating may be said to be a favorite American universal panacea for social evils. It is cheap, at least." He goes on to deplore the fact that Legislatures will not spend money on studies of these subjects saying on this point:

"Is it not time that legislators stopped to think if there is any knowledge extant upon which to base their laws and, if not, to make an appropriation to get the knowledge? Today, if a legislature is urged to cure any social evil, it proceeds to look for and, if found, to copy any other legislation on the subject. Very slowly, but I trust none the less surely, will legislation come to recognize that research is a basic function of the State."

"Laws restricting marriage selection are designed," says Dr. Davenport, "on the one hand, to protect the rights of the consort who would suffer through helplessness or ignorance and, on the other, to prevent the legal consummation of such matings as are calculated to produce physically or mentally handicapped children—those deprived of the right to be well born. It is chiefly with this latter aim that we have here to do.

GROUPS BIOLOGICAL LAWS.

"The laws of biological import restricting marriage fall into three groups: (1) Laws limiting the physical and mental condition of the consorts; (2) laws limiting consanguinity, and (3) laws concerning miscegenation or the mixture of races. The eugenist is interested to examine these laws in order to see in how far they square with modern biological knowledge.

"The laws of many States forbid issuing marriage licenses to persons who belong to any one of certain socially unfit classes—most commonly the insane and the imbecile, idiotic, or feeble minded. The reason for the prohibition is usually a legal one; namely, that marriage is a contract and that the affected person is incapable of making a contract. Thus the law of North Carolina provides that marriage between persons either of whom is at the same time incapable of contracting for want of will or understanding shall be void.

LIQUOR BARS LICENSE.

"For the same reason Ohio denies a license when either of the parties at the time of making the application for it is under the influence of an intoxicating liquor or narcotic drug. Georgia and Pennsylvania have each a similar law. And the Maine law says: 'No insane person or idiot, or the State Deaf, Dumb and Blind Institute may solemnize marriages). New Jersey (which excludes epileptics and even former inmates of insane asylums and poorhouses), Utah (which excludes, inter alia, epileptics, except females over 45 years of age), and Washington (which excludes, besides the usual classes, the common drunkard, habitually afflicted with pulmonary tuberculosis in its advanced stages). In all of these special prohibitions we have internal evidence of a recognition of the dangers of continuing strains with inheritable weakness."

DISEASE PREVENTION.

The writer goes on to discuss the laws intended to operate toward the prevention of certain infectious diseases, and continues:

"We have now to inquire whether or not these provisions are eugenically justified; whether there is good reason for a universal prohibition of the marriage of a feeble-minded, epileptic, or insane person to a normal person. Theoretically, the issue of the marriage of a person thus mentally affected to a person of stock that is free from neuropathic taint should be mentally normal— or affected, at most, with a slight nervousness. But is this a common result? Let us consider certain results of matings which have been gathered by field workers of the Eugenic Record Office, and which are highly trustworthy."

FEEBLE-MINDED OFFSPRING.

A. B., a feeble-minded woman, married her father's first cousin, who, though stubborn and disagreeable, is a good, intelligent workman. Of the two children, one is of quite normal intelligence and behavior; the other, though of good mental capacity, is mischievous and quarrelsome (like the father) and is always getting into trouble with the other boys.

"The epileptic. The father was born in Germany seventy years ago, is very healthy, though excitable; he married a woman who began to have epileptic attacks at forty-five years of age. Of their five chaldren, one died in infancy of summer complaint; one was accidentally drowned at 30 years; the eldest is very healthy, although somewhat excitable, a fairly intelligent cement mason. Another is very rugged and has five living, healthy children. The youngest is a little delicate, married a strong woman, and has two normal children.

NEUROPATHIC OFFSPRING.

"The insane. A normal man, one of a fraternity of eight, all normal, marries a woman who develops manicdepressive insanity. There are fourteen children. Seven died early; the remaining seven are mentally normal, except that one is nervous. One of the normal sons married properly, and has three children who are all normal. But the nervous daughter married an insane man and has one insane child, one nervous, and one mentally strong."

In discussing these conditions, the author says in part:

"The foregoing illustrations are actual cases that happen to be at hand. They are not highly exceptional; they can be duplicated in any community. Had the twelve defective parents in these cases been denied parentage and actually been kept from reproduction, fifty children, all normal, except for one quarrelsome, one alcoholic and one nervous, would not have been born—at least as legitimate children.

NEUROPATHIC MATING.

"But, it is urged, though the offspring of such mating are themselves normal, they will in turn have neuropathic progeny. This assertion is not correct. They can have neuropathic offspring only if they marry persons who, like themselves, belong to a neuropathic strain. The worst mating for them to make is with a cousin that belongs to this same weak strain. The proper mating is with a person in whose ancestory there is no trace of neuropathic ancestry.

"If the children's children were all equally careful to marry into strong strains, then only one-fourth of their children—the great-grandchildren of the neuropathic ancestor—would be capable, even if married to a neuropathic person, of having any neuropathic children. And if such a tainted child should marry a similarly tainted person, only one in four of the issue would be neuropathic.

"We see, then, that while, as a rule, it is undesirable that feeble-minded, epileptic, or insane persons should have children, a reason may arise why one of them should and, if only the matings be carefully made so that the immediate children of the neuropathic parent shall avoid marrying a consort with a neuropathic taint, there will be no neuropathic children or grandchildren, and hardly a greater chance of neuropathic great-grandchildren than though the marriage in question had not been made. When the grandchildren also to avoid marrying a person with neuropathic taint their progeny would be freer than the population at large from neuropathic taint, and less liable, in random matings, to have neuropathic offspring.

FOLLY OF LEGISLATION.

"What folly, then, is legislation that makes null and void any marriage of a manic-depressive and subjects to heavy penalties him who solemnizes it. A law that takes into account our present knowledge should recognize two principles:

"First, the reproduction of the feeble-minded will not be, to an important degree, diminished by laws forbidding the issuing to them of marriage licenses. If it is easy and cheap to get married, they do so; otherwise they will have children without getting married. And what is the use of declaring void a marriage between a pair who go right on producing children for the State to take care of? Secondly, while the union of a normal man and a feeble-minded woman usually does not take the form of marriage. Yet the case may well arise in the future, as it has arisen in the past, where a mentally vigorous man wishes to marry a socially attractive and beautiful, though defective, woman. Such a marriage may be, from the standpoint of eugenics, as from any social viewpoint, quite permissible.

"In the case of an epileptic person there are numerous social if not eugenic reasons why, if the convulsions be of the grand mal type, the unfortunate should not have children and should not be given license to marry. But if a person who is subject to so-called psychic epilepsy marries one whose family history shows no nervous taint of feeble-mindedness, there is, so far as we know, no danger of producing epileptic children; and if the children take pains to avoid marrying into neurotic strains the grandchildren should not be nervous nor be more apt to procreate children who will require state care than other persons. And there may arise cases where the marriage of an epileptic to a person of mentally untainted stock would be, on the whole, desirable.

EPILEPTIC LAWS FUTILE

"Legislation against the marriage of 'epileptics,' like that against the marriage of imbeciles or the gross epileptics who wish to marry is not to decline to give them a marriage license, but to place them in an institution under state care during at least the entire reproductive period. No cheap device of a law against marriage will take the place of compulsory segregation of gross defectives.

"Legislation against marriages of the feeble-minded, epileptic, and insane is futile, and, on the whole, injurious, since it directs attention away from the proper action. The proper action in the case of persons of this category is not eugenically justified; whether there is good reason for a universal prohibition of the marriage of a feeble-minded, epileptic, or insane person to a normal person. Theoretically, the issue of the marriage of a person thus mentally affected to a person of stock that is free from neuropathic taint should be mentally normal— or affected, at most, with a slight nervousness. But is this a common result? Let us consider certain results of matings which have been gathered by field workers of the Eugenic Record Office, and which are highly trustworthy."

FEEBLE-MINDED OFFSPRING.

A. B., a feeble-minded woman, married her father's first cousin, who, though stubborn and disagreeable, is a good, intelligent workman. Of the two children, one is of quite normal intelligence and behavior; the other, though of good mental capacity, is mischievous and quarrelsome (like the father) and is always getting into trouble with the other boys.

"The epileptic. The father was born in Germany seventy years ago, is very healthy, though excitable; he married a woman who began to have epileptic attacks at forty-five years of age. Of their five chaldren, one died in infancy of summer complaint; one was accidentally drowned at 30 years; the eldest is very healthy, although somewhat excitable, a fairly intelligent cement mason. Another is very rugged and has five living, healthy children. The youngest is a little delicate, married a strong woman, and has two normal children.

NEUROPATHIC OFFSPRING.

"The insane. A normal man, one of a fraternity of eight, all normal, marries a woman who develops manicdepressive insanity. There are fourteen children. Seven died early; the remaining seven are mentally normal, except that one is nervous. One of the normal sons married properly, and has three children who are all normal. But the nervous daughter married an insane man and has one insane child, one nervous, and one mentally strong."

In discussing these conditions, the author says in part:

"The foregoing illustrations are actual cases that happen to be at hand. They are not highly exceptional; they can be duplicated in any community. Had the twelve defective parents in these cases been denied parentage and actually been kept from reproduction, fifty children, all normal, except for one quarrelsome, one alcoholic and one nervous, would not have been born—at least as legitimate children.

NEUROPATHIC MATING.

"But, it is urged, though the offspring of such mating are themselves normal, they will in turn have neuropathic progeny. This assertion is not correct. They can have neuropathic offspring only if they marry persons who, like themselves, belong to a neuropathic strain. The worst mating for them to make is with a cousin that belongs to this same weak strain. The proper mating is with a person in whose ancestory there is no trace of neuropathic ancestry.

"If the children's children were all equally careful to marry into strong strains, then only one-fourth of their children—the great-grandchildren of the neuropathic ancestor—would be capable, even if married to a neuropathic person, of having any neuropathic children. And if such a tainted child should marry a similarly tainted person, only one in four of the issue would be neuropathic.

"We see, then, that while, as a rule, it is undesirable that feeble-minded, epileptic, or insane persons should have children, a reason may arise why one of them should and, if only the matings be carefully made so that the immediate children of the neuropathic parent shall avoid marrying a consort with a neuropathic taint, there will be no neuropathic children or grandchildren, and hardly a greater chance of neuropathic great-grandchildren than though the marriage in question had not been made. When the grandchildren also to avoid marrying a person with neuropathic taint their progeny would be freer than the population at large from neuropathic taint, and less liable, in random matings, to have neuropathic offspring.

FOLLY OF LEGISLATION.

"What folly, then, is legislation that makes null and void any marriage of a manic-depressive and subjects to heavy penalties him who solemnizes it. A law that takes into account our present knowledge should recognize two principles:

"First, the reproduction of the feeble-minded will not be, to an important degree, diminished by laws forbidding the issuing to them of marriage licenses. If it is easy and cheap to get married, they do so; otherwise they will have children without getting married. And what is the use of declaring void a marriage between a pair who go right on producing children for the State to take care of? Secondly, while the union of a normal man and a feeble-minded woman usually does not take the form of marriage. Yet the case may well arise in the future, as it has arisen in the past, where a mentally vigorous man wishes to marry a socially attractive and beautiful, though defective, woman. Such a marriage may be, from the standpoint of eugenics, as from any social viewpoint, quite permissible.

"In the case of an epileptic person there are numerous social if not eugenic reasons why, if the convulsions be of the grand mal type, the unfortunate should not have children and should not be given license to marry. But if a person who is subject to so-called psychic epilepsy marries one whose family history shows no nervous taint of feeble-mindedness, there is, so far as we know, no danger of producing epileptic children; and if the children take pains to avoid marrying into neurotic strains the grandchildren should not be nervous nor be more apt to procreate children who will require state care than other persons. And there may arise cases where the marriage of an epileptic to a person of mentally untainted stock would be, on the whole, desirable.

EPILEPTIC LAWS FUTILE

"Legislation against the marriage of 'epileptics,' like that against the marriage of imbeciles or the gross epileptics who wish to marry is not to decline to give them a marriage license, but to place them in an institution under state care during at least the entire reproductive period. No cheap device of a law against marriage will take the place of compulsory segregation of gross defectives.

"Legislation against marriages of the

Dr. William H. Welch and Dr. C. Irving Fisher.

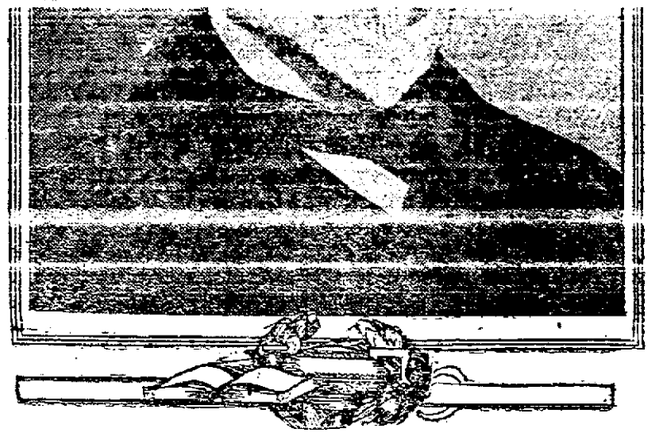

in most cases the onset of the trouble comes after marriage and, indeed, after children are born. Second, the word 'insane' includes a great variety of conditions of very varied importance, from both the contractual and the eugenical aspects of marriage. There are periodic psychoses, in certain phases of which a person is as competent to make a contract as anybody; and there are other forms of insanity (such as the traumatic) where the eugenical significance is slight. The offspring are not more likely to be defective than the offspring of persons taken at random. Important legislation should not be couched in these terms.

LEGISLATION IS USELESS

"If present legislation is inadequate, what legislation is suggested? First, of all, no legislative restrictions as to marriage of imbecile, epileptic and insane persons have any great value. Socially dangerous imbeciles should not be at large, in any case. They should be in custodial care throughout the reproductive period. Legislation as a means of preventing their procreation is worse than useless.

"Second, any legislation directed toward the insane and epileptic should take account of kinds and degrees. It is futile to legislate against the marriage of progressed cases of dementia precox or 'constitutional inferiority' or other types of youthful degeneration for the same reason as in the case of imbeciles. In all the lighter cases of the disorder the prohibition is, as pointed out above, of doubtful benefit."

SHOULD COUSINS MARRY

The second section of Bulletin No. 9 considers the laws of limiting consanguinity in marriage. The author considers more particularly the marriage of first cousins. This example may be considered a defense of the marriage of first cousins of strong stock:

"No fact is clearer than that the marriage of first cousins is not necessarily and of itself injurious to the offspring. Not only have we the experience of animal breeders, who habitually use such close matings, but the evidence from man is conclusive. Perhaps the most striking case we have of good results from first cousin rearriage is that of the Darwin family.

"Charles Darwin was the son of Robert W. Darwin, a sturdy physician who lived to the age of eighty-three years, and of Susannah, daughter of Josiah Wedgwood, the potter of Etruria; she died thirty-two years before her husband. Charles Darwin married his first cousin, Emma Wedgwood, like himself a grandchild of Josiah Wedgwood. Sweetness of disposition is a Wedgwood trait. It was marked in Charles Darwin and in such of his children as I have known.

CAPABLE PROGENY

"There were two daughters and five sons: William, a banker, the financial head of the family; Sir George Howard, a well known mathematician, professor at Cambridge, who has recently died; Sir Francis, formerly professor of Botany at Cambridge; Major Leonard, who takes a keen interest and actively participates in social movements, and Horace, civil engineer and president of the Cambridge Scientific Instrument Company. It is clear that the cousin marriage has produced a progeny of far more than ordinary capacity, of good vitality, and without evident defects.

"The marriage of Charles Darwin and Emma Wedgwood would have been illegal and void and their children pronounced illegitimate in Illinois, Indiana, Iowa, Kansas, Missouri, Nebraska, New Hampshire, Oklahoma, Oregon, Pennsylvania, South Dakota, Utah, Washington, Wyoming and other states!"

OTHER GREAT INSTANCES

Other instances are given among prominent New England families where the offspring of first cousins have won worldwide fame on account of their brilliant intellectual development. In a weak stock, however, there is often a different story to tell. The author says:

"On the other hand, we have definite knowledge that certain undesirable conditions or traits are perpetuated in the strain by cousin marriages. Such are the biological hereditary 'defects' or 'recessive' characters. Whenever such a trait is found in only one family strain of a community, it will be perpetuated only under the condition that consanguineous marriages occur in that family. Some of these recessive traits are: Imbecility, functional insanity, epilepsy, albinism, alcoholism, congenital deafness, non-resistance to cancer (probably), and non-resistance to tuberculosis (probably). The marriage of cousins in families with these defects is highly dangerous. In a study of 56,000 deaf recorded by the United States census, Bell (1906) has shown that among deaf children the congenitally deaf are relatively four times as common in cousin as in non-cousin marriages."

The section devoted to miscegenation deals chiefly with marriages between white persons and persons of negro descent. In concluding this discussion, Dr. Davenport says in part:

"The reasonable conclusion then would seem to be this: In legislating, forget skin color and concentrate attention upon matters of real importance to organized society. Prevent those without sex-control or educability or resistance to serious disease from reproducing their kind. This may be done by segregation during the reproductive period, or even, as last resort, by sterilization. Encourage, on the other hand, such marriages as will produce effective offspring. The problem of the socially fit must be treated not as one of color but as a problem of the spread of feeblemindedness and physical weakness in organized society. From this point of view the social problem in the South is the same as that in the North, only it is larger, in that it involves a larger proportion of the whole population.

"What legislation concerning miscegenation would square with biological knowledge? I would suggest the following outline:

"No person having one-half part or more negro blood shall be permitted to take a white person as spouse. Any person having less than half part, but not less than one-eighth part of negro blood shall not be given a license to marry a white person without a certificate from the State Eugenics Record."

FRENCH FEMINISTS FIND NO SEX WAR

Women Who Made Successes Say Men Encouraged Their Efforts

PARIS, Aug. 9. — That there is no real war metween the sexes is the conclusion reached by Alice Orient, a well known feminist, after a careful inquiry among the leading women workers of France. As a result of her investigations she says:

"The difficulties which bar our road to success are more or less entirely according to the character of the women who struggle. Girls, now beginning life, will later find, as their predecessors have done, that merit is rewarded as much among women as among men."

Mlle. Miropolsky, the first woman lawyer, called to the bar here, who was married to another lawyer last week, says that men have not considered her a rival at all, but have showed only skepticism and a sort of amused indulgence, which rather annoyed her at first. The principal opposition to her choice of a profession came from her family, who were horrified at the idea. The chief disadvantage she encounters now is the curiosity with which she is regarded in the courts.

ADVOCATES MOVEMENT.

Mlle. Miropolsky is an ardent Feminist and says that society women who affect to despise the movement need it as much as others. If they were better educated in woman's rights the recent extraordinary case of a wife divorced without knowing it could not have happened.

Marguerite Audoux, the seamstress author of "Marie Claire," says that men have helped her most, and that her early struggles were caused solely by the fact that she was utterly unknown and so no publisher cared to print her book.

Mlle. Chandon, who made a sensation recently when she was appointed by the government to be official astronomer at the observatory has the same views:

"So far from men being hostile to women in the beginning of their careers, they always try to encourage us as soon as they see we are working with good will."

INDIFFERENT TO QUESTION.

Like Mlle. Audoux, Mlle. Chandon is indifferent to Feminist questions in the abstract, caring only for the particular work she has mapped for herself.

Mme. Avril de Sainte Croix, probably the principal Feminist worker in this country, says that the attitude of men toward women workers has greatly changed since the beginning of her career. At that time they were skeptical; now they are completely won over, having seen that women can carry out what they attempt. She added:

"Never, even during the incredulity of the beginning, have men shown hostility."

The girl students of the Sorbonne, who are all starch Feminists, are rather less unanimous in their opinion, but the majority assert that both the professors and their male fellow-students are generous and cordial.

SEES BURGLAR ENTER BY LIGHTNING FLASH

MINNEAPOLIS, Aug. 9.—Awakened by the crash of a thunder bolt and a vivid lightning flash, Mrs. Charles Boyce saw a burglar climbing into her bedroom window. Throwing a kimono about her, she ran screaming to the headquarters across the street. Firemen gave chase and by the aid of lightning flashes overtook the prowler.

STATE TROOPS DEFEND HARBOR

ARTILLERYMEN PRACTICE REAL WAR

STATE TROOPS GETTING READY TO HANDLE COAST DEFENSE GUNS.

BOSTON, Aug. 9.—The state troops of Massachusetts, Rhode Island and Connecticut are manning the forts along the coast bordering Long Island Sound to resist an attack by a great hostile fleet which is sweeping the Atlantic ocean. This is the annual war game, but it is played this year in greater detail than usual. All the defending forces are under the supervision of General Thomas H. Barry. Three forts hold the key to the defense—Fort H. G. Wright on Fisher's Island; Fort Michie on Great Gull Island, and Fort Terry, on Plum Island. They have been manned by thirty-two companies of coast artillery. Colonel White will then have to pit his tactical talent and his blank cartridges against the skill of the naval branch of the united service.

LIFE DEVOTED TO BLOODY DEEDS

Calenda, Notorious Calabrian Brigand, on Trial Again.

(Special to THE TRIBUNE by International News Service.)

MILAN, Aug. 9.—Calenda, the notorious Calabrian brigand, is again on trial at Catanzaro Assizes in the same grim iron cage in which, in the year 1905, he heard his condemnation to 30 years' hard labor for several murders.

Hardly had he shaken off his chackles than he was hauled before the Monteleone Assize Court to expiate an outrageous crime for which he served five years in Brindisi convict settlement.

Calenda then expressed his intention of settling down quietly. This he did until 1905, when he heard that a young fellow named Macri had made a boast concerning Calenda's beautiful niece. Mad with rage, Calenda waylaid him with a gun. The shot missed; but a few nights later Macri was found pierced through the heart.

The brigand disappeared and in his absence he was sentenced to 30 years' imprisonment. A few days later a shepherd stumbled across a couple of bodies on the mountain where Calenda was known to be in hiding. The two murdered men had given evidence against him. They had been shot in the back by bullets of a pattern that Calenda was carrying. The judicial authorities increased the penalty to one of life-long imprisonment, and carabiniers were despatched to scour the mountain fastnesses in hopes of capturing him.

Meantime Calenda—furnished with a false passport—was on his way to New York. No more was heard of him till 1911, when an Italian detective, dropping into a Brooklyn pharmacy, recognized the ex-brigand in the druggist's assistant. Hence his expulsion from the United States and his reappearance to answer for two murders and two other attempts at murder. This is the fourth time that the court has been occupied in judging his blood-deeds.

SLAYER OF POLICEMAN FREED AFTER 34 YEARS

THOMASTON, Me., Aug. 9.—Samuel D. Haynes of Detroit walked out of the prison gates today after serving 34 years for the murder of James L. Robbins, a policeman, at Rockland in 1879. At midnight his sister, Mrs. F. H. Rogers of Detroit, telegraphed the prisoner that Governor Haines had pardoned him.

"The battle is won," Haynes told Warden Ham, "but I hate to leave." Outside the prison he held a reception for a big crowd who knew him as a model prisoner.

"I am willing to forgive and forget," he said. "The prison has been a good thing for me, but I feel that I have paid my bill to society. I have been in prison since I was 17 years old, but I have spent the better part of my life here trying to be useful. There is no failure in such a life as that.

TWO SKELETONS FOUND BY WORKMEN IN HOLE

CHICAGO, Aug. 9.—Two skeletons, one of a man and one of a child about 5 years old, were found by workmen who were excavating in front of 7241 Board avenue. The find was made within 100 feet of the residence of South Park Commissioner Albert Mohr and directly in front of the residence of Fred Sheehy assistant superintendent of the Chicago Short Line Railroad.

The police are puzzled and will dig further today.

TWO JAILED FOR KISSING A GIRL

Salesmen Fail to Pay Fine and Wire for Help.

NUTLEY, N. J., Aug. 9.—Alexander Baris, 20 years old, a raincoat salesman, and Jay Goold, 25, engaged in the same business, are in the town lockup, bewailing the high price of kisses in Jersey.

It cost Baris $27.50 to toy with the affections of Miss Bessie Searle, 18, yesterday, and Goold must pay a fine of $12.50 for trying to kiss her.

Baris and Goold live in Brooklyn and both admit the charges made against them, but declare Miss Searle was just as enthusiastic as they. "Anyway," remarked Baris in his cell, "I don't care how ungallant it is, that kiss was not worth sleeping on this iron bed, and then being fined $27.50. And if I don't get that $27.50, the judge says he will give me three days. I'm willing to pay for kissing a girl!"

Both men telegraphed relatives to help them out of the difficulty.

CLAIMED WOODEN LEG MADE AUTO SPEED ON

NEW YORK, Aug. 9.—It took two shots fired into the air to stop an automobile at Broadway and One Hundred and Tenth street, out of which a girl had fallen to the street, but the driver, Hugh Herndon, a lawyer at 60 Wall street, testified in the Harlem court that it was impossible to stop sooner, as a man who was sitting beside him had a wooden leg which was wedged between the clutches. Herndon was discharged.

There were four men in the car. They had spent the day yachting in Pelham bay and after a late dinner at Jack's they had started to take home two young women who said they were Harriet Brooks, of 238 West One Hundred and Sixth street, and Marion Wilson, of 959 Second avenue. One of the young women fell in trying to leave the car.

CHILD HAS SNAKE FOR ITS PLAYMATE

POUGHKEEPSIE, N. Y., Aug 9.—Rose Lahey, 3 years old, daughter of a farmer near this city, has had for a playmate a giant rattlesnake.

The father of the child, noticing that she always went to a large rock and stuck her hand in an opening, decided to investigate. Search revealed a snake with twelve rattles. The father killed the reptile. The child was unharmed, although it had been playing with the snake for the last week.

WANTED GIRL JURY; NOW DISGUSTED AND PEEVED

EAST ST. LOUIS, Ill., Aug. 9.—The most surprised woman in Illinois is Mrs. Blanche Thompson, who had demanded a jury of women to try her on the charge of using profane language.

Mrs. Thompson thought surely her own sex would stand up for her, but was highly indignant when the six fair jurors within 10 minutes returned a verdict of guilty and placed her fine at $5.

It was the first woman jury in southern Illinois under the new suffrage law, and the fact that four of the girls were under age and another did not live within the court's jurisdiction did not prevent their acceptance by both sides.

The court had repeatedly warned the witnesses not to quote the "cuss words" used, insisting that the jury must be respected. But one witness was not to be stopped.

She called somebody a dozen [illegible] repetition of the lagged harsher words.

Mrs. Thompson appealed the case.

VIEWS AND REVIEWS OF WHAT WORLD IS DOING

MEXICO IS STILL A THORN

Shall U. S. Be a Policeman There?

It seems quite evident that the policy [illegible] is to take no step toward mediation until sentiment has been sounded in Mexico and it is definitely determined that the assistance of the United States is wanted in adjusting the dispute there. It seems to be the intention of the President to recognize only the government constitutionally set up. This will involve the resignation of Provisional President Huerta in favor of the provisional president selected by the Mexican [illegible] bills, the new president to be first appointed minister of foreign relations in conformity with the law of succession in Mexico.

This is practically a government resting on the consent of the governed, on majority choice made at a fair election. The promised election has been repeatedly postponed in Mexico. This is unfortunate, but the United States is hardly to be blamed for it, and certainly it is in itself no valid argument for recognizing Huerta.

What makes a simple enough policy rather complicated is the attitude of the third party, Europe. Certain powers, creditors of Mexico, feel that non-recognition of Huerta by Washington retards progress toward pacification and interferes with business development. They are more interested in business and peace than in constitutional government. If the situation in Mexico should grow worse and dangerous to person and property, what would the United States do? these powers are asking—politely but firmly. Would intervention and the policing of Mexico follow, or would Europe be allowed to take steps for the protection of its interests? Could we say "Hands off" and yet do nothing ourselves. What are our obligations under the Monroe doctrine?

No doubt these are delicate and critical questions.

PLOTS NOT SUSPECTED.

Editorially considering the question of the Monroe Doctrine and its obligations, the Chicago Tribune says:

"It is ridiculously naive to assume the likelihood that England or Germany or France is plotting to establish their sovereignty in defiance of us at our elbow. Only ignorance of continental relations, checks and counter checks permits such a notion.

What the several governments do want is for the United States to be finessed, through foolish anxiety and supersensitive pride, into undertaking the heavy burden of bringing armed peace to Mexico and restored profitable exploitation of Mexico's rich resources to English, French and German investors.

'The Monroe Doctrine is not involved in the Mexican problem, nor is there any substantial reason to fear its becoming so. The Monroe Doctrine does not involve the guaranty of debts or of peace and order throughout Latin America, and we shall be very unwise if we allow ourselves to be bluffed into any such forced interpretation of it.

"Equally foolish is an assumption of general police duty and stewardship of the western hemisphere. We are not willing to maintain a military and naval establishment adequate to the defense of our own territory. What bumptious nonsense to set ourselves up as a guarantor for the good behavior of two continents and protector of all the Americas not merely from territorial aggression but even from justifiable discipline!

"England, it would seem to us in America, is in a very poor position to demand action or pledge from the United States. The Liberal government, it appears to us, has given recognition to a military dictator whose authority is derived from a coup d'etat of exceptionally detestable character.

"Well, we in America are waiting for results. The British government, on the contrary, hastened to set its seal of approval on Huerta in advance of results. It has given him the prestige of its acceptance, and thereby enabled him to borrow a considerable sum of money. Let England appeal to him, not to us."

IS ONLY SILLY.

The St. Louis Times says:

"It is the extreme of silliness and of mischievous suggestion to assume for a moment that the United States government has any desire or any right to interfere in the affairs of Mexico, save as a last extremity.

"Moreover, the record of this government in its relation to Mexico in recent years is such that its motives in continuing a hands-off policy are far less in need of defense than the motives of European nations which have 'recognized' a government which is not a government; which amounts to a usurping band that did not stop at assassination to gain its ends."

The Buffalo News has the following in its editorial:

"The conditions will have to be much more complicated than they are now before our people will consider letting some of the Mexican states come into the union either as states on the same basis as the others, or as territories, as some propose.

"The United States has certainly trouble enough in taking care of its own affairs which would keep them busy for a long time without assuming any new responsibilities."

The Boston Globe thinks the Mexicans should be given a square deal at the hands of the United States, and that both the supporters and opponents of the Huerta government should be treated as belligerents. It adds:

"Under the arrangements of Huerta labor under the disadvantage of not being able to get munitions of war from dealers in this country on account of our neutrality laws. The Huerta government, on the contrary, has a free hand.

"Yet the Huerta government has not made good. Its authority extends over only a small part of the republic. Even the state of Mexico, whose capital city it holds, is not wholly under its control.

"Give both sides a square deal, Mr. President. Huerta, the chief [illegible] it. He may not be the man of destiny, nor the future president of Mexico, but he has a big following and has shown capacity for administration and warfare.

"Give him a square deal, Mr. President."

The Buffalo Evening News thinks it our duty to recognize the existing government of Mexico. It says editorially:

"There is certainly no other government in Mexico than that of Huerta. There is no other in sight or even in the range of conjecture. The only men in that country who could have any pretension to win the leadership and hold it are devoted to the present order with Huerta at its head.

"The situation is entirely clear to every government but our own."

MONEY IS ISSUE.

The Washington Post sees Europe's hand in Mexico, and thinks the motive of the joint note of protest against our policy not peace, but pelf. It points to the conclusion that they want to use the United States as a basis of credit for the floating of an usurious loan, and the dispositions to be able and is not a sense of international propriety and justice, but the predatory money lenders who are making diplomacy a hissing and a shame. They have O. K'd the Mexican loan negotiations and it is being underwritten in Europe, but it goes begging in spite of its attractive look, for the reason that non-recognition at Washington leads investors to fight shy.

"The position of the United States throughout has been eminently wise and correct.

"No Central or South American state desires that we intervene in Mexico. None of the envoys from the Pan-American Union joined with the Europeans in the unfriendly suggestion. If such a request came from Pan-America, it might receive due consideration. But coming from Europe, where the laws of neutrality preclude the lifting of a hand to put an end to a paroxysm beside which incongruity of the thing renders it easy to conceive the nature of the State Department's rejoinder."

AS THE CARTOONISTS SEE IT

THE OLD SWIMMING HOLE

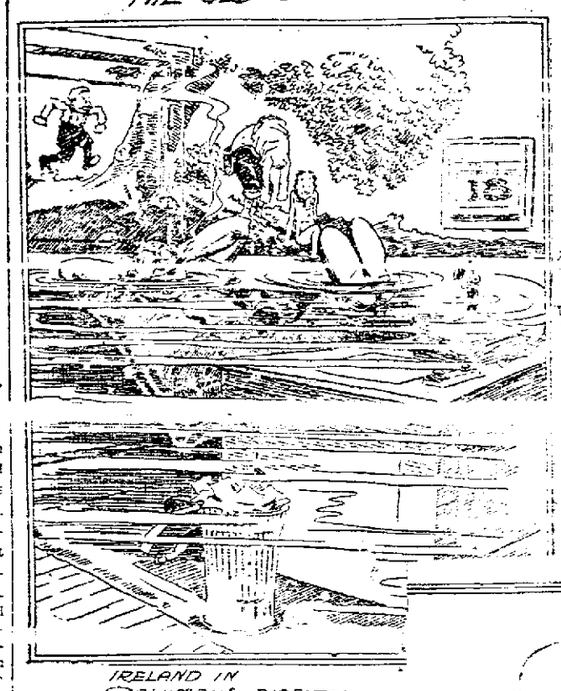

IRELAND IN COLUMBUS DISPATCH.

PROGRESS

HANDICAPPED.

BRADLEY IN CHICAGO DAILY NEWS

HOW TERRIBLE.

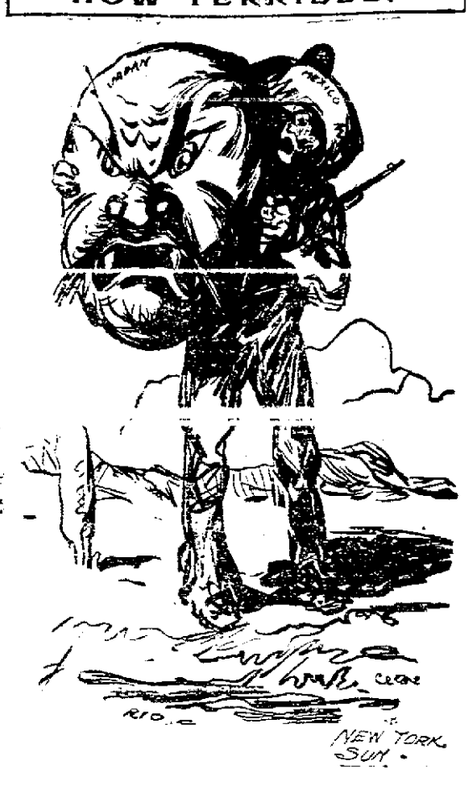

BAILEY IN CHICAGO TRIBUNE

THE DAYS OF REAL SPORT.

WHEN A FELLER NEEDS A FRIEND.

BAILEY IN CHICAGO TRIBUNE

WHY DO FACTORIES GO UP IN FLAMES?

Why do factories burn? We know they do, despite much care, and the recent Binghampton disaster was a striking example of such a case. Many causes for the blaze were outlined, methods of prevention used in the factory criticised, and suggestions made.

The Boston Globe, in an editorial, pointed out what it thought the trouble in the case. It said:

"Tardy response to the fire warning contributed, no doubt, to the loss of half a hundred lives in the clothing factory, but the main point to be borne in mind in connection with the tragedy of flames is that a building of so-called 'slow burning mill construction' was reduced to ashes in less than 20 minutes.

Even if stairways and escapes had been provided more liberally (there were only two narrow ladders on the outside walls), many of the girls would have failed to reach the street, so swiftly was the destruction wrought.

How many factories of supposedly fire-retarding construction which will burn like tinder should they be ignited by a carelessly discarded cigarette, now remain in the United States?

While we grieve for the dead workers of Binghampton, cut off in their youth, let us think of the surviving toilers and plan to the best of human ability to safeguard them from a similar fate."

The Chicago News also lays the entire blame in factory methods, and cites other cases.

NOTHING NEW

"Instead of being unique," said the News, "the Binghamton fire was one of a shameful series that has given us among others the Triangle fire in New York with 141 deaths, chiefly of women and girls, and the recent prison fire in Mississippi, that incinerated thirty-five negroes in a steel cage.

"Much can be forgiven in a country when it is passing through its pioneer period, which is characterized by disasters due to hurry in building or defective methods of transportation. But the United States is no longer a pioneer country. Its building and fire protection regulations need tightening up. Good regulations are of little value, however, unless they are enforced.

"The Binghamton fire should accelerate the arrangement of education in law enforcement. But this country has had many pitiful lessons of this sort in the past and should have sufficed to prevent the ghastly sacrifice of working girls' lives in Binghamton.

"Burning caged prisoners and caged working girls will have to stop. A few public officials should go to the penitentiary for such horrible 'accidents' that they ought to have prevented."

CANINES AND MUZZLES; LAWS OFTEN DEMANDED

Towser seems to be in for it. Some of the canine tribe have descended so far as to bite portions of the human tribe, and, as a consequence, dogs are all running grave danger of feeling the muzzle of restraint. The press is after them and almost any day some newspaper demands a muzzling ordinance or its enforcement in many of our big cities.

Opponents of muzzling say a muzzle is a torture, and that it is conducive to rabies. This is answered in the Buffalo News, which, in asking a muzzling ordinance, gives reasons why a muzzle is not such a severe hardship on Towser, after all. Says the News:

"The contention that muzzling does leads to rabies is too ill-supported to be worth discussion. All the evidence is against it. In Germany muzzling has entirely eradicated hydrophobia, which is an infectious disease and no more caused by muzzling than by shooting stars. Even if muzzling did lead to rabies the animal could not bite any one when unable to [illegible]

It is really a mistake to assert that a suitable muzzle is even a serious discomfort to its wearer, to say nothing of being a torture. There is nothin that idea. But the main question is of the protection of children against the attacks of dogs with their mouths free to bite where their dog fancy leads them to attack.

There is hardly any selfishness greater than that of city dwellers who keep crowing fowl, unmuzzled dogs, barking curs, and so on through a disagreeable list, but the one danger- [illegible] wandering at will in the streets.

DANGER IN RABIES.

The Portland Telegram points out the grave danger of rabies. It says:

Practitioners of half a century standing who had made industrious efforts to find a single positive case threw up their hands in disgust and announced that there was no such thing as rabies. But since the discovery of the microscope and its use in medical cases it has been found that these doctors have been utterly mistaken and that such cases really do exist. The Government in recognition of the fact keeps the country supplied with Pasteur serum which is used to forestall the ravages of the disease and which is said invariably to do so before convulsions intervene. After that period it is said no earthly power can save the patient.

When owners threaten, as they apparently do at this time, the penalty [illegible] to comply with conditions as they are found and to the degree possible help in the prevention of the spread of the disease by guarding against canine innoculation.

WOULD ENFORCE LAW.

The New York Tribune declares that muzzling does not hurt a dog, if properly done. It further says:

If is not only the case that the number of dogs on the street is increasing in cities, but the number is also greater than was ever known, and what is perhaps still more to the point, the average city dog is more quarrelsome and more excitable and because better bred, is more irritable, after the nature of warm-blooded animals, than the country dog, though he also is too often an undesirable citizen.

The city has an ordinance on the subject, but it is not enforced. No- [illegible] has yet been given why the law against letting dogs go without a muzzle is completely ignored.

"MURDER BY MOTOR" AND ITS RESULTS.

"Murder by Motor." This is the latest term to be applied to the killing of people in automobile accidents, and a wave of legislation against the speeder is being started in all the large American cities today, which is expected to result in closer speed limits and punishment of the chauffeur and motor car owner who [illegible]

The old saying, "Accidents will happen," is not believed any longer. "Accidents won't happen!" shout city administrations, and they are getting ready to back it up.

The term "Murder by Motor," was first used by the Chicago Tribune, in an editorial calling for the enforcement of better motor car laws. This editorial dealt with a case of a man who had stolen a motor truck, killed a man and was sentenced to heavy punishment. It started a wave of feeling, and the following editorial was one of the by-products of this:

"It is symptomatic of our national carelessness that there should be a feeling that the young fellow who stole a motor truck and in drunken recklessness killed a man, has been set aside by an unusually stern justice for an unusually stern punishment in being sentenced to the penitentiary for murder.

"There may also be back of this the half-formed conviction that justice is not impartial and unerring, and that within a week another driver whose culpability is not essentially different will escape with a rebuke from a coroner's jury."

SENTIMENT AROUSED.

The Chicago Record-Herald, in commenting on the same case, says:

"For the second time in three months a jury in the criminal court has found a chauffeur guilty of "murder with an automobile" and fixed the penalty at 14 years in the penitentiary. It is apparent that public sentiment is aroused and that reckless drivers must heed the warning. Such penalties as those voted in the tow cases cannot but have a deterrent effect on criminal recklessness. The fact that two members of the second jury were owners of machines and one a salesman of automobile accessories is significant; it shows that sensible owners share with the public the conviction that the daily slaughter must cease."

"Do the taxicabs own our streets?" asks the New York Tribune, as the above mentioned vehicles speed to and fro in front of its editorial room windows.

"This city," says the Tribune, "has for some time behaved as if the highways of the town were the private property of the hotels and taxicab companies. So it is not to be [illegible] brought to upset the new ordinance which asserts the theory of public ownership of public property.

QUESTIONS RAISED.

"A large variety of constitutional questions is raised by the suits. Certainly the whole question cannot be too thoroughly litigated and the law and the facts of the situation made too complete and clear. The citizens of New York know exactly what they want, and we think they will get it. When they do we are confident it will be found that a cheap, courteous and [illegible] able to the companies as it is convenient to the public that is now jolted, insulted and robbed."

THE LADIES WOULD BE MORE FREE TO SWIM

Again the women have a chance to complain that they haven't had a square shake in the dice box of convention. Lovely woman is doomed to wear, while bathing, a skirt that makes swimming, if not impossible, so nearly so that there's very little room for poetry about it. On the beach the summer girl, in natty bathing suit, looks lovely, but when she tries to swim—she doesn't feel as lovely as she looks and, naturally, she objects.

A little while ago a few young women more daring than the rest assumed men's bathing suits. A roar arose. The Mayor of Chicago was shocked, and ordered skirts back again. Women were arrested; whereat the press of the country has poked more or less fun at the affair in general and the Mayor of Chicago in particular, much to that individual's discomfort mentally, and the joy of the humor-loving populace at large.

A lightly-clad woman may be artistic, and may not. The question is argued. Sometimes it is practical, as when swimming. Other times, perhaps not. Apropos of this, the Boston Globe comments on a poem on June published in the Baltimore American. The comment follows:

"Our sincere sympathy goes out to June if June be attired as described by the verse maker on the staff of the Baltimore American:

Her light robes, with the sunlight warm,
Fall gracefully about her form
From perfect neck to perfect feet.
Half floating in her dancing fleet;
A crown of roses on her hair,
And girdling folds of these robes fair
About her shoulders—in her hands—
All bound is she in rose red bands.

"There have been some mornings lately when the nymph must have felt the lack of a woolen dress and heavy underwear, to say nothing of a smudge to keep her floral decorations from getting frostbitten."

CHICAGO COMMENT.

But reverting to the Chicago bathers of the fair sex who assumed bathing suits masculine, an editorial of the Chicago Record-Herald comes to light. It follows:

"A woman who was arrested for discarding her bathing skirt at one of the bathing beaches declares that the figures of women are sufficiently rounded to warrant less clothing, that the hideous figures of men should be covered with tights from their necks to their toes, and that the men should be made to wear skirts.

"Artists have proclaimed the superiority of the male figure and pronounced against little shoulders and big hips, but the exhibits don't reveal much beauty in either sex. Not only is the indictment of the men richly deserved, but as a general rule we may say the more clothing the better. If we are to insist on beauty, bathing must be relegated to the seclusion of the bathtub.

"Often the human form is like Mrs. Gamp's, 'too much form'; often a normal type; often it is lopsided with hollow chest and knobby knees. It may have been divine in Homer's day, but now it is mostly freak. A vision of the millions without clothes would serve a sober man as a substitute for delirium tremens."

New York also took a fling at the Chicago incident. The Tribune has the following to say:

ANOTHER FLING.

"We find it quite impossible to wax grave and shocked over the young woman of Chicago who would go in bathing without a petticoat. Mayor Harrison raises his hands toward heaven and instantly orders skirts for all female bathers. His cries of anguish leave us quite unmoved, however.

"It is not that we have been to Ostend—or seen Miss Annette Kellermann dive. We leave the aesthetic question quite to one side. The point is simply that of convenience, common sense and safety. Swimming in a skirt is hard work and a dull affair. Why should it not come off?

"Let it be remembered that bloomers always remain—and if desired can be so constructed as to be hopelessly hideous and unattractive. Not even Victorian modesty can ask for more."

Thus modesty on the part of mayors is taken ill as this naughty, naughty world moves on, and perhaps the ladies will be able to swim comfortably, after all. More [illegible] if they want to swim, let them do it [illegible] they will. We'll have to, in the end, anyhow.

BRIDLING OF LOAN SHARKS

Methods of Cure of Evil Are Outlined

Every once in a while some victim of the "loan sharks," unable to longer [illegible] these merciless wolves in human guise, gathers the courage to bring the matter into court and in this way, mainly, light has been shed upon the nefarious trade of these extortioners. Many cities, as a consequence, have introduced remedial loan associations and these, when properly managed, seem the logical solution of the problem. They have proven themselves of value, both in the interest of humanity and a city's moral growth and the San Francisco association, which has succeeded in bridling the loan shark, received the following editorial comment in the Oregon Journal:

ASSOCIATION SUCCESS.

"San Francisco has demonstrated that a remedial loan association such as Portland is promised has a wide usefulness. San Francisco's loan association has appealed to all classes, with the result that at the end of six months it has on deposit as security against emergency loans some of society's finest diamonds. "With $91,150 paid up capital, the San Francisco association has found it good business to borrow $50,000 from the banks to loan over its counters. Bankers are telling applicants for "character" loans to get their jewels together and take them to the Remedial Loan Association. San Francisco diamonds that sparkle in public when out of pawn shops work for society by sparkling in pawn, thus guaranteeing society's debts.

"The association up to may 31 had loaned $173,731 on pledges and $39,621 on chattel mortgages, with redemptions totaling $75,128 and interest payments $3797. The monthly interest earnings are now $2032 and the monthly expenses $1200. Dividents on the stock are limited to six per cent so that the association is now an assurred success.

"Society's contribution to the earnings has made it possible for the directors to consider taking up the more difficult matter of salary loans, thus making the association usefui to a large class that feeds the loan sharks. An additional capital of $250,000 will be needed to undertake salary loans."

VICTIMS BLAMED.

The Nashville Tennesseean, wondering about the flesh and blood such extortioners are made of who trade upon the misfortunes of mankind to draw from them, like vampires, the last remaining sustenance, says:

"A case before a Chicago court is typical of the operations of these gentry. Selwyn H. Maxon, a locomotive engineer, has asked that an injunction issue against a loan company to restrain it from attempting to collect an alleged balance of $150 on a note for $140. He contracted a debt of $30 with the loan company in 1904, and since has borrowed $110 more at various times. On the aggregate of these notes he has paid $579.10, and now the sharks want to force him to pay $150 more—or a total of $729 for the loan of $140. The get-rich-quick persons whom the federal authorities round up at too infrequent intervals apear to be the merest tyros compared to this concern.

"It must be confessed that the victims of the loan shark bring all the trouble on themselves. They shrink from publicity, and the villains know this and play upon it. If those who are being bled would take the matter to court at the very first opening, their troubles would speedily vanish; for while the person who is squeezed may not like to have his affairs aired in public, the sharks are even more averse to that sort of thing and will go pretty far before they will allow the law to be invoked against them. Nearly every state has laws against usury which will trip these people despite the cleverly drawn documents which they insist on the borrowers signing. Still it would be a wise move for every legislature to amend or strengthen these laws at the very first opportunity. The loan shark is a beast of prey for season."

SOCIETY

SUZETTE GIVES VIEWS ON NEW SOCIAL ERA

NEVER in the history of the smart set of the present century have there been so many democratic tendencies. The breaking down of the old exclusiveness is a significant factor in aristocratic circles in every large city in the world. But it really makes the task of "the climber" more difficult, for to be popular, to be part of a smart set, requires many more difficult qualifications than in former days. Money does a great deal and the sound of the dollar sometimes rings loud in the land, but the world is certainly growing wiser, and with the new activities of the new century, has certainly people who long ago would have been greeted with frowns, are now welcomed with smiles. Those who stormed vainly at the portals in the old days, are invited to come back and try again. In New York Miss Anne Morgan, daughter of the late J. Pierpont Morgan, is a leader worth while. And everybody knows that women who work are of paramount interest in Miss Morgan's life. Professional women are greatly [illegible] what are known as "exclusive circles" in the East. One of the most honored guests at Mrs. Stuyvesant Fish's big dinner dance at Newport last week was Miss Marie Dressler. A writer from Newport tells a story in bright fashion, which emphasizes the fact that exclusiveness has gone down the line, and intellectual development is coming into its own.

It was a dinner dance. Marie Dressler wafted into Newport last week from out the commes and was to have furnished the entertainment, but the first breath of ocean air, abetted by a refractory orchestra, put Marie's voice out of business so the smart circle had to content themselves with their favorite actress in the role of honored guest.

Miss Dressler attended the big ball in her private character and drew a large crowd around her the minute she entered the Louis XVI room.

"What's this I hear," so she greeted Mrs. Fish, "about your not being the social leader of Newport at all? My maid was telling me. At least I didn't bring my own maid—who could afford one where I'm staying? It costs six a day and you have to sign for her tea. But I was petting the maid I got here about herself and she said her husband was the first citizen of Newport. 'He rings the bells at Trinity something elegant,' she told me, 'and they do say he's the best whitewasher in the world.' I made up my mind to speak to you about it."

Fashionables were fast crowding around her and were in ecstasies. She recognized old friends in the handsome Mrs. Hermann Oelrichs and Reginald Vanderbilt.

So she amused them, the while she, and later, when she appeared at the opera house, they all wore jewels and fine gowns, and went to see her, and simply loaded her down with bouquets and baskets of flowers, which they threw on the stage.

Doctor Harry Tevis is to have as his guest this autumn in his Los Gatos country home, Signor and Madame Emilio De Gogorza (Emma Eames).

Madame De Gogorza has made many visits to this coast and is always made a very welcome guest in smart set circles, and no doubt many entertainments will be planned in her honor in the coming autumn days.

Mrs. Hearst has long led the way in the welcome she has always planned for artists at the Hacienda. For years she has entertained most elaborately distinguished people at the Hacienda, and she has led the way in openly expressing her appreciation of men and women worth while, delighting to honor those who have intellectual ability or who are talented in a marked degree.

Mrs. Frank Havens has done very much the same thing, and her Sunday afternoons during the past season were the most enjoyable ever given in Oakland. They had "atmosphere," and they came very near to representing that "salon" which was so successful in the earlier social history of France. Mrs. Eleanor Martin, across the bay, has always entertained in a very fascinating way, and her dinners to people worth while have been among the noteworthy entertainments of San Francisco.

Mrs. William H. Crocker knows many charming artists, both in New York and Europe, and they have had a helpful and appreciative friend, one on whom they could definitely depend always.

Mrs. Isaac Requa is one of the best known hostesses on the coast and Highlands has been the scene of many notable entertainments.

Mrs. W. E. Sharon and all her daughters are extremely well read. They are all talented, all of them being fine musicians, and they are all good linguists. Mrs. Sharon has exercised much care in the education of her daughters, and they all have fine measurements. In their home artists have always been made welcome, and they have given a helping hand always, to those gifted people who have needed it.

Mrs. A. A. Moore is one of the women of the state who bravely led the way along many lines. It took a good deal of courage in earlier days to be on the unpopular side of the big questions of the day. But Mrs. Moore had a way of thinking for herself—of reading, of studying—and she has exercised an influence well worth while in the community. No family of children has been better educated, and the daughters of the family are following in their mother's footsteps. Miss Ethel Moore is a bright and altogether delightful hostess, and no one can discuss more intelligently the leading problems of the day, and no one more unselfishly plans for the betterment of the dependent classes.

Mrs. Francis Carolan is another young matron who has a great deal of money and one whose friends are not altogether to be found in the moneyed class. She is a great friend of Mrs. Patrick Campbell, the English actress, whom she strongly resembles. And nothing brings her greater delight than to be mistaken for Mrs. Campbell.

The Tobins are for the most part very literary, and Colin Tobin has won world-wide fame for her beautiful translations of Petrarch's sonnets. The work gives her rank as a poet of the first class. Miss Tobin's great friend in London is Mrs. Alice Meynell, who was mentioned recently for the place of poet laureate of England. Mrs. Meynell is known as one of the leading essayists of England, and and she knows the most distinguished people in London. She has done a great deal for Miss Tobin in a social as well as in a literary way. Mrs. Charles Clark is very proud of her sister's success and she and Miss Tobin have many friends in the artistic and literary worlds of San Francisco, London and Paris.

So it happens that the American woman has to her credit many things that help along the world's progress—many things that tend to bring about a more universal human sympathy. A clever modern writer gives a summary of conditions in two illuminating paragraphs:

"The foreigner of distinction who comes to this shore finds her at her best and most gracious. Then, be he novelist, essayist, lecturer or diplomat, the desire to publish her to the world as in her charming self she is, comes strongly upon him. In all of these travelers' tales, in books, magazines and daily journals, the women of our country and their ways of life loom large. At first, the critics used to twit the American man with what they deemed his servility to the creature, charming though she was, whom he set upon a pedestal above him. The multitude of attentions which he showered upon her, and which were accepted and very rarely returned, were considered an indication of too abject an attitude. But of late, they find ample excuse for even this.

"In spite, however, of foreign disapproval, American ideas of what woman should be and what the woman's place in it should be, persist, and the trend of the times is in the direction of greater freedom still. The influence of millions of women, free to a degree unknown in any previous age, and living in the greatest republic of any time, can not but be compelling. It constitutes a world-wide feminist movement in itself. And when the history of woman's progress in this age comes to be discriminatingly written, the men of this nation should have at least honorable mention. For without their co-operation [illegible] retained the freedom which she has so long enjoyed and which has made her a leading factor in the attainment of freedom for the women of other nations."

* * *

FRENCHMAN PRAISES CALIFORNIA WOMEN.

A famous French writer who has [illegible] to be very fast to American women is the Baron de Constant, who was in California [illegible] He was greatly entertained by the Burlingame contingent, whom he met in Paris, and [illegible] during his entire stay on this coast. He has written a book, now [illegible] in France, and he pays in it a well deserved tribute to the women of [illegible]

They are quoting his tribute in New [illegible] and it is worth reading for ourselves. A recent reviewer tells his story for us:

"He writes of the position of women in this country, and, especially, curiously enough, the movement for woman suffrage, which he studied in many parts of the land and in a number of its peculiar phases, ending by frankly adopting its general creed and assuming for a time the role of leader in it. On this subject a brief citation will disclose the spirit of our French friend:

"Above all, in the extreme West, my old prejudices fell one after another, and traversing the world I have made over my own education. I could not help opening my eyes and my ears; my travels, my very life, have been one long road to Damascus. I have literally been taken by storm, overwhelmed by problems that through caution or force of habit I had put in the background. In vain have I resisted. What could I do, for example, against the sudden and combined attack of all the women of California? I had at once, overnight, to take part for or against them. Who could have foretold that I, a diplomat, would join in, would open the campaign for "votes for women" in San Francisco. Yet that is what happened.

The Baron de Constant with his French eyes take in a multitude of details, of which he gives us engaging and often quite elaborate descriptions. We should like, did space permit, to quote his account of the palatial installation of the barber's "manicure" of the Blackstone Hotel at Chicago. The latter particularly aroused his curiosity, as he watched her from his "fauteuil-lit" working on the hand of a young man, seriously and "toute a sa fonction," as "she would have modeled a hand in wax," while the young man calmly held his newspaper in the other hand and read it "sans sourciller." "Here was a spectacle that never [illegible] ly, the Baron brings to his task a fresh [illegible]

SOCIAL SEASON WILL BEGIN EARLY.

The social round will be on much earlier than usual this year, as the debutantes are all to be introduced early in the season. This is to give them a longer time than usual to enjoy a first winter out—for there is only one coming out for the debutante. She holds the center of the stage for a brief moment, and then she must make way for her younger sister.

There are entertainments to be planned also for the brides-elect, and there are the dinners and "at homes" with which a hostess chooses to compliment her friends. There are the theater parties and the dinner dances which include men, and there are the bridge evenings, which men are beginning to greatly enjoy. Experience teaches many lessons, and many dinner hostesses today do not plan for the theater afterwards. They choose a bridge evening instead, if the men like the game. Our theaters begin so early that it is almost impossible to arrive on time, and the theater with a supper afterwards does not admit of really informal entertaining. Of course, if cards are not played there is always dancing—and everyone tries to dance. All he has to do is to keep time to the music, and he finally fancies he is doing the tango, and he has the time of his life. Even the oldest of our members turkey trots with all his might and main, and the jolly dances of the Americans are not equaled anywhere in the world. The hostess is sure of giving her guests a good time if she arranges a dinner dance for them, and there is something immensely jolly in the music now planned for dancing, for there is a drum and a piano, and banjos and drums are familiar. A recent writer agrees with this form of entertainment when she writes:

"Those who are not rich in the modern sense of the word should feel happy in the reaction that has set in against a spectacular display in entertaining. The days of private pageantry as a method of astounding and pleasing guests has passed. Everyone calls it dull, and almost everyone calls it vulgar. The English, who have always stood for simplicity in entertaining, have emphasized "the dansante." England gave us bridge and we have sent it back to her in the form of "auction," which everybody on the other side of the Atlantic is now playing like mad. Some of the clubs are being reorganized and smaller clubs are being formed to which only good players are invited to join. "A word to the wise is sufficient." The woman who wants to be in the front rank of bridge players will learn just how to play "nulios," then she will indeed be skilled in the game.

Invitations will be sent out quite early in September for many social functions, and the season will begin in a very brilliant fashion, for many interesting dates are being announced by well known hostesses.

* * *

FURS TO BE DYED: BOW TO INEVITABLE.

Clever women writing from abroad send intensely amusing news notes, which mean a "dernier cri" concerning that greatest dame of all, "Dame Fashion," and first of all they tell us that furs are to be dyed. It will be simply a hideous fashion, but nothing ought to surprise us in these progressive days. And furs are dyed all sorts of colors.

Many women are wearing wrist gloves with short sleeves, which leave the elbow and forearm uncovered. No one knows quite why they do it, but then no one attempts to give a good reason for the fashions of today.

[illegible] one of slender black threads, with a single dot for ornamentation, and the dot must be placed on the left cheek, about an inch from the corner of the mouth.

Everyone in Paris wears extremely high heels, so in walking today one sees very little of either grace or elasticity. And in midsummer people are adding touches to their gowns of fur and feather trimmings.

quisitely gowned, very lovely pictures, and each woman makes of herself today a winning study, one in which her individuality is the keynote.

* * *

INTEREST IN "SOCIAL RUBAIYAT."

A new book which every one is a[illegible]ing with great eagerness is entitled "The Social Rubaiyat of a Bud." It is being brought out by Paul Elder and company, and the author is Mrs. Ambrose Madison Willis. The book is a dainty little volume in royal purple and gold, and its author was one of the popular belles of some years ago, so she understands her subject and the humor of the days of belledom has appealed to her so strongly that she is able to show it to others. The smart sets around the bay are greatly interested in this social Rubaiyat, and one hears that it is exceedingly bright and clever.

Mrs. Willis' husband was the great nephew of President Madison and one of her ancestors was the famous poet. [illegible] poetry is an inheritance from an old generation.

* * *

SCHOOLROOM SOON TO CLAIM YOUNG FOLK.

Many of the entertainments this summer have been for the young people who are home from school, and who are merrily dancing vacation days away. [illegible] school room, and to the allotted tasks which will fit them for the days to come.

Mr. and Mrs. Richard Rivin gave one of the delightful dances of the week at their Menlo Park home in honor of Miss Elena Eyre, who is a great friend of their daughter, Miss Lee Girvin. The latter is to make her debut this coming winter. The dance was a very delightful affair and the guest list included many young people from both Menlo and Burlingame.

Mr. and Mrs. H. M. A. Miller have sent out cards for a dance which they will give on the evening of August 30, at their home in Ross Valley. They are planning the delightful evening in honor of their daughter, Miss Flora Miller, who is a very attractive young girl, and will will be a very popular debutante in a year or two.

Among the hostesses of the week was Miss Helen Downey, who planned an afternoon of bridge in honor of Miss Etha Musser, the bride-elect, whose marriage will take place this month. Other guests sharing the honors of the afternoon were Mrs. Nell Harris, a bride of the summer, and Miss Dorothy Capwell, who recently returned from a long trip in the south.

Among the young people who enjoyed Miss Downey's afternoon were: Mrs. Nell Harris, Mrs. Warren Harold, Mrs. Jack Van Sicklen, Miss Etha Musser, the Misses Dorothy Capwell, Lilla Love, Phyllis Lovell, Marguerite Black, P. Cawston, Marguerite Warner, Myra [illegible] Marie McHenry, Marjory Coogan [illegible] Helen Coogan.

Mrs. Jesse Meehan planned a most attractive bridge afternoon last Thursday for her bright young niece, Miss Margaret Hackett, and thirty guests enjoyed the hospitality one always finds in Mrs. Meehan's delightful home. Miss Margaret Hackett, who comes from one of Chicago's best known families, is a very lovely girl, very cultured, and sweet, [illegible] attractive, and she has won for herself the many friends to whom her aunt, Mrs. Meehan and Miss Pauline Kell have introduced her.

The decorations in Mrs. Meehan's home are always most attractively arranged and the color scheme on Thursday was of yellow, carried out in lovely [illegible] chrysanthemums and in beautiful coreopsis.

Miss Hackett is charmed with Oa[illegible]

(Continued on Next Page)

MISS LUCILE RAMONA JOINER, WHO RECENTLY ANNOUNCED HER ENGAGEMENT TO HERBERT JACKSON.

MISS MARY ENGELHARDT, AN ATTRACTIVE MEMBER OF THE YOUNGER SET IN EAST BAY CIRCLES.

Nadine Face Powder

(In Green Boxes Only)

Makes The Complexion Beautiful Soft and Velvety

IT IS PURE HARMLESS

Money Back if Not Entirely Pleased

The soft, velvety appearance remains until powder is washed off. Purified by a new process. Prevents sunburn and return of discolorations. The increasing popularity is wonderful. WHITE, FLESH, PINK, BRUNETTE. By [illegible] Price 50 cents.

NATIONAL TOILET COMPANY, Paris, Tenn.

Sold by The Owl Drug Company and other toilet counters.

Developing Bus

A few years ago a maid or matron w[illegible] was flat chested thought she must rem[illegible] so, but now all is changed and newspapers and periodicals are recommend[illegible] White's Vaucaire Tablets to build up [illegible] bust and fill out what the French descr[illegible] as "Salt Cellars," those little hollows [illegible] the base of the neck near the shoulde[illegible] The basis of this tonic is imported G[illegible]lega, an herb that acts immediately [illegible] the mammary glands, stimulating [illegible] building them up. It is put up in [illegible] tablets by the Willard White Compa[illegible] and certainly in this form it fills a lo[illegible] felt want. This article has accomplis[illegible] wonderful results in a number of ca[illegible] known to the writer.—Ida McGlone G[illegible]bon, Editor "The Woman Beautiful."

GRACE WILSON

Willard White Co.'s preparations highly recommended by Grace Wils[illegible] "The Girl With a Million Friends," playing in vaudeville, and all high thorities on health and beauty rec[illegible]mend Willard White Co.'s Vaucaire [illegible]lega Tablets and the famous "Melor[illegible] Toilet Articles.

White's Vaucaire Galega Tablets [illegible]tain the genuine imported Galega. T[illegible] round out shrunken, shallow parts, [illegible]velop and make the bust firm. If [illegible] are underdeveloped, THIN, careworn, n[illegible] [illegible] its and note their wonderful effects. [illegible] box (three weeks' treatment) only [illegible] One box of the tablets equals two bo[illegible] of the [illegible] size [illegible] ter.

CAUTION—Imitations and worth[illegible] nostrums are being offered. Get only original, genuine, distributed by Willa[illegible] White Co., Chicago. Beware of substitutes. Look for U. S. registered tr[illegible] mark on each box.

FREE—Send 2c stamp for sample [illegible] Melorose Cream, Melorose Face Pow[illegible] also booklet that explains the [illegible] Mail orders filled, add 3c extra. W[illegible] to WILLARD WHITE CO., Chicago.

Melorose CREAM POWDER ROUGE

Most Perfect Toilet Luxuries in [illegible] SOLD BY HALE'S DRUG STORE, SAN FRANCISCO.

MUSIC AND MUSICIANS

REHEARSALS for the rendition of Mendelssohn's "Elijah," which is this year to be presented with a full orchestra and a great chorus of 150 voices, start Tuesday night. Berkeley Oratorial Society will fo rthis big musical event. The of the famous Mendelssohn will be one of the most im for this big musical event. The notable soloists and famed musi including many Oakland singers. heard. The title role will be sung tions oratorio artist, to be chos The council is now seeking a for this part of the big event. although seldom heard, is through several selections which by sung as sacred music. It is of the Mendelssohn school of mu a model of oratorio construction. cited by the masters as one lectable examples of this branch. planned by the Oratorio society. presented in a remarkably com manner. Every detail will be at

MISS IRENE MADDOCKS, SOPRANO, WELL-KNOWN IN MUSICAL CIRCLES IN OAKLAND, WHO WILL SING AT GRACE METHODIST EPISCOPAL CHURCH.—Photo by Bushnell.

tendant chorus of 150 voices and full accompaniment.

as to the personnel of the cast list of principal singers will be in a short time.

Barbara McKenzie will be heard forte recital on Thursday even at 8:30 o'clock at the studio of keley Piano Club, 2726 Haste Miss McKenzie is the pupil of Perridge Odell and has pre n interesting program for the

Chopin and the well known so 13 by Beethoven. She will be

Edith Benjamin, soprano. Fol is the program for the evening:

Op. 13 .....Beethoven
Allegro Molto E Con Brio
cantabile.

Miss Margaret McKenzie
Fiorindo e Fedele (Arietta)
.....A. Scarlatti
Se Mai m'ami se Sospiri (Ariet-
a) ..... Pergolesi
der Nussbaum ..... Schumann
Miss Edith Benjamin
Pastorale Varies .....Mozart
Scherzo .....Scarlatti
Prude Eb Minor .....Mendelssohn
Scherzo, Op. 16 .....Mendelssohn
Miss McKenzie
Danse .....Chadwick
Requiem .....Sidney Homer
Daffodils and Butterflies .....
..... Teresa del Riego
Miss Benjamin
Prelude, Op. 28, No. 7.....Chopin
Prelude, Op. 28, No. 3.....Chopin
Prelude, Op. 28, No. 23 .....Chopin
Scherzo, Op. 31 .....Chopin
Miss McKenzie

TUESDAY MORNING CLUB RESUMES WORK

Beginning with the first Wednesday in Sept. the Wednesday Morning Club will will meet at Ebell Hall, Fifteenth and Harrison streets and resume work for the coming season. The ...ists of fifty of the best women of Oakland.

first program to be prepared by will serve as a welcome to the American composer, W. H. who will make his first visit Pacific Coast in a short time. The will visit the musical circles of cities, and while in Oakland will

BAY CONCERTS ARE POPULAR

the Sunday concerts at Lakeside under the direction of Paul Steinfe met with the highest approval public at large is shown by the attendance since the beginning of the concerts, some time ago. The site on which the performances are given is particularly suited to the occasion. Three or four thousand persons gather in park Sundays to enjoy the music. The programs have included the best works of famous composers, light opera and popular music as well.

For the month of September the Oakland Turner Singing section, under the direction of Professor Albrecht as well as the Oakland Maennerchor, under the direction of Professor F. Zech, will form a part of the program at these popular concerts.

The band comprises forty of the best musicians of the bay region, and the concerts are to continue all the year round.

HUGHES CLUB IN SESSION.

The Hughes club, Woman's Choral society of Oakland, resumed regular rehearsals the first of August, at Starr King hall, Fourteenth and Castro streets. There was an acquisition of several new voices to the club, which now has a membership of between 50 and 60 active members, many of whom are well known musically in Oakland musical circles.

The object of the club is to produce in concert, the very best music suitable to women's voices. The club is one of the oldest in the State and has been for many years under the direction of D. P. Hughes. Mrs. R. M. Hughes is accompanist for the club.

The officers of the club are as follows: Mrs. Emma Rathgeb, president; Mrs. A. J. Bradley, vice-president; Mrs. Leota Schenk, treasurer; Mrs. W. A. S. Nicholson, secretary; Miss Bertha M. Clark, corresponding secretary. Music committee—Mrs. Chas. Poulter and Mrs. Nellie C. Williams. Librarians—Miss L. Jonnson and Mrs. F. B. Bibber.

SOCIETY

(Con. From Preceding Page)

fornia, and with the people she has met here. She will remain with her aunt until September and meantime many compliments will be planned for the bright young visitor from Chicago.

SOULES PLANNING FOR SOJOURN ABROAD.

Mrs. Ella Bacon Soule and Miss Carrie Bacon are planning to again close their Linda Vista home and to go abroad for some months. Douglas Soule will study music in the large art centers on the Continent. He is an exceptionally fine violinist with great musical talent. But this has not interfered with his general education, and he has just finished a post graduate course at Harvard University.

END OF SUMMER TIME OF FLITTING.

many returning travelers ... first to arrive being Mr. and Mrs. Louis Monteagle, who, with their sons, Paige and Kenneth Monteagle, have been abroad for a year. They have opened their Pacific avenue home and expect to spend some months in San Francisco.

Dr. and Mrs. Grant Selfridge (Grace Baldwin) will sail for America the latter part of August, after a summer spent abroad. They had a most delightful ... were the guests of Sir Thomas and Lady Hesketh, at their country place, "Rufford Hall."

Miss Eliza McMullin and her cousin, Mrs. Carr, have arrived in New York, having spent a delightful summer abroad. While in England they were the guests of John McMullin, who has been living for many months in Sussex. He will leave England soon for a tour of Italy. Miss McMullin has many friends in the East, whom she will visit before returning to the coast.

O'CONNOR-HENSHAW WEDDING AUGUST EVENT.

It has been arranged that the wedding of Tyler Tubbs Henshaw and Miss Patricia O'Connor will take place the latter part of August at the home of the bride on Harrison street. Miss O'Connor is a most attractive and very talented girl, with a good voice and rare talent for acting. She is a very lovable girl, too, for one hears that many friends are exceedingly fond of "Patsey" O'Connor. They believe she would make a great success on the stage, because she has a rare voice and a very winning personality.

The wedding guests will include only the members of the two families, but there will be a large wedding company, for Mr. Henshaw's aunts are Mrs. George Greenwood, Mrs. Edward Hall and Mrs. William G. Henshaw, and among his cousins are Mrs. Harry Chickering, Miss Florence Henshaw, Mrs. Lorraine Langstreth, Mrs. Henry Nicholls, Miss Suzette Greenwood, Miss Ida Henshaw.

Miss O'Connor has been spending some days with her future mother-in-law, Mrs. Florence Henshaw, at the latter's country place at Ben Lomond.

She is the daughter of Mr. and Mrs. Charles H. O'Connor and she comes of a well known Oakland family. Her brother, Grover O'Connor, is a bright young lawyer, with the San Francisco law firm of Creed, Titus and Dahl.

Mr. Tyler Henshaw passed his law examinations this year and is practicing his profession across the bay, where the young people are to make their future home.

SUZETTE.

CONSIDERABLE interest is being centered about Del Monte for the week ends as many of the smart set have chosen this resort for a short tour. ... ed down for a few days. The F. M. Smiths were also seen at the resort. Also the John Adamses have just returned to Oakland after a pleasant stay there.

SURPRISE PARTY.

Miss Jennie Scott was the honored guest at her residence, 838 Mead avenue, last evening with Mrs. Fannie Terry as hostess. About forty guests were present and enjoyed the evening in dancing. Refreshments were served, and the house was artistically decorated in pink carnations and greens.

SAILED FOR EUROPE.

Professor and Mrs. Alexis F. Lange and Miss Ruth Lange, accompanied by Mrs. Lange's mother, Mrs. Penny, sailed for Europe this week, after having made a brief stay in Montreal. The family will spend the year in study and travel. At Munich, the professor will study at the University.

ENTERTAIN AT DINNER PARTY.

Mrs. B. Pilcher Frontier was hostess at a dinner given at her home in Twenty-seventh street, last Saturday, in honor of her grandmother, Mrs. Julia B. Hammond, formerly of ... Mrs. Hammond will make her future home in South Pasadena. Guests at dinner included Mr. and Mrs. Joseph Spangler, and Mr. and Mrs. A. E. Frontier.

AT GLEN RANCH.

C. W. Zorn of Calimer avenue sailed Saturday on the Harvard for Los Angeles, and will go from there to Keenbrook, to spend a few days at ... Mrs. Zorn and the children have spent the summer months. The family will return to Oakland in time for the opening of the fall semester.

SENDS OUT CARDS.

Mrs. Percy Parker has sent out cards ... dence, 85 Hamilton Place, on Saturday next. She will have as her guest of honor her niece, Miss Ethel Hamilton, whose engagement has been recently announced to Charles I. Havens. Miss Hamilton is a graduate of the class of 1911 of Oakland High. The date for the wedding has been set for the month of October. Havens is a prominent business man of San Francisco. On their return from their honeymoon, which will be spent in Honolulu, they will reside in Kenwood, where a wedding ... for them.

GUESTS AT HOUSE PARTY.

About thirty guests enjoyed the hospitality of Mrs. P. K. Ench and family who are summering at their new home at Tahoe Pines, at their housewarming, July 28. Guests were present from Tahoe Tavern, Homewood, and the "Pines." Those who formed the week end party were Mr. and Mrs. Frank Ench, Miss Adele Dabovich, Pauline McNutt, Miss Doris Crawford, and Messrs. Richard Gray, Cyril Dabovich, and Aleck Gardiner. The Enchs will return to their home on Tenth avenue on the 15 of August.

INFORMAL DANCE.

Miss Gladys Goss entertained last evening at her Claremont residence at an informal dance. The residence was beautifully decorated with red dahlias, carnations and ferns. A musical program was rendered during the early part of the evening by Miss Ferol Goss, Walton de Pellaton, Edward Dillon, Miss Gladys Goss and Frank Galaino. After the dance an elaborate luncheon was served in the conservatory for:

Miss Edith Barnes	Mrs. Ida Goss
Miss Ethel Goss	Edward Dillon
Miss Ferol Goss	G. S. Perris
Walton de Pellaton	Mr. and Mrs. Thos. ...
Allen Barnes	Hill
Frank Galaino	Miss Gladys Gannon
Miss Gertrude Dillon	Miss Violet Mills
Miss Gladys Goss	Alex Greenough Hall
Miss Mae Randle	Omar Madison
Jack Durritt	Rudy Havens
Capt. A. Robinson	Jack Wellon

LUNCHEON FOR CLUB.

Mrs. Fred C. Elvans entertained the members of the Lafayette Mothers' Club at luncheon, recently, preparatory to her departure for the southern part of the state. Those who took part in the musical and literary program during the afternoon were Mrs. Virginia Moe, Miss Rita Beh, Miss Annie Florence Brown, Mrs. Herbert Spencer, Mrs. Fred Elvans. Following were present for the afternoon:

Mrs. Fred C. Evans	Mrs. J. Orrin Hand
Mrs. Dan Andker	Mrs. A. Behr
Mrs. Herbert Spencer	Mrs. C. Flarell
Mrs. G. Wollig	Mrs. R. Law
Mrs. Nellie Nelson	Mrs. A. Feno
Mrs. Minnie Vere	Mrs. J. A. Dodge
Mrs. Sadie Laidlaw	Mrs. L. B. Titzell
Mrs. N. Damianakes	Mrs. H. Koch
Mrs. J. F. Gartner	Mrs. A. R. McClure
Mrs. W. H. Studley	Miss Annie Florence Brown
Mrs. S. F. White	Miss Rita Behr
Mrs. G. Hoffman	Miss Lou White
Mrs. Virginia Moe	

WEDDING DATE NOT SET.

Miss Lucile Ramona Joiner, is the charming daughter of the late Joseph Warren Joiner, a southern architect. Her engagement to Herbert Jackson, of Oakland, was announced a short time ago. The date for the wedding has not been decided upon. Miss Joiner received her education at Washburn, a private school in San Jose.

IS FREQUENT HOSTESS.

Miss Mary Engelhardt, the daughter of Mrs. E. N. Engelhardt of El Dorado, and a member of the younger set is a frequent hostess at her residence in Piedmont. Miss Adele Engelhardt and her mother are expected to return from Lake Tahoe in the ... future where they have been passing the latter part of the season.

RETURN FROM CAMP MEEKER.

Dr. Lu Ella Cool and Miss Grace Best of Los Angeles who have been spending a few days at Camp Meeker have returned to the Cadillac hotel.

SPECIAL RATE GRANTED FOR HAULING WATER

JEFFERSON CITY, Mo., Aug. 9.—The Chicago & Alton yesterday secured permission from the Public Service Commission to haul water ... to Vandalia and towns east thereof. The company was granted a special rate of five dollars a car for hauling water from Louisiana and Glasgow, Mo.

The special rates were granted because of the water scarcity in interior towns as a result of the heat and drought.

WOMEN VOTE TO ALLOW REAR PLATFORM SMOKING

ST. JOSEPH, Mo., August 9.—Shoking on street cars here was saved from a death blow when the Federation of Women's Clubs voted overwhelmingly that smoking on the rear platforms of the cars was not objectionable. The street car company and the board of health, requested the women's federation, comprising delegates from all the city clubs, to pass on the subject.

The Home Beauty Parlor

by Betty Dean

Molly O.: You can't expect to keep your hair healthy or free from dandruff without care or by brushing only. For years I have treated my head regularly with this simple, home-made tonic, which keeps my hair and scalp both perfectly healthy and so has given me a fine growth of lustrous hair. Dissolve one ounce quinzoin in ½ pint alcohol and add ½ pint water. Massage this carefully into the scalp once a week. It will induce a natural, healthy, luxuriant growth of hair and give it richness and glossiness. For an excellent, home-made shampoo see recipe given Golden-Hair.

Mrs. J.: Yes, you are over-fat, and I am glad I can tell you how to reduce without the risk of dieting or the discomfort of walking long distances. Try this remedy: to 1½ pints of hot water add 4 ounces of parnotis. Let dissolve and cool. Take a tablespoonful before each meal. This is a safe and sure treatment and has the big advantage of reducing the flesh evenly and gradually, so there will be no sagginess or loss of tissue-strength.

Mercy: I think you are unduly worried about your skin. Most users of face powders have more or less similar troubles. Here is a simple, home-made lotion which is better than face powder and when on gives part of the skin, to which it gives a soft, velvety texture and a beautiful natural color. Get 4 ounces of spurmax, dissolve in ½ pint hot water and add two teaspoons glycerine. Stir well. You may apply this freely to face, neck and arms. It is a cheap, safe, liquid beautifier which will work wonders to purify your skin and hide its imperfections.

Worried: Your letter leads me to believe that to remove the yellowness of neck and chin all you need is a good blood tonic. Here is a fine one that will brace you up and clear your complexion and (like everything I recommend) is easily made at home at slight cost: Mix together ½ cup sugar, ½ pint alcohol (not whisky) and one ounce Kardene. Add enough hot water to make a full quart, and take a tablespoonful before each meal. I know nothing better for the general run-down condition.

Golden-Hair: No, the carthrox mixture is a simple home-made shampoo and is not a hair bleach or a dye in any sense. The "blonde" effect your friend spoke of was probably due to the fact that this preparation takes out all excess oil and dirt and cleans each strand so thoroughly as to keep the lightest hair from turning dark. To use it simply dissolve one teaspoonful in a cup of hot water. This is plenty for a thorough cleansing with beautiful, fluffy results. I know no shampoo which compares with it.

Mrs. Bly: Your wrinkles can be quickly, easily and permanently removed by the use of this stimulating jelly-cream. It is a vegetable preparation which will not grow hair where used and is easily made at home at small cost. From your druggist get one ounce almozoin and dissolve it in ½ pint cold water, adding two teaspoonfuls glycerine. Stir and let stand one day. This is fine to fill out wrinkles and hollows, and will also tone the skin to fine, clear health and beauty. You will feel its stimulating power on the first application.

Pearl: You are on the road to serious eye-trouble if you continue to neglect that weak, dizzy vision. Try this tonic for a while and it will remove the red appearance and give back the clearness, strength and sparkle of your eyes. Mix one ounce crystos in a pint of water. Use 2 or 3 drops in each eye, night and morning. This natural tonic will soothe the tired nerves, rest inflamed lids and beautify the eyes.

Betty Dean Beauty Book, $5.00.

—Advertisement.

...N PROVES TO BE A FOUNTAIN

...s in Spokane Hostlery Mistake Nature of Downpour

...ANE, Aug. 9.—Mistaking the ... from the fountain in the air court ... Coeur d'Alene for rain several of ...ts at the hostelry spent the best ... Sunday in bed, neglecting ap...ments with friends for a day's out... were not aware of their error ... the maids aroused them in the af... to remove the rooms.

...uded just underneath the cor... the air shaft are several perforated pipes that furnish a very realistic ... when the taps are turned, and the warm weather the sprinklers ... in commission most of the time. ... of this the guests occupying ... opening on the court were led to ... that a deluge had arrived dur... night when they awoke in the ... and discovered the tinkling ar... raindrops beating against the win...dows. It was back to bed for most ... and the maids waited patiently ...eral hours for them to vacate their ...ms, until it finally dawned on ... one of the proprietors, that ...ain was the cause of the unusual ...dence.

PARROT INSULTED HIM, SAYS BOY

Shot Bird, and Judge Imposes Severe Penalty.

PLUTA, Aug. 9.—For shooting a parrot that "insulted" him, Salvator De Veto, 14 years old, of 119 Wharton street, was sent to the Glen Mills School by Judge Patterson yesterday.

"Were you angry at the owner of the parrot?" asked Judge Patterson.

"No," said the lad. "I was mad at the parrot because he insulted me. He called me a 'simp' and a 'boob.'"

It developed that in addition to his parrot shooting propensity the boy had other shortcomings, and Judge Patterson thought the best place for him would be the school at Glen Mills.

The parrot, owned by a neighbor of the boy's parents, didn't die from the wound, but it was so scared by the shot that it hasn't talked since.

WILL BE MILITARY ATTACHE AT BERLIN

WASHINGTON, August 9.—Major George T. Langhorne, fifth cavalry, has been selected as military attache to the American embassy at Berlin, in succession to Captain Fred Dornstad. His selection has been approved by Emperor William.

TRAFFIC OFICER HAS HI STROUBLE

Crossing man Tells of Worries of His Busy Job

NASHVILLE, Aug. 9.—"Yes, sir! The ladies give us twice as much trouble at the crossings as the men do," was the statement of a traffic officer at one of the busiest crossings of the shopping district yesterday afternoon.

"Diagonally across the street they will break," he continued, "without ever looking to the right or left, and then as a motorman is wrenching his back in an effort to stop his car, or a chauffeur is skidding his tires in order to keep from running over them, they will give him a withering glance as if to say: 'You miserable dunce, why don't you attend to your business?' If they would go to the corners and turn square, all of this would be avoided, and a poor traffic policeman's job would be made easier.

"Of course, all of them are not that way, but some of them are terrible, and it seems there are some that cannot be taught anything. The other day a woman was crossing the street right here in front of me after I had waved her back on account of a heavy truck that was coming down the street almost to the corner. As she got squarely in front of it she halted with fright and stood stock still while the driver put on his brakes and halted about a foot from her. Then, after all the danger was over she let out a yell that you could hear two block away, gathered up her dainty skirts and ran like the fiends were after her.

"And that isn't all. The very next day the same woman had almost the same experience on the opposite corner over here. You just can't teach some of 'em anything."

SINGERS WORK IN MINES TO GET BACK TO WALES

JOHNSTOWN, Pa., Aug. 9.—Alleging that managers robbed them of more than $4000, singers of the famous Rhondda Valley choir, who only a short time ago were being applauded by music lovers throughout the country, are working in the mines in Boswell, Somerset county.

Men who captured the highest honors at the great Eisteddfod at Pittsburg are working, so that they can get back to their families, in Wales.

The singers claim that the money won by them at the Pittsburg concert, a large sum donated them by a child of wealthy parents in Pittsburgh, and prizes won at ... places, were taken by the managers of the chorus who "skipped."

TURTLE TALE FROM KANSAS.

ST. JOHN, Kas., Aug. 9.—The terrapin catchers of the Chesapeake have nothing on Nate Harter of this county, who has been in the turtle catching business on a large scale the last wek. When the creek in Albano township dried up the turtles must have all congregated in the Noah Long lake, acording to Nate, who set a trap there for the purpose of catching carp.

Saturday when Nate went around to look at his catch he found about fifty carp and 310 turtles. Some forty or fifty of the latter were soft shells and the balance snappers.

FOR COMFORT TAKE THE MODERN STEAMERS

Portland Bear — Sails 12 Noon — Aug. 13 — First Class $10, $12, $15. 3d Class $6.00

BIG 3 BEAR BEAVER ROSE CITY

Los Angeles Rose City — Sails 11 a. m. — Aug. 14 — First Class $7.25, $8.25. 3d Class $5.25

BERTH AND MEALS INCLUDED.

The San Francisco and Portland Steamship Co.

H. V. BLASDEL, City Ticket Agent, 1226 Broadway, Oakland, Cal. Phone Oakland 1314.

FAST ELECTRIC TRAINS For Walnut Creek, Concord, Bay Point and Pittsburg. Depart from 40th and Shafter Ave. Tel 870. Leave—8:15 a.m., 9:30 a.m., 11:50 a.m., 2:34 p.m., 4:30 p.m., *5:45 p.m., 6:30 p.m., 8:20 p.m. (Sundays and Holidays only. *Except Sundays and Holidays. Reduced Fare Excursion Saturdays, Sundays and Holidays.

OAKLAND, ANTIOCH & EASTERN RY. Electric Block Signals.

Lake Tahoe

Ideal Place to Spend Your Vacation Among the Sierras

Fishing
Hunting
Boating

Dotted with resorts of every size and classification.

Season, ten-day and week-end tickets now on sale. Take the seventy mile trip around this beautiful lake. Tahoe sleeper at your service.

Ask our agents for descriptive booklet.

Southern Pacific

D. F. and P. Agt. — City Ticket Agt. — City Pass. Agt.

13th and Broadway, Oakland, Cal.

Phone Oak. 162.

SUMMER RESORTS

YOSEMITE VALLEY

CAMP AHWAHNEE YOSEMITE

Opens May 15. Beautifully located; electric lighted; modern sanitation; pure spring water; hot and cold baths. Accommodations and service are of a first-class hotel. Good trout fishing. W. M. SELL, Manager.

Camp Lost Arrow

YOSEMITE.

A modern hotel camp, located at the foot of the Yosemite Falls. The ideal time for Campers. Headquarters for Oakland people. For information see S. P. and S. F. ticket offices, or write W. M. Sell, Jr., Yosemite.

SUMMIT HOTEL

Altitude 7015 ft.; highest station on the S. P.; glorious scenery; good hunting and fishing. Plenty of fresh milk and cream. J. GOWLING, Prop., Donner, Placer Co.

MARK WEST SPRINGS

Trains leave San Francisco twice daily for Santa Rosa; met by Auto. Round trip, $3.75. Excellent Table and Bar. Hot Mineral Baths. All kinds of Sport. Fine Auto Roads. MRS. M. MULGREW, Santa Rosa, Cal.

The best resort in the Sierra Nevada Mountains is

"Walmond"

At Applegate, Placer County.

Dry, sunshiny days, balmy nights; elevation 2024 feet. A few reservations can be made after July 20. We meet you at train if notified. Free transportation to and from trains for yourself and baggage. Rooms and cottage from $10 to $14 per week. All cottages have private bath. Only a short distance from Central Pacific Railway station. No tuberculars taken. Spend your vacation here and get a new lease on life. Mention Oakland Tribune when writing

L. A. DESMOND.

NEVER MIND HOW YOU FEEL

COME TO

SANTA CRUZ

AND FORGET IT

The Atlantic City of the Pacific.

CASA DEL REY

300-Room Fire-Proof Hotel

COTTAGE CITY

American and European Plan

E. S. deWOLFE, Manager.

You Can Afford an Outing at THEO-DORA BEACH

Foot of Webster St., Alameda.

Shallowest and Warmest Water, Sandiest Beach. Safest Bathing and Boating on the Bay. Furnished Tents, $2.50 per Week Up. Cabin, $12.50. Cottage, $20.

BARTLETT SPRINGS

NEW BUILDINGS, ROOMS WITH OR WITHOUT BATHS OR TOILETS. LATEST IMPROVEMENTS FOR COMFORT.

ROUTES—Northwestern Pacific 7:45 a. m. to Pleta daily. Autos to Lakeport, thence by steamer and autos through to Bartlett Springs. S. P. leaves San Francisco 7:00 a. m. daily, via Davis to Williams, thence by auto through to Springs. Reduced round trip rates season 1913.

TREATMENT—Marvelous improvement and permanent benefit resulting from the use of Bartlett Water and its mineral baths. Diseases of the stomach, liver, kidneys, bladder, kidney and bladder stones, obesity, rheumatism, uric acid, diabetes, etc. Dr. R. H. Hunt, resident physician.

BATHS—Large mineral water bathing establishment; masseurs in attendance; ladies and gentlemen's department; large swimming tanks.

AMUSEMENTS—Orchestra; Dancing Evenings; Croquet Grounds, Tennis, Bowling, Baseball, Shuffle Board, Stable and Saddle Horses; Good trout fishing.

RATES—Hotels and hotel cottages, $12 and up per week, according to rooms. Housekeeping cottages part or completely furnished. General merchandise store, butcher shop, ice plant, steam laundry, etc.

Write G. A. Otto, Mgr. Bartlett Springs, Lake Co., Cal., or General Office Bartlett Springs Co., 634 Third St., San Francisco. Phone Kearny 84.

AGUA CALIENTE SPRINGS

Health and Pleasure Resort

Natural Hot Sulphur Water

The Nearest Springs to Oakland.

Swimming tank, 50 bath tubs. Hotel strictly modern; excellent service; rates reasonable; no staging. Send for information and booklet to THEODOR RICHARDS, proprietor, Agua Caliente, Sonoma County, Cal.

Aetna Springs

OPEN ALL THE YEAR

A refined country home for families. An oasis for automobiles. For folder address LEN D. OWENS, Aetna Springs, Napa Co., Cal.

LAKE TAHOE

GLEN ALPINE SPRINGS.

Lake Tahoe. Forty alpine lakes and twelve peaks in tramping distance. Horseback riding, boating, fishing, camp fire; high-class table. No rattlesnakes; no poison oak. Information from S. P. Agents, Peck-Judah Information Bureaus, or C. M. Scarborough, Mgr., 687 Market St., San Francisco.

KLAMATH HOT SPRINGS

EDSON BROS., Props.

... for hunting and fishing. Is situated in Siskiyou co., Cal., on highway to Klamath Falls and Crater Lake. Good roads, garage, gasoline. Particulars write W. C. BROWN, Manager, Beswick, Cal.

ENJOY YOUR TRIBUNE DURING VACATION

address out of town without extra charge or trouble. Telephone your change of address to the Circulation Department—Phone Oakland 528, or send postal card.

MUSIC and DRAMATIC ART

...NABE PIANOS

Uprights, $550 up

Grands, $750 up

Moderate Monthly Payments

Kohler & Chase

...GON BUILDING — OAKLAND

On Calcium Row with the Manoeuvrers

EMMA CARUS, PANTAGES

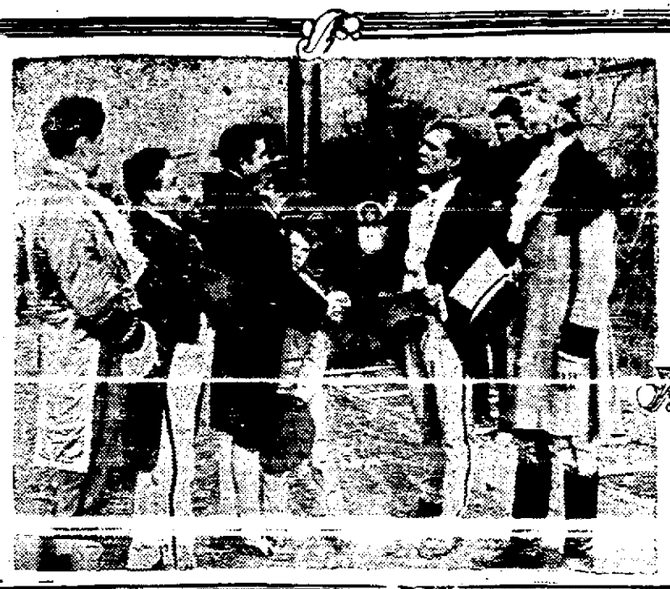

"THE DISCOVERY AND APPLICATION OF STEAM" • • • KINEMACOLOR PICTURES, MACDONOUGH •

ELLIS MURRY, • COLUMBIA

ROSA VALERIO SEXTETTE, ORPHEUM • •

ERMA GAGE, IDORA PARK

MACDONOUGH.

An entirely new program of kinemacolors, secured by the sun's rays only, will be presented for the second and final week of the engagement at the Macdonough theater, commencing with the matinee today, the best features of the first week's program of "The Making of the Panama Canal" and "Actual Scenes of the Balkan War," being retained by special request.

Those who have seen the Kinemacolor pictures in the past week have been loud in their praises of this remarkable invention which reproduces the most delicate tints and tones of nature with a realism that causes a spectator to marvel at the ingenuity of the inventors of the process.

The new program of Kinemacolor for this week, is rich in variety and includes the three reel subject of "The Life and Death of the Great American Patriot, Nathan Hale"; "The Discovery of the Power of Steam by James Watt and its Application by George Stephenson"; the old English morality play of "Everyman" and travelogue features showing "Scenes in Gaya, Allahabad and Cawnpore, India"; "Lake Thun, Switzerland"; "Ice Skating at Muren, Switzerland"; "Alligator Farms in California" and the latest Kinemacolor comedy, entitled "Keeping Up With Hubby," which [illegible] attractive to the fair sex, as it shows the latest creations of French gowns and millinery which are worn in some of the scenes of the story.

The war department at Washington, D. C., rendered valuable aid to the Kinemacolor company in the production of the reels of "Nathan Hale," as guns, tents, uniforms and equipment were loaned so that the "Spirit of '76" might be accurately reproduced. The presentation of the subject dealing with "Steam" is most appropriate at this time, as this marks the 100th anniversary of the first practical use of a locomotive in England.

The old English morality play of "Everyman" is familiar to many thousands in the bay cities who witnessed its presentation at the Greek Theater, University of California, and naturally interest is evinced to see the Kinemacolor pictures of this remarkable subject. An interesting "travelogue lecture" and incidental music by the Kinemacolor orchestra will be features of the program. Matinees will be given on Wednesday and Saturday, the engagement ending next Saturday evening.

ORPHEUM

Brilliant as the last week's vaudeville program at the Oakland Orpheum undoubtedly was, the management announces that the new show which comes on today will be found more enticing, headed as it is by a great feature—Gus Edward's Kid Kabaret, with 20 clever youngsters in a brilliant series of singing and dancing numbers. Miss Orford's wonderful elephants, who created a sensation during the last week, will be held over for seven days more.

Gus Edward's name in musical vaudeville acts has the same significance on the variety stage that Belasco has on the dramatic. Under the capable instruction of the song-writing impressario more valuable acts of the tuneful kind have been turned out than under any other similar manager. No exception to this is the Kid Kabaret, which is due today, with 20 clever boys and girls, and headed by Eddie Cantor and Georgie Jessel. There is no sense to the act, but there is lots of fun and music—music that starts the feet to tapping loudly on the floor. The skitlet—or whatever one wishes to call it—is an unusual act, with unusual dancers, singers and funmakers. It is one of the highest paid acts on the Orpheum circuit, which should be enough said.

MAKES VAUDEVILLE HIT.

Taylor Holmes, one of the best known light comedians on the legitimate stage, has taken for the novice to the ever popular vaudeville houses and has sent across at each one a smashing, crashing hit. Holmes' work as star of "Ten Million" was the finest piece of comedy on Broadway stages for several seasons past, but if his present monologue is given in a few more cities his name will become better known on the vaudeville stage than that of the legitimate. His speech before a supposedly deaf and dumb audience, and his "bit" dealing with the opinions and discourses of various people over the arrival of a new baby in an imaginary household is a giggling, screaming hit.

Using a tight wire as if it were a particularly wide gymnasium floor, the Rose Valerio Sextette, composed of four pretty girls and two agile men, do turn after turn of the breath-taking variety that should meet with the instant approval of Orpheumites. Their work is clean, rapid and refreshing in its novelty, for this is one tight-wire act that draws away from the routine of other similar acts.

SKETCH INTENSELY GRIPPING.

"Sentence Suspended" is a slice from actual life. It is enacted by Angela Keir and Comapny, as clever a little group of players as has come to Oakland in many months. The playlet was written by William G. Keir, a brother of the star, and depicts an actual incident that occurred in a New York Court. The sketch is gripping in its intensity and emotional to the extent that brings realism to the make-believe place behind the footlights.

Walsh and Bently compose an athletic-comedy team that has been together for many years. They have the knack of blending clever foolishness with clever gymnastic work, and the result never fails to please.

Lamberti, known as the master musician, will impersonate famous composers and will also play himself selections from their operas on the 'cello, piano and other instruments, of which he is a master. Brent Hayes, the banjoist, will demonstrate to what lengths an artist on the banjo can travel in making melody in expert style.

The Pathe Weekly will give a living vivid record of current events throughout the world.

Conductor Kowalski's big concert band will render an operatic concert as usual each night at 8 o'clock.

IDORA PARK.

"The Telephone Girl," a farce comedy operetta that held the boards in the Casino, New York, until the librettist and composer got tired of calling for their royalties and decided to go on a vacation to Europe, will be offered for the first time by a standard stock musical comedy company the coming week at Idora park.

The show will open with all the dash and color and jollity, whipped into a delightful freshness Monday night in the open air canopied amphitheater, with Miss Mindel Kingston in the role of Estelle, the beautiful "Hello Girl."

All the whimsicalities of telephone service, good and bad, all the fun of a clever librettist with a live and up to date subject trying to do justice to the work in hand, and excelling himself at the task, all the modern, syncopated, stinging rhythms of a melody fiend set free to do his will with a handful of biting lyrics, with a [illegible] of genius thrown in for a make weight, are to be found in "The Telephone Girl."

Is it the modern musical comedy par excellence. There is not a slow moment in the lines, from the first "Hello Central" to the last "Line is Busy," it is an operetta that rouses, charged with electricity, and insulated against any [illegible].

Ferris Hartman is the telephone inspector of the coming attraction, and George Ebner, who created the role of the hotel [illegible] director at the Casino, will return to his old success. Mindel Kingston will sing "Hello."

"The Mayor of Tokio" will be the offering this afternoon and evening. The show has proved exceedingly popular during the week, and large crowds are expected for the closing performance.

Great crowds are patronizing the race through the clouds, which continues to be the big attraction among the concessions. The speed course has increased in speed with the lengthening up of the trains of cars, so that at present the great "Dip the Dip" is made at a rate of close to 100 miles per hour with a [illegible] neers who have inspected the race declare that it is mechanically perfect, and that while taking advantage of every ounce of gravity pull, the trains are absolutely safeguarded against accident by the interlocking system of brakes which brings the whole affair to a standstill at a given signal.

The course is the most sensational in the west, and is nightly drawing its big crowds to the park.

PANTAGES

Emma Carus, one of the brightest stars that has twinkled on Broadway in several years, is the top-liner of the new bill at the Oakland Pantages Sunday afternoon. Miss Carus is undeniably the "Queen of Singing Comediennes," which title she has held without contradiction for several years.

The songs that Miss Carus uses are written expressly for her, affording her ample opportunity to give her effective character studies which have placed her at the pinnacle of single entertainers. Miss Carus was the star of "Woodland" and any number of other musical comedy successes. Her jolly personality, breezy manner and hearty infectious humor makes her a mighty host in herself as an entertainer.

The big extra added attraction of the bill is "September Morn," a musical farce adaptation of the much discussed French painting. In the cast there are twelve dashing bathing girls, twelve principals and chorus and a top of special scenery, electrical effects, properties and gorgeous costumes. Alfred Latell, assisted by Elsie Vokes will present "A Dog of Fantasy." Latell is conceded to be the peer of all impersonators of animals and scored a hit here with Maude Adams in "Peter Pan." Charles Nichols and the Sisters Croix have a good comedy sketch in "A Tarktown Manager."

The scene is a small town theatre, a sister team at rehearsal and the wise small town manager. El Cota, a xylophone player rendering classic and popular melodies; Hill, Cherry and Hill, comedians awheel, big and little, and comedy motion pictures complete the program.

COLUMBIA.

Suppose you had married the girl of your choice and your brother, who had been in the habit of supplying you plentifully with golden coins, decided to cut you off and spend his money on the Old Ladies' Home, how would you feel? You naturally would be peeved; couldn't blame you. This is only one of the many unusual predicaments that Mike Kelly finds himself in in the jolly musical playlet, "[illegible]," that will be presented at the Columbia Theatre commencing with the matinee today. The new play lives up to its name and contains a number of scenes and situations that are exceedingly funny. Here is the story:

Mike finds himself in the [illegible] of matrimony against the wishes of his brother Dan. Mike, wanting trouble, changes his name to [illegible]. The man [illegible] is a colored cook [illegible] her job and it is left to [illegible] family, to teach Mrs. Mike something about the culinary arts and the proper management of a husband. Mike's hated rival, Ike Cohen, appears upon the scene and makes love to Mrs. Mike, not knowing that his old sweetheart had married Kelly. About this time, brother Dan puts in an appearance and is mistaken for the new cook. Clarence Harvey, in love with Rose, enters into the complications, and many funny situations result. Some one starts confessing until every one joins in and the skit is brought to a happy conclusion.

Ben T. Dillon and Will King can be depended upon to furnish most of the fun in the amusing roles of Mike Kelly and Dan Kelly, [illegible] already immensely popular with Columbia patrons, will be seen in the light comedy roles of Clarence Harvey, Blanche Treesass will enact the role of Mrs. Kelly, while Rose Hathaway, her old friend and confidential advisor, will be portrayed by Maude Beatty. Ernest Van Pelt as brother Dan, Max Steinle in the humorous role of Jane and the colored cook, and Mabel Fitzpatrick as Tillie, the maid, complete the cast. Producer Ben T. Dillon and Musical Director Jack Haywood promise much that is enjoyable in the musical way. Jack Wise and chorus will sing the late Winter Garden success, "You Made Me Love You," while the Misses Dolan and Marshall will be heard in "That Tango Tokio." "Where the Shenandoah Flows" is a new song to be sung by Marjory Shaw and the Ginger Girls. A specialty by the Columbia Quartette, "Poor O'Hoolihan," "There's a Girl in the Moon" and "Swing, Swing, Swing," are other popular selections.

[illegible] numbers while the scenery and costumes will be up to the usual Columbia standard.

ALCAZAR

"The Rose of the Rancho" is to be revived tomorrow evening at the Alcazar with Florence Barriscale in her famous portrayal of Juanita and Forrest Stanley, Howard Hickman, the entire stock company [illegible]

It was as Juanita that Miss Barriscale made her first appearance under Belasco & Mayer's management, and the hit she scored was responsible for her [illegible] seasons and her ultimate ascension to stardom. Ever since her current engagement was first heralded there has been insistent popular demand that she be again presented as the uneven tempered little senorita. [illegible] will be appeased by this announcement. Stanley will be seen as the "Gringo" who wins the dainty heroine's heart, a part for which he is well qualified, both physically and temperamentally, and Hickman is to resume his favorite role of the Spanish [illegible] the Padre and Adele Belgarde the haughty mother of Juanita.

JUSTICE FINES SELF FOR MIXING IN FIGHT

EVERETT, Wash., Aug. 9.—Thomas O'Donnell, who holds the office of justice of the Peace in Gold Bar, fined himself $10 and costs for participating in an impromptu fight with George White, Snohomish county's game warden, whom the justice penalized to the extent of $5.

O'Donnell and White were drawn into an altercation concerning the game warden's activities in the vicinity of Gold Bar and Startup, where several men have suffered arrest and fines for fishing. Words led to blows.

When arrests had been made Justice of the Peace O'Donnell called his court to order and arraigned himself with the other prisoners before himself in the little back room at Gold Bar. Justice O'Donnell was prosecuted by his friend, Jay Sigsworth, who succeeded in convincing the magistrate.

"I am [illegible], though against my personal desire," spoke Justice O'Donnell, "that this man O'Donnell was guilty of [illegible] and fine him $10 and costs."

When he delivered the verdict against himself Justice O'Donnell reached into his pocket and paid the penalty. White was fined $5, while John Westergren, a warm friend of the court, that is, he always has been—drew a penalty of $10.50 for mixing in the scrap.

CHILD CARRIED ON CAR FENDER

CHICAGO, Aug. 9.—Katie Serben, 2½ years of age, was scooped off the pavement and carried on the fender of an eastbound Twelfth street car for nearly a quarter of a block today. Witnesses believed the girl had been injured seriously or killed, but she sustained only minor cuts and bruises.

Mrs. Lena Serben, 2221 West Twelfth street, the mother, saw the accident and became hysterical.

The Serben girl was bounding a tennis ball on the stone sidewalk in West Twelfth street between Leavitt street and Ogden avenue about 10:30 o'clock, when the ball bounded into the street. Failing to notice the approaching car, the little girl ran to recover the toy and as it sped in front of the car, which was going at high speed, she followed it. While the motorman was trying in vain to stop, the fender of the car picked up the little one and saved her from going under the trucks. When the car stopped Cad Pierson, a city fireman of engine company 15, seized the girl and ran to a doctor's office with her in his arms.

POSTMASTER LOSES HIS JOB THROUGH CRITICISM

STREATOR, Ill., Aug. 9.—John W. Fornoff, postmaster at Streator for fifteen years, has forwarded his resignation to Washington. He was impelled to this action by a notice from the postmaster-general Thursday that it was desired to appoint his successor immediately, and that his resignation at once would please that official.

The letter stated further that a postoffice inspector who had recently visited Streator had confirmed the previous report that a paper, the Streator Free Press, controlled by the postmaster, had recently published a sharp criticism of the Wilson administration. Mr. Fornof asserts he did not write and knew nothing in advance of the editorial to which the postoffice department objected.

The article accused the president of intimidating the house and the senate and of using the power of the patronage he controls in the interest of forcing his tariff bill to a passage.

HAD THE LICENSE, BUT SHE CHANGED HER MIND

PHILADELPHIA, Aug. 9.—The city does not refund your money on unused marriage licenses. Joseph Ferral, 1435 Ritner street, made that discovery when he dropped in at the city hall to have "cancelled" a license entitling him to wed Miss Rena H. Scott, 5125 Baltimore avenue.

In explanation he exhibited to the sympathetic clerk a note he says he received from his fiancee on the eve of their prospective wedding, which read:

"Dear Joe: Please return the marriage license. I love my mother and father more than I do you. They are my best friends. I do not care to see or hear from you again. Yours truly, RENA."

Ferral said he had laid out $350 on furniture, $10 on a wedding ring and 50c on the license. He can get back his money, perhaps, on the first two items of wedding expense, but not on the license.

DIED AT HUSBAND'S DEATH.

RED WING, Minn., Aug. 9.—Friends often had heard Emanuel Getstrom, 75 years old, and his wife, aged 62, express the wish that they might die together and that their bodies would be buried in the same grave. Both recently became ill. Mr. Getstrom died yesterday. The news was broken to his wife. She smiled feebly, murmured a prayer, buried her face in a pillow and soon was dead. A double funeral will be held Friday.

OAKLAND Orpheum Twelfth and Clay Streets.

Phone Oak 711.
Commencing Matinee This Afternoon.
MATINEE EVERY DAY!
ANOTHER TREMENDOUS SHOW!

Gus Edwards' Kid Kabaret

With Eddie Cantor and George Jessel, and a Kompany of 20 Klever Kid Komiks.

TAYLOR HOLMES — Late Star of "The Million."
ROSE VALERIO SEXTETTE — The Speed Fiends. On a Taut Wire.
ANGELA KEIR & CO. — In "SENTENCE SUSPENDED."
PETE WALSH & CHAS. BENTLEY — The Bell Boy and the Athlete.
LAMBERTI — The Master Musician.
BRENT HAYES — The Banjoist.

Second and Last Week of
Miss Orford's Wonderful Elephants

PATHE WEEKLY
OPERATIC CONCERT EACH NIGHT AT 8 O'CLOCK BY ENLARGED ORPHEUM ORCHESTRA.

PRICES—Evenings: 10c, 25c, 50c, 75c; Box Seats, $1 (except Holidays). Matinees, 10c, 25c, 50c.

WHITE SLAVERY LAID BARE
THE TRAFFIC
The Play That All San Francisco Is Talking About—The Most Shocking and the Most Convincing Drama—Played by a Great Company and Staged with Lavish Beauty and Detail—A Mighty Production with a Mighty Purpose is the Sensation of the Theatrical Year.
THE SAVOY McAllister Near Market Street, San Francisco
Phone Market 120.
Prices—$1, 75c, 50c, 25c. Bargain Matinee, Wednesday and Saturday 50c and 25c.

IDORA PARK
"THE MAYOR OF TOKIO"
Japanese Musical Comedy
Free in Canopied Amphitheater Every Night. Matinees Saturday and Sunday.
Carnival in Skating Ring Every Saturday
Commencing Monday,
"THE TELEPHONE GIRL"

2 DAYS MON. Starting AUG. 18
OKLAHOMA RANCH WILD WEST
TENTS at Lake Merritt
CHAMPIONS CALGARY & WINNIPEG STAMPEDES REAL BRONCHO BUSTERS
in alluring panorama of Sports and pastimes of ranchland.
STREET PARADE 11 A. M.

MACDONOUGH THEATER
Second and Last Week of Engagement of KINEMACOLOR
ANIMATED PICTURES IN NATURAL PHOTOGRAPHED COLORS
Commencing This SUNDAY MATINEE AT [illegible]
ALL-STAR NEW FEATURE PROGRAM
"The Life of Nathan Hale," "Steam's Discovery and Its Power," "Old English Morality Play, 'Everyman,'" "Making the Panama Canal," "Scenes of the Balkan War," "Lake Thun, Switzerland," "Alligator Farming," "Cities of India," "Keeping Up With Hubby" (Comedy), etc.
TRAVELOGUE-LECTURE. INCIDENTAL MUSIC.
PRICES—Nightly and Saturday Matinee 25c and 50c. Popular Priced Matinee Wednesday.

Columbia — The Joy of Oakland
TODAY AND ALL WEEK
DILLON & KING
WITH THE
GINGER GIRLS
PRESENTING
"THE MIX-UP"

Pantages
12TH AND BROADWAY, OAKLAND
Matinee Daily at 2:30. Nights, 7:15 and 9. SUN. AND HOLIDAYS: Matinees 1:30 and 3:30. Nights Continuous from 6:30.
PRICES—10c, 20c and 30c.
BROADWAY'S BRIGHTEST STAR
EMMA CARUS
Queen of Singing Comediennes
A MUSICAL CONCEPTION OF "SEPTEMBER MORN"
12 DAZZLING BATHING MAIDS
6 OTHER PANTAGES ACTS

YE LIBERTY PLAYHOUSE H. W. BISHOP, Director
POPULAR MATINEE TODAY—ANY SEAT 25c—TONIGHT, LAST 2 TIMES
LITTLE LORD FAUNTLEROY

You Ought to Dine at THE AVENUE CAFE TODAY—and Every Day
The last word in every form of entertainment.
A POPULAR PLACE AT POPULAR PRICES
Sixteenth Street at San Pablo
Phone for Xmas and New Year's Reservations.

KESSLER'S
(Formerly Pabst Cafe)
They have that delightfully comfortable and satisfying effect.
CLEVER CONTINUOUS CABARET
SUNDAY TABLE D'HOTE DINNERS $1.00

AROUND THE LIBRARY TABLE

BY MOLLIE E. CONNERS

TO THE people of the United States, the story of California must always be of intense interest. The California coast is the far flung line of the nation. As the course of empire has taken its way, the Pacific is the center of the world today. Here meet the great eastern and western civilizations. To the world the Pacific coast is a wonderful study just now—when the Panama Canal nears completion, and when a great exposition is about to open its doors to the nations of the earth.

"The Story of California," told along unusual lines is very opportune just now, especially as the story is told along unique lines, and contains information which is the result of valuable research.

"The Story of California" is written by Henry K. Norton, and published by A. C. McClurg & Company, the well known book men of Chicago. In a foreword they say of the new publication:

From the beginning, Romance marked this state as her own, and California's history is a sequence of fascinating events, sensational surpassing fiction.

Mission, presidio and pueblo featured [illegible] Spanish flag—then came [illegible] flag of the United States.

The discovery of gold, the days of '49, the vigilance committees, struggle for order, railroad building, Civil War, growth of cities and industries which have compelled the world's wonder and drawn the multitudes to the Pacific's shores, with the coming of the Panama Expositions—all these and more have their chapters in this one-volume narrative written by a loyal Californian.

[illegible] "introductory" [illegible] the first chapter deals with the California of 1540. In this chapter we have an [illegible] history of the Indians, the California aborigines. It shows much research and much of the story has been told before.

There are given to us chapters of the Missions, the Presidios, and the Pueblos. We have the stories of "The Spanish Period," "The Mexican Regime," "The Bear Flag," "The Discovery of Gold," "Forty-nine," "The Struggle for Order," "The Civil War," "The Pacific Railroad," "Social Progress," "The Growth of the Cities."

The illustrations are specially fine and the subjects so well chosen that we find in the book the pictures of the following:

"The Coming of Cabrillo"; "Map of California 1705"; "Spanish Map of 1787 showing missions, presidios, and routes"; "San Francisco in 1847"; "Map of 1849 showing overland routes"; "Front street, Sacramento in 1850"; "San Francisco after the earthquake and fire of 1906."

There is a fine chapter devoted to the picturesque life of the early Spanish Californians, showing its picturesqueness. At the close of the chapter we read:

"Guadalupe Vallejo, after California had become the home of thousands of gold-mad men from all over the world, said with an air of wonderful reminiscence, 'it seems to me that there never was a more peaceful and happy people on the face of the earth than the Spanish, Mexican and Indian population of Alta California before the American conquest.'"

Those of us who live on this coast know that the east is not always just to California. Neither justice nor sympathy are accorded us in the discussion of our great problems. California is treated as a spoiled child which needs discipline. Instead of all this, it is one of the oldest states in the Union, one of the largest, one of the most important. It is the great bulwark of the Pacific coast. The prosperity of the nation may be bound up in the future in the way California solves her big problems.

The east should remember, if it knows about it, California's great loyalty to the Union in the past, and it is with a feeling of pride and pleasure that Californians may quote from this new book:

"In the Civil War no draft was necessary in California for the number of her volunteers always far [illegible] quota. But of equal, if not of greater importance to the Union were California's contributions to the war funds. These contributions were of enormous amounts and were always in gold. It is not going too far to say, for it is an established fact, that had it not been for California, gold the Union must have fallen. Both North and South were impoverished by the strain of the struggle, and it was California gold that turned the tide when it became known that the ravages of disease were killing more union soldiers than the bullets of the Confederates, a sanitary commission was organized in New England, which was speedily established througout the Union. This commission accomplished tremendous good in saving the lives of Union soldiers. It was supported entirely by private contributions. California and Oregon together supplied over one third of its expenses.

California's share in saving the Union was altogether a large one. She held down avowed secession at home; she guarded her borders against invasion and put down Indian uprisings; she furnished more than her quota of troops; her war taxes were promptly paid; the loyal expressions of her legislature were a strong moral help. Rebellion was discouraged by a great majority of her people, and the dream of a Pacific republic was nipped in the bud. But greatest of all she poured forth her golden flood into the coffers of the nation and made the continuance and successful conclusion of the war a financial possibility."

It will be inspiring for the younger generation, who find life so easy in California to read all about "The Pacific Railroad" and its final completion.

"On April 28, 1869, the ends of the tracks of the two roads were joined at Promontory, Utah."

Brass bands and lomomotives made a din in which awoke new echoes from the desert silences. Arizona presented a spike of gold, silver and iron. Nevada presented one of silver. The last spike was of California gold, and was driven into a tree of California laurel. As Leland Stanford swung the siedge on this golden spike each stroke was sounded by telegraph on the bell of the city hall in San Francisco. The great Pacific railroad was a reality.

Enthusiasm was widespread, for the importance of the event was felt in the east no less than in the west. Great public demonstrations were held in all the large eastern cities. In California the people fairly went wild. They were at last a real part of the United States. The Atlantic seaboard, instead of being three or four weeks away, was but little more than a week.

The last sentence of the last chapter deserves to be quoted:

"To commemorate the opening of the Panama Canal, which promises so much for the future of the city which but seven years ago lay in ruins, San Francisco has invited the world to the Panama-Pacific Exposition. At that time thousands of those who predicted for [illegible] have an opportunity to see that in peoples as in men, that which is impossible for old age can be done by the dynamic force of spirited youth."

The book will appeal to all who love California, and it ought to find a welcome place in every library in the state.

* * *

An eastern author who wrote charmingly of California was Bradford Torrey, whose last book, "Field Days in California," was published this spring. It was the birds which attracted him most. "I may be a little slow with canyons," he remarked, "but I do need a week or two in which to appreciate the beauty of a snowbird." Speaking of the first time he saw a condor—"If there had been nobody near, I believe I should have shouted." Many intimate pen pictures are given of water-ouzels, Sierra juncos, condors, and a score or more of other birds.

Another western author who revels in contrasts and resemblances is J. Smeaton Chase, an Englishman by birth. In his new book, "California Coast Trails," he often compares nature in California with nature in other places—Scotland and the coast of Brittany. "Such resemblances," he says, "are full of pleasure; they keep one's thoughts unstagnant and ever on the wing; and, better yet, they reach down and stir sometimes those subtlest strings of all, that vibrate in the dark, quiet chamber of the mind where lies the well of tears, keeping that unstagnant, too."

* * *

It is the day when special consideration is being given to the short story. On all sides one hears it conceded that the best short story of the summer, the one most up to date, is printed by the Scribners. It is entitled, "The Old Order Changeth," and is written by Katherine Fullano Brown.

The great big, strong burley brother of the family begins:

"Now I'm going to put in my little oar. You think you're a suffragist, don't you, sis? Bless your heart, you're plunging into the fray with all the high-souled ferror that you'd plunge into a bridge tournament. And, you, mother, you think you're an anti. You've got about as much stern womanly conviction to your nice fluffy topknot as a six-weeks' gosling."

"Why, Peter—"

"Are all your friends like that? Are all our earnest workers hiking into line because Mrs. Sutphen Sands is driving the band wagon? And, mother, do all you antis base your opposition on the unassailable truth that you yourselves own meek, well-trained providers like dad? Oh, you guileless Pharisees! Even if you don't give two cents for the franchise, why can't you remember the other woman?"

"What other woman, my son?"

"The woman who doesn't ride in the band wagon. The woman who rides in the trolley cars. And hangs to a strap." Peter's stolid young face grew grim. His hard jaw clinched. "The woman who sews all day, nine stories up in a loft, while her babies are playing down in the gutter. The woman who is standing behind a counter and earning almost half enough to keep body and soul together."

"Well, Peter! Why can't you men reform our economic abuses?"

"We could. But—we don't." Peter picked up Gwendolen's delicate arm and twisted her bangles. His level eyes looked past her, darkening. "But if girls like you and sis would once set to work, there's nothing you couldn't do. Or challenge us into doing. Go get your vote, mother. Then get busy. You protected women owe the suffrage to your own selves. But you owe it ten times over to the other woman."

* * *

Boston has always looked with eyes of pity on California—in that far west in which things of real literary merit could never be evolved. And California has smiled back at Boston—as upon a city which could never be expected to understand. But all the same, the literary center has moved very far away from benighted Boston, and quite the most amusing analysis we have had of that famous city, has recently been given to us by Earl Biggers, who has been making a great literary success, in spite of his former Boston environment.

Earl Derr Biggers, who is looked upon as one of the humorous finds of the year, considers himself a hero because for four solid years he was publicly and shamelessly frivolous in Boston, Mass. This young writer, who has laughed in his magazine stories at the tradition-pound standards of Beacon street and who sat in the very shadow of the gold dome of the capitol when he wrote his first novel, "Seven Keys of Baldpate," was asked the other day to tell how it occurred.

"Being funny in Boston is a unique experience," said he. "It's like making faces in church. And yet I passed through those four tempestuous years unscathed and came out every bit as flippant as I went in. I feel like the chorus lady who boasted: 'Twenty years in musical comedy and never lost a sparkle!'"

Mr. Biggers shocked Boston first with a humorous column in a daily newspaper, and later he became dramatic critic for the same paper. Some of the critic's critics maintained in very bitter terms that his dramatic writing was merely a continuation of his frivolity.

"I can never think of Boston," said Mr. Biggers, "without recalling a want advertisement I read there once. It ran like this:

"Wanted—A rugged Protestant boy, willing and clean of speech and habits, who can find for himself a comfortable home and earn good wages if he is prepared to show by his actions that he appreciates good treatment and will give in return the services required, i. e., general chore work, the care and exercise of small pony, etc. Meals will be furnished him, also good room in stable. Reply, giving age, full information regarding antecedents, etc., to —'

"[illegible] picture this advertisement calls up do-[illegible] be washed at laundries.

"[illegible] scribes Boston. I mean the picture of a small, determined, but above all rugged Protestant boy appearing before this would-be employer, prepared to prove by documentary evidence and other incontrovertible facts that his antecedents were of a nature to fit him for association with the small pony and for his proposed room in that exclusive stable. Boston! Boston!"

Mr. Biggers laughed.

"I don't understand why I didn't become as other men are—in Boston. I steadfastly refused to carry a little green bag and peruse the column stories about the day's weather appearing each evening in a certain newspaper. (How it will crop up in any discussion of the town!)

"It is all the more surprising when my literary beginnings were made in a certain university not many miles from Boston. Literature is no summer afternoon's frolic there. It is a heavy, ponderous matter. And it is taken for granted by every lecturer that nothing worth while ever has been or ever will be composed west of the Springfield Republican.

"Personally I have always preferred Kipling and O. Henry to any of the [illegible] a fussy little man who used to tell us that Fielding and Smollett and Richardson were dead and that we should never see their like again. His eyes grew wide with pity and he smiles a tragic smile.

"'Oh, Biggers, Biggers,' he moaned. 'Why will you be contemporary?'

"It was as though he had said: 'Why will you burn oil when you can get assassinate blind men for their pennies?'

"Yet I remained my contemporary. I insisted that Kipling was [illegible] Adams was a better poet than Horace. Richard Harding Davis a better story teller than Oliver Goldsmith. They told each other it was because I came from the world and contained West—Ohio. Even so, they did not forgive. I was a literary outcast. They read Keats to one another in the twilight, urging me to leave the room before they began.

At the conclusion of his wonderfully amusing story, Mr. Biggers writes:

Everywhere about us we see long-haired novelists going to the bat with some great problem of human association. Yet I read the other day that President Wilson is very fond of an occasional charlotte russe. If men of brilliant mental attainments are not ashamed to greet the charlotte russe with a smile of pleasure at the dining table why shouldn't they welcome it on their literary table in the same spirit?"

* * *

William Dean Howells is summering in Europe, and expects to remain abroad until the autumn. Mr. Howell's latest book, "New Leaf Mills," one of last season's publications, was a novel. It is rumored that his next work will be a volume of travels.

Mrs. Humphrey Ward is spending a great part of the summer at Stocks, her country home near Tring. Its formal [illegible] where the great Walter, and, in later days, Sir Walter Scott, often walked, may possibly have suggested the gardens described in "The Coryston family," Mrs. Ward's new novel, now appearing serially in "Harper's Magazine."

Those who have read the excellent novels by Miss I. A. R. Wylie, the clever English novelist, will no doubt judge that the books have been written by a woman of middle age, with such remarkable understanding does the author write. As a matter of fact, Miss Wylie is only twenty-four years old, her last novel, "The Daughter of Brahma," having been completed before her last birthday. She began writing when she was fourteen. Her first work was published when she was sixteen years old.

MOLLIE E. CONNORS.

Smith Bros. Book Review

"CAVIARE," by Grant Richards. $1.30 net. This is one of the delectable volumes that charm and exhilarate you—and you cannot tell why—it just does. A good substitute for a trip abroad.

"THE KNAVE OF DIAMONDS," by Ethel M. Dell. Net. $1.35. Nap, the untamed character of the story, thus reads the heroine destiny in a pack of cards, and his [illegible] has some of the truth in it and [illegible] of the knavery. One of the most [illegible] stories you have ever read. [illegible] to the last page.

[illegible] orders now for "LADDIE," [illegible] Porter. On sale August [illegible] new book, "THE IRON [illegible] Bush, on sale August 22.

[illegible] BROS.
[illegible] Street

SINGS TO WIDOW; GETS SENTENCE

Serenader Declares He Was Within Rights Under Constitution.

PHILADELPHIA, Aug. 9.—Twice arrested for singing sentimental songs under the window of Mrs. Agnes Setersk, of 715 South Ninth street, Camden, Walter Walken, of 829 Cherry street, declares he was within his constitutional rights and will appeal from a sentence of ten days imposed by Justice Bunby.

Walken formerly boarded with Mrs. Setersk and for a long time they were apparently good friends, and then for some reason that has not been made public Walken left. Whether he did so voluntarily is not known, but inasmuch as he has persistently returned to sing under the widow's window, it is believed he left because he was invited to do so.

Violin in hand Walker played and sang songs of love. He was on the public highway and stood below Miss Setersk's window and he felt he was within his legal rights.

The widow shut down her window. This caused his arrest. The justice warned him to cease his serenade and discharged him.

He reappeared at the old stand every night at 12 o'clock and on Sunday last sang five songs, all sentimental.

This led to his second arrest and Justice Bunday sentenced him to ten days in the county jail on a charge of disorderly conduct. He served notice that he will appeal the case to the Supreme Court on a rit of certiorari.

SNAKES KILL THREE TOTS; FOURTH DROWNS

KNOXVILLE, Tenn., Aug. 9.—Mr. and Mrs. John Cooper, residing near here, lost their four children, three by rattlesnake bites and the fourth by drowning. Mountaineers brought the inforamtion.

Mrs. Cooper sent three of the children to the barn to hunt eggs. The children were from 4 to 8 years old. Mrs. Cooper was near the river washing clothes. Becoming alarmed at the long absence of the three children, she went to the barn and found them dead from snake bites.

In her excitement, Mrs. Cooper had left her baby, 1½ years old, near the river bank, expecting to return immediately. Upon finding the other children dead, she fainted. When she regained her senses she ran back, but the little one had fallen into the stream and drowned.

WILL GIVE WEALTH TO BOY HUSBAND

CHARLESTON, W. Va., Aug. 9.—Mrs. Cynthia Sparks, known as "West Virginia's oil queen," and possessed of $3,000,000, which is being added to through flowing oil wells on her farm, has won a signal victory over her children by obtaining an injunction restraining them and a lunacy commission from interfering with her affairs.

Mrs. Sparks, who is 62 years old, stated today that she would immediately rejoin her "dear boy" (husband) and turn over to him all her property.

Several weeks ago Mrs. Sparks was declared insane. Later she was declared sane and released, but a lunacy committee was still acting for her and she applied for an injunction.

Mrs. Sparks' children by her first husband declared that her young husband was rapidly dissipating her fortune. Sparks is 28 years old.

CHAPEL CHIMES ARE IN COURT

Residents Complain That the Ringing of Chimes Disturbs Slumbers.

PHILADELPHIA, Aug. 9.—Is the ringing of chapel chimes a nuisance?

That question was put up to a common pleas court No. 4. On the court's decision will depend whether or not the Little Sisters of the Poor will be compelled to remove from the chapel of its home for old folks at Eighteenth and Jefferson streets, a set of chimes which ring 732 times every twenty-four hours.

Anna L. and Harriet Eckard, of 1521 North Bouvier street, and Clifford Lewis, a property holder in the same street, brought injunction proceedings to have the ring of the chimes suppressed. They declare the ringing disturbes the quiet of their home life and makes sleep impossible.

The Little Sisters of the Poor were surprised by the complaint. They declare the bells have a fine musical tone, which is soothing to the old folks in the home, who await the ringing of the angelus morning, noon and evening with pleasurable reverence. The sounds, they say, are in shart contrast to the harsh tone of many other bells in the neighborhood, about which no complaint has ever been made.

It is explained that the chimes are attached to the chapel clock and ring five minutes before every hour, on the quarter hour eight times, and on the hour, besides ringing eight times, also sound the time of day. The chimes were installed July 1.

PIGS ARE BORN AS QUADRUPLETS

KITTANNING, Pa., Aug. 9.—Four pigs attached together, much the same as were the Siamese twins, were brought here today by William Silves, of Manor township. The freaks were born a few days ago, and are in perfect health. Each pig has four legs, a tail, and a nose, but, strangely enough, possesses only one eye, and that is set in the middle of the forehead. The oddly formed quadruplets were born in a litter of twelve pigs.

The ligament which joins the pigs together appears to be attached to the vital organs, and, according to a veterinary surgeon, whom Silves consulted, it would be dangerous to attempt to sever the cord which binds them together.

PARIS DOCTORS PUT BAN ON LADIES VEILS

PARIS, Aug. 9.—An unknown person gun a new crusade. This time they are attacking ladies' veils which they declare are perilous to health and mere receptacles for microbes. They also have added terrors to more lives by calling attention to the danger caused by sending hand-

IN Contra Costa County—LODGE ROOMS

MRS. CLARA CROWHURST, FIRST NOBLE GRAND IN THE REBEKAH FRATERNITY OF CALIFORNIA, WHO WAS HONORED BY BROOKLYN REBEKAH LODGE RECENTLY.

Brooklyn Rebekah Lodge, No. 12, I. O. O. F., at its last meeting greeted Dr. Sterling on her return from an extended tour through various states. In responding she related some amusing occurrences having come under her observation, especially in Kansas. Her address was followed by descriptions of scenes in the same localities as witnessed by Professor William Crowhurst, while actively engaged as a colonel on the staff of Manly A. Ramo, General Commanding the Patriarchs Militant of the entire I. O. O. F.

The lodge was honored also by the presence of Mrs. Clara Crowhurst, past commander-in-chief of the Ladies' Militant, auxiliary to the Cantons of Patriarchs Militant, and who was installed by Grand Secretary Walter B. Lyon as the first lady Noble Grand in the State of California. She has also been honored with the Decoration of Chivalry.

There were present also, George Chase and Mrs. Dana Chase, two of the charter members of Brooklyn lodge, which was instituted on Monday, July 8, 1872, and has met every Monday night during the last fifty-one years.

The present Noble Grand, Miss Alma Cassel bohm, was granted a leave of absence.

At the banquet table E. M. Lipka told interesting stories. The banquet was given in honor of all members whose birthday anniversaries had occurred since last meeting. These were Mrs. Fannie Renshaw, Vice Grand, Mrs. Mary F. Bibb, I. G. and Colonel Wm. Crowhurst.

MACCABEES.

The regular review of Oakland Tent No. 17 was held Monday evening, August 4. The attendance was excellent and the regular order of business was transacted. Two candidates were initiated and the work of the degree team was highly praised. A second ball team has been organized and will play the regular team at Eighteenth and Woods streets. F. E. Pfaff, W. H. Roach, F. Whaley and G. A. Starr of Berkeley Tent, and Ed L. Arnest, Jos. Elliott and R. B. Elliott of Argonaut Tent were visitors at last review.

FORESTERS.

The "boosters" of Court Advocate No. 7378, A. O. F. is forging the work of advancement in the Court. It is expected that the present term will surpass in development the healthy growth of the term just completed. The district deputies will take up the work of promotion with the several Courts in a short time and there will be renewed activity throughout the whole district. Court Royal of Alameda is one of the leaders along the lines of advancement just at present.

PYTHIAN SISTERS.

Tuesday evening Calanthe Temple held the regular business session which was well attended and enjoyed. According to reports of various committees the order is prospering.

The committee in charge of the home social consists of Sisters Grace Nelson, Alice Cox and Annie Ardeleanu.

DAUGHTERS OF VETERANS.

The meeting Tuesday evening of Doroteo and important business was discussed.

Several cases of sickness and distress were reported.

The president, Sister Dunleavy, entertained a few of the members at a social last Friday evening. Games were played and at the close of the evening refreshments were served.

Sister Nelson of Berkeley invited a few friends to her home last Wednesday afternoon and repaired the flag which the G. A. R. and Daughters presented to the city of Oakland for the use of the new city hall.

FRATERNAL BROTHERHOOD.

Oakland Lodge, No. 122, T. F. B., held its regular meeting August 1, Clyde Napier presided.

A letter from the district manager, Brother R. Newel Chappell, was read, in which he outlined a plan for a membership campaign for the present term, which will make a remarkable increase in the next six months, in the membership roll. Brother Haywards, the representative to the supreme lodge; Brother Parker, president of Maple Leaf Lodge, and Brother Ford of Eureka Lodge, were given seats at the president's station and gave interesting talks.

Brother Haywards gave an account of the supreme lodge session.

Brother Ford, who has always been very much interested in Fraternal matters told about the organizations in Eureka and finally stated that he intended to locate here and affiliate with Oakland Lodge, No. 122.

Last Thursday evening Maple Leaf Lodge, No. 360, Fraternal Brotherhood, held its regular weekly meeting. Brother President F. G. Parker presided. The Lake Shore Officers Club will initiate a large class in October, when Supreme President Jas. Fooshay of Los Angeles will be their honored guest. President Parker named the entertainment committee for the term as follows: Rudy Nickel, Florence Eaton, Frank Clough and Sister Rogers. The penny drill netted quite a neat sum. Past President H. A. Littrell and Brother Cooke, president of Berkeley lodge, were both present and made interesting remarks.

UNITED ARTISANS

Golden Gate Assembly held its regular business meeting last Monday evening. It being the first meeting of the month much business of importance was disposed of. The cadets and officers devoted some time to drill practice. There was initiation. At the close of the meeting a social hour was enjoyed, dancing being the diversion.

At the close of the meeting the special committee served a banquet in honor of the new members.

RELIEF CORPS

Miss Margaret Reed, a member of Appomattox Corps, will entertain the post and corps at her home on Fleming avenue at a garden party. The corps will attend a whist party in the near future. Mrs. Susie M. Taylor will be the chairman.

REBEKAHS

Last Tuesday evening Absit Invidia Rebekah Lodge held its regular weekly session. Noble Grand Elsie Spencer presided. Among the visitors was "Baby Minor," who, with Brother and Sister Minor, was given a hearty welcome. The noble grand appointed Beatrice Mitchell, Mamie Long and Sister Hull on the attraction committee for the next social. Absit Invidia will soon give a shirt waist dance. Sister Ruth Homan was the chairman of the last session. The drill mistress, Ethel P. Foster, was escorted to a seat of honor; also Sister Fonda, district deputy president, and Sister Della Abbey, the district deputy's marshal. The district deputy commanded her team to take their station and they performed the drill, after which the district deputy presented Sister Foster, her drill master, with a souvenir. Those who received gifts were May B. Adams, the musician, and Sister Foster. Refreshments were served in the banquet room.

Last Friday evening Sunset Rebekah Lodge, No. 109, held its regular weekly session. Noble Grand Lillie Menges presided. Sister Parry and Sister Voight were reported sick and the visiting committee instructed to call. Sister Garus is the chairman of the attraction committee for the next weekly social. Sister Letitia Acheson, one of the old members, was present after an absence of more than a year and was warmly welcomed.

DEGREE OF POCAHONTAS

Minne-Ota Council, No. 126, met in its tepee Monday, August 4, and conferred the degree upon four palefaces. Captain Murphy of the degree team trailed from the hunting grounds of Tehama. The conferring or the degree upon fifteen new members was postponed.

Sisters Metzger and Warren attended the great council at Watsonville. Sister I. Ingham trailed to Mount Shasta, where she is at her summer home. Sister F. Ford made a trip to the High Sierras.

WANDERING STUDENT IS RETURNED TO HOSPITAL

NEW YORK, Aug. 9.—Jacob Sussman, a young medical student, of No. 12 Wegman Court, Jersey City, was found wandering aimlessly in Avenue C and sent to Bellevue Hospital, where he was declared insane.

Sussman, whose home is in the most fashionable senction of Jersey City, was a student in Flower Hospital until last year.

Then he left the school voluntarily and went to the State Insane Asylum at Central Islip, where he became an attendant. He left the asylum, saying he was going to visit his relatives. The police believe he roamed around the city from then until Patrolman McQuillan found him.

Dr. Beck, of No. 700 East Ninth street, passed the policeman and the youth on their way to the Union Market station and recognized the latter. Flower Hospital officials urged that he be sent to Bellevue.

This was done and he will be cared for there until his relatives arrrive to take care of him.

Sussman is unable to account for [illegible] days.

Cooking With Gas Means

—a quick heat when and where you want it

—a slow fire in a second—a quick one in the same length of time

—freedom from work, worry.

—reducing your fuel bill.

—perfect satisfaction

Why Don't YOU Cook With Gas?

"Pacific Service is Perfect Service"

PACIFIC GAS AND ELECTRIC COMPANY

13th and Clay Sts. 1336 Park St. Oxford and Allston — OAKLAND ALAMEDA BERKELEY — Phone—Oak. 470 Ala. 20 Berk. 5225

GOSSIP FROM SAN FRANCISCO WEEKLIES

History Recalled by Death of Newspaperman

In referring to the death of John Paul Cosgrave some of the newspapers erred in stating that his early newspaper work was done of the Chronicle. It was done on the Call, at the period when the Chronicle, under the vigorous management of M. H. de Young, was beginning to dispute for the first place amongst the newspapers of San Francisco. The Call was then the most promising of the dailies.

Nearly all the newspapermen of John Paul Cosgrave's day are dead. The city editor on the Call, when Cosgrave joined the staff, was Tommy Newcomb, who was done on the Chronicle. It was done famous Bohemian Club. Newcomb was regarded by the young reporters of all day. He was something of an artist, and a decidedly clever and versatile writer. To him, also, belongs the distinction of having been the first man to make illustrations a feature of daily journalism. He illustrated his legislative correspondence with sketches of the lawmakers, and also published numerous other illustrated articles in the Call and Chronicle. Charles de Young, who was always in quest of [illegible] S. F. Sutherland, from the Call.

The story of the Bohemian Club's modest beginning has been too often told to bear repetition. It may be stated, however, that in the early stages of the club's evolution and when it occupied comparatively "palatial" quarters over an undertaker's shop on Sacramento street, Frank G. Newlands, now senator from Nevada, was a prominent and popular member. He was then a handsome young lawyer in the office of the late General W. H. L. Barnes, and not many years after married a daughter of Senator William Sharon, a multi-millionaire owner of the Palace Hotel. In those early days Frank Newlands, the debonair young barrister, was more concerned in the subjects that interest Bohemia than the grave questions of state that now occupy his thoughts. By the way, I saw Senator Newlands riding in an automobile up Post street the other day with Colonel John C. Kirkpatrick and observed that time has dealt kindly with him considering all the busy years that have rounded out his life since he took part in the merry jinks at the Bohemian Club over the Sacramento street undertaker's shop.—Wasp.

Indeed He Was a Man of Mystery.

Amongst the old professional associates of the late John Paul Cosgrave, one of the most remarkable in many respects was the late S. F. Sutherland, who for years was city editor of the Call, the Chronicle and other newspapers. Denis McCarthy, who was managing editor of the Chronicle under Charles de Young, had no love for Sutherland, who came to the United States from England as secretary of the famous Mrs. Yelverton. Her divorce suit was the cause celebre of its day in aristocratic English society. Feminine sympathy for her had been so much aroused throughout the English-speaking world that a lecture was arranged for her in the United States and Australia. Whether Sutherland's engagement ended at San Francisco, or for other reasons he preferred to go no further, was not known; but he became a member of the Call's reportorial staff. He was a handsome man of the dark type, with a complexion which a 20-year-old girl would have envied. He possessed a frame of iron, and without fatigue could do an amount of work that would almost kill four ordinary men. No matter how little sleep he obtained or how hard and prolonged was his newspaper work, the white and pink of his cheeks remained unchanged. The late Daniel O'Connell, whom he detested, and who cordially reciprocated the feeling, dubbed him "The Rosy Sphinx," because in all the years Sutherland was connected with San Francisco journalism nobody had been able to penetrate the mystery of his antecedents. Beyond the fact that Mrs. Yelverton had brought him to America as secretary, nothing was known nor did he ever evince the slightest disposition to reveal any particulars of his past. He was supposed to have had some military experience, for he could criticise military parades and encampments more like a professional soldier than a civilian. But he never told what English or Scotch regiment he had served with, or in what capacity, and this reticence caused him to lack the warm friendship of men. He more than made up for that deprivation by the devotions of the fair sex, who were fascinated with his handsome features, brilliant complexion, and well-modulated voice, which he never raised to a high pitch, no matter what happened.

One day, when the mother of a budding belle, since then somewhat noted in local society, walked into the reporter's room and poked him in the short ribs with an army revolver, which she pulled from beneath her cape, he just pushed the threatening muzzle aside, and without rising from his chair or raising his voice said:

"My dear madam, you excite yourself unnecessarily. Even if I wished to carry off your handsome daughter and marry her, it would be impossible, as my wife will arrive from London next week."

Not only did the wife arrive, but a very pretty little girl, who combined the good looks of her mother and father. The readiness of the law courts to accommodate applicants for divorce decrees proved too alluring for the Sutherlands, and they parted and went their separate ways, the wife taking the pretty little girl and soon finding another partner.

Sutherland went to Virginia City with the late Arthur McEwen to edit the Virginia Chronicle, this prominent journal having been bought by Denis McCarthy, who one day was the hard-working managing editor of the Chronicle and the next a heavy capitalist. The magic of the mining stock market had wrought the transformation. In previous years McCarthy had been editor of the old Virginia Enterprise, the Nevada newspaper for which Mark Twain was a reporter. McCarthy edited miles of copy written by Twain while the future humorist of the discovery of the Great Bonanza made Mackay, Flood, Fair and O'Brien the wealthies combination on the Pacific Coast. Mackay had put aside some of the mining stock for his editorial friend, who was struggling with the problems of a large family and a modest salary. Newspapers in those days were run much cheaper than now. Salaries were smaller and working hours longer.

When the stock quotations showed McCarthy that the amazing rise in Con. Virginia had made him rich he laid down his managerial pencil and bought a daily newspaper for himself. He was succeeded on the Chronicle by the present able managing editor, John P. Young. McCarthy picked as his star men for the Virginia Chronicle Arthur McEwen, Sutherland, and Sam Davis, who was then regarded as likely to become another Mark Twain. McCarthy never allowed his personal likes to interfere with his choice of reporters. The Virginia Chronicle became the leading newspaper of Nevada. Meanwhile the Comstock lode poured out its store of mineral wealth. McCarthy died in the height of his prosperity, and his clever staff was scattered. McEwen took service with the Hearst newspapers and Sutherland joined Wm. M. Bunker in building up the Stock Report, a stock quotation sheet, into a live evening journal. The Report became a factor in daily journalism in San Francisco, and was sold for a good price to the Scripps people, who tried to convert it into a cent paper and killed it. With $13,000 of the money Bunker took out of the Report he purchased a [illegible] of sand-lots fronting Lake street and overlooking Baker's Beach. The property is now the attractive and exclusive West Clay Park, and the enterprising firm of Lyon & Hoag, who planned and perfected it, paid Mr. Bunker the tidy sum of $84,000 for the ground.

After the sale of the Report to the Scripps people, Sutherland went East and became foreign correspondent of the New York Sun, which had passed into the ownership of Publisher Laflin, who in early days was a reporter on the Call, about the time Mark Twain tried his hand at reportorial work in San Francisco. Laflin's career was a remarkable one. He acquired the controlling interest in the Baltimore Sun, and after the death of Charles A. Dana became the owner of the New York Sun. Newspaper men in San Francisco heard nothing more of Sutherland after his departure for New York till last year, when the news of his death was published. His old associate, Laflin, had died shortly before him, leaving a large estate. Whether Sutherland left any money is not known. To the last an air of mystery surrounded this strange character. All his important movements were mysterious. When editing the Report it transpired that he had quietly married a rich widow. Equally unexpected, two years later, was the discovery by the newspaper fraternity that his wife had died from cancer and left her husband everything, including six dogs that gave distinction to her carriage every day in Golden Gate Park when she drove out with the half dozen pets tied to her vehicle. The source of the wife's wealth, 'tis said, was a compromised lawsuit against the estate of a bachelor mining magnate. To avoid the exhumation of a family skeleton the heirs, sensitive people, drew a liberal check for the lady with a grievance, and forthwith a new carriage was added to the daily cortege of fashionables taking the air in Golden Gate Park.

The next matrimonial venture of the man of mystery was a little San Francisco Jewish girl who longed to shine as a terpsichorean star on the Orpheum circuit—shine literally as well as figuratively, for the line she chose was "spectacular electric dancing." She was one of the pioneers in that novelty and her middle-aged husband entered into the spirit of the enterprise with all the energy that had characterized his journalistic career. And all the hard cash his late wife had left him.

Now a new generation of dancers and journalists occupy the stage, and the newspaper columns, and know as little of their recent predecessors as we do of the family gossip of King Rameses' ancient Egyptian harem. Thus wags the ever busy world, away, taking little account of those strutting across the crowded stage of life.—Wasp.

The Center of Much Attraction.

Frank L. Mulgrew, newspaper reporter and Bohemian clubman, was sauntering down Stockton street a few nights ago and paused to listen to a fiery speaker who was settling the problems of the universe for the cranks who congregate in the so-called "open forum." Glancing about him Mulgrew received a polite bow from Carl, the captain of the dining room at the Bohemian club. Letting his eyes rove in another direction he was respectfully saluted by the club's chef. Both were listening eagerly to the speaker. As he moved away Mulgrew ran into his favorite club waiter, who was also hanging on the orator's inspired utterances. His curiosity excited, Mulgrew approached Carl and asked how it happened that so many employes of the Bohemian Club were present. Carl pointed to the orator with evident pride. "Why, he's one of our dishwashers," he explained.—Town Talk.

Realism in Homes for the Crockers

The Templeton Crockers are due home this month and work on the new place at Uplands will be rushed. They will sail from the other side in a week or two and after a brief visit with the Malcolm Whitmans on Long Island will board the "Mishawaka" for California. They have had a busy summer getting points on Italian palaces and gathering suitable tapestries and furnishings for their San Mateo mansion. The particular palace Mrs. Crocker desired to reproduce contributed a number of carvings for its copy in America. There is a new realism in home building, it seems. The Carolans planned a French chateau at Burlingame and will have an entire room of a real French chateau taken to pieces, shipped to California and set up in their abode. The Italian palace of the Floods that is nearly completed out on Broadway has real Italian carvings from real Venetian palaces. We are departing from the crude American imitations of other days.—Town Talk.

Anonyma on the Streets of San Francisco.

The streetwalker, conspicuously absent from our thoroughfares during a number of years, is once more making her appearance. Anonyma stalks abroad these nights in all her panoply of gaudy gown and heightened complexion. She is an expert in her arts of furtive wink and knowing smile and arch beckoning as though she had practiced them through uninterrupted years. Now why is Anonyma on the streets? What changed conditions account for her emergence? First of all, the passage of the Red Light Abatement Law. The hariot has been deserting the segregated district for a private apartment, and for the hariot who plies her miserable trade clandestinely the street is the only marketplace. I fancy there is another explanation. Some of her sisters in the Bohemian Bagnio serial, it is precisely this. And yet all the information available shows that the prostitute over whom Fremont Older weeps is not the victim of some masculine brute, but the victim of her own immoderate desires. The Municipal Clinic has a card index record of many of the women who report there for examination. I have examined one hundred of these cards, and in not a single instance did I find that a woman went into prostitution through the machinations of a white slaver. Further than that, I am told by the authorities of the Clinic that they found only one such case in twenty-seven hundred. The white slaver exists, but he is an exceedingly rare bird. Supposing that at least some of the letters which are published in the Bulletin come from women of the bagnios, it must be concluded that those who say they were forced into the life by brutes of whom they stood in fear are simply lying.—Town Talk.

Now It's a New One Called "Mule Balk."

The list of new dances of the order of the tango and kindred variety, is on the increase, as the latest effort along this line would indicate. The "mule balk" is the newest thing, and it is said to hail from Washington, D. C., and is said to have as its inventoress no less a person than Miss Janet Allen, the society Wild West rider. Miss Allen denies that she mothered any such collection of terpsichorean steps, and that her acquaintance with "balking" of any kind has nothing to do with mules. By the time, however, that this new dance reaches this city and its immediate environs, there will probably be no place in which to dance it. There seems to be a determined effort to put a stop to suggestive contortions by dancers of rabid ragtime. Although it is doubtful whether the tango and the like can be legislated out of existence as they are trying to do in Oakland, the experiment will be interesting to watch. Meanwhile, it seems that too many people have more time on their hands than is good for them.—News Letter.

News May Be Scarce; Stirring Up War.

The jingoes must indeed be hard pressed for material to work with when they make a war scare out of a report that Great Britain contemplates strengthening her fortifications at Bermuda, and perhaps "making it a naval base." This scare is as ridiculous as the others. The Monroe Doctrine is not involved in the least. Bermuda has belonged to England longer than the United States has been independent. It has always been fortified, and has always been a naval base. If the British want to strengthen or weaken their defenses of the place, they have a perfect right to do so, and we have no more ground for complaint than we had a few years ago when the harbor of Equimault, British Columbia, was heavily fortified, and a base for the British Pacific fleet established there. The two cases are identical. The Monroe Doctrine refers only to new acquisitions of territory. Territory belonging to an European nation at the time the Doctrine was promulgated is jiust as much the nation's land as the home country. This Bermuda clamor is idjotic gibbering.—News Letter.

Clarance Mackays and Trouble.

Something has gone wrong in the Clarence Mackay household, and the friends of the Mackays hereabouts are bubbling over with curiosity. Mrs. Mackay has marooned herself in the depths of Maine, and Clarance Mackay is off to Europe with the children. Rather a strange state of affairs. Mrs. Mackay has a taste for literature, and she has done some writing, but nobody supposes that she has gone to Maine for local color. Nor is it supposed that she has suddenly developed a taste for seclusion. Mrs. Mackay has always been fond of the high lights of Newport. As Kitty Duer she was not much of a splurger, but after her marriage in the nineties she set a pace in extravagance that astonished even the plutocrats of Newport. Her father-in-law, John W. Mackay, who was far from close-fisted, is said to have called a halt when his death she bought a home at Westbury, and it was reported that she spent about three million dollars on it. She had a great passion for rare jewels, and in her collection was a sapphire that cost $150,000 and an emerald that once belonged to Catherine of Russia. For a time Mrs. Mackay was known as the Bowery Duchess, but of late she has been more devoted to her children than to the social whirl, which makes it all the more surprising that she should submit to their being taken from her. But, of course, she ran a very successful millinery shop and sold imported hats at wonderful prices to her old friends. It was while doing this that William Laimber's first wife was Clara Bloodgood, the leader, met, wooed and won her. Laimbers' first wife was Clara Bloodgood, the actress, who committed suicide while still his wife. Mr. Laimber was the least injured of the party. Mr. Pell and his chauffeur were both killed, and Mrs. Laimber is still in a very critical condition.—Wasp.

Bohemian Luxury at Russian River.

The luxury of the Bohemian encampment in the Russian river grove is greater this year than ever before. The millionaires of the club have engaged in a competition of extravagance, and one would be inclined to say offhand that the limit had been reached were it not that the gilded Bohemians seem to be of illimitable sybaritic resources. There is no serious meaning attached to the phrase "back to nature" among these epicureans. The primeval forest has no charms for them unless its primitiveness be hidden beneath the Persian apparatus of artificial creature comforts. One of the most elaborately furnished camps is that of the "Lost Angels," most of whom are Los Angeles millionaires. Another of similar luxury is the "Star and Garter" camp. Both have a number of private servants including valets. Both have certain wash bowls. Both have private grills so that the campers may lunch or dine in seclusion when the fancy seizes them. The furniture of these camps is the best that money can buy; even the poker tables would pass muster at the clubhouse in town.

One might suppose the sojourners in a glorious camp like Bohemian Grove would be glad to have a carpet of fragrant pine needles under their feet. But not the "Lost Souls." The floor of their camp was covered with an expensive carpet of [illegible] plus. Recently some of the "Lost Souls" complained that the servants disturbed their rest by the noise they made in walking to and fro over this carpet in the discharge of early morning duties. A consultation was held. The rest of the "Lost Souls" must not be disturbed! So the carpet was taken up and relaid over a cushion of felt padding four inches thick! The tread of the servants was thus rendered noiseless.

Walking is the fad of the Bohemians this year. The grove is surrounded by a fence ten and one-half miles long, and all the area of the lordly domain thus enclosed has been criss-crossed with trails of easy grades.

I hear that some of the Bohemians have been making a curious complaint about the food in camp. A French chef is in charge, so the kicks are not on the score of the food being poor. Quite the contrary. Some of the Bohemians who regard the right to kick as a precious privilege, complain that the food is too good! They point out that in order to get the greatest amount of good out of their stay in camp they must refrain from overeating. But how resist the temptation to overeat when the chef serves three hot entrees at luncheon and exhausts his ingenuity in the preparation of innumerable courses for dinner? Such a kick may sound incredible to those outside of Bohemia, but your Bohemian is apt to be a queer fish. Sense of humor is not always his strongest point.—Town Talk.

Thought It Was Bud —Such Is Fame.

Harrison Fisher, illustrator and proprietor of the Fisher Girl, was introduced to Douglas Tilden, the deaf and dumb sculptor, at Bohemian Grove a few days ago. By means of pad and pencil the two artists entered into an animated conversation. Fisher told Tilden how much he admired Tilden's work; and Tilden told Fisher that he had followed Fisher's career with the liveliest interest. Compliments were exchanged as fast as they could be committed to paper, and Fisher, who had symptoms of writer's cramp, was glad when Tilden gave signs of bringing the interview to a close. They were about to part when Tilden seized the pad, scribbled a final message and handed the slip of paper to Fisher. This is what Harrison Fisher read: "How did you ever come to think of Bud and me?"

Harrison Fisher tells how he lost one of the best models that ever posed for him. She was a young and very beautiful girl who went to New York from a small town. She was not sophisticated and the dangers of the metropolis frightened her. The associations of the studio set brought her one or two disagreeable experiences, but there was nothing in her demeanor to tell Harrison Fisher that she was compromising with her home town ideals. One day she came to Fisher's studio in a state of great excitement and indignation. Fisher asked what was the trouble.

"Mr. Fisher," she cried almost hysterically, "I have been insulted. A man I met, a man I thought was a gentleman, has made an insulting proposal to me. Oh, it is terrible. I did not know there was such wickedness in the world!"

"Tell me all about it," said Fisher, sympathetically.

The beautiful young model explained tearfully that an American engineer with interests in Mexico had offered to take her there as his mistress. Fisher did his best to console her, pointing out that the most virtuous girl might be exposed to such an insult and advising her to forget all about it as quickly as possible. She dried her eyes and posed. Her composure was quite restored when she left, promising to come and pose again a few days later. On the day named she did not come, so Fisher phoned to her boarding house to remind her that her services were needed. The landlady answered the telephone. Fisher asked for Miss Soandso.

"Miss Soandso is not here," said the landlady; "she left for Mexico two days ago."—Town Talk.

Paynes Go to Work —It's True.

It's startling but true. Two of the three Payne boys have gone to work. Herbert relinquished an elegant leisure to wrestle with Blackstone and the codes. [illegible] yer as Garrett McEnerney some day, a very commendable ambition. Arthur has gone into the moving picture business. His operators were seen hovering around the Palace for two or three days trying to get a film of General Felix Diaz and his retinue, but the General managed to elude them. He doesn't like photographers of any sort. In connection with his moving picture operations Arthur Payne has acquired a theatre in Sutter street above Fillmore that was once the property of Bud Duncan and Eustace Culligan. Both have grills so that the campers may lunch or dine in seclusion when the fancy seizes them. The furniture of these camps is the best that money can buy; even the poker tables would pass muster at the clubhouse in town.

An Administration Was in Distress.

A funny thing happened at the city hall the other day when the flag on the elevated pole was discovered to be upside down. This is the regulation signal for "distress," and up and down the length and breadth of Market street startled citizens stopped, stared, started to the relief of the city hall, and then stopped again. Then one great, long inextinguishable laugh arose to fan the flapping tails of the flag to fresh spurts of advertisement. All of the beholders knew the administration was in distress, but few thought the bland mayor would herald the fact so publicly. John S. Dunnigan and Eustace Culligan happened to view it at the same time and they rushed frantically to the mayor's office, thinking there was a hurry up call for the tax-eaters' brigade to man the life boats. All breathed easier when it [illegible] ming up the flag, had accidentally turned it upside down.—Wasp.

Salaries That Are Somewhat Exaggerated

That wonderfully clever and interesting weekly, Life, objects to the much-quoted statement that Ambassador Page continues to get $35,000 as editor of the World's [illegible] $17,500, and that, combined with his editorial remuneration, would enable him perhaps, to keep the wolf from the door of the American Legation. Life spoils the romance by the flat declaration that nobody gets $35,000 for editing any magazine now published in New York. Life might have added that $35 a year would be excessive pay for the editorial work on several New York monthlies that are euphoniously called magazines.

The current fiction that Colonel Roosevelt drew down $50,000 a year for his work on the Outlook must have had as unsubstantial a basis as the yarn about Brother Page's salary. The Outlook is a little periodical which carries few advertisements, and if it paid any editor $50,000 most of the money must have come from the publishers' surplus bank account.—Wasp.

He Drove a Mighty Shrewd Bargain.

This is the tale of two dog fanciers who are also enthusiastic fight fans. One of them is Harry Hastings of San Mateo, [illegible] polo player, connoisseur of wire-haired fox terriers and about as keen a devotee of ring sports as we have in these parts. The name of the other I shall not divulge. Suppose we call him Mr. A. Well, Mr. A. invited Harry Hastings to the Fourth of July scrap between Willie Ritchie and Joe Rivers. They occupied ring-side seats, or, in the parlance of fistiana, had "their chins on the resin." Harry Hastings wanted to pay for his own seat, but Mr. A. grandly dismissed the suggestion. The sequel to this incident came the other day. Both, I said, are great dog fanciers. Mr. A. fancied a wire-haired fox terrier that Harry Hastings had for sale. The price? Fifty dollars. Mr. A. bought the dog. But he deducted from the purchase price twenty dollars, the price of a ringside seat at the Ritchie-Rivers fight. "And the worst of it was," said Harry Hastings, when he told the story as a prime joke on himself, "that those tickets for the fight were passes. I know a fight 'comp' when I see it, because the corner is always cut off."—Town Talk.

And the Aitch Was Silent.

Major Charley Stanton has many distinctions. He is depot quartermaster here, one of the most popular army officers in California and the fastest talker in San Francisco. In addition to these and many other distinctions, Major Stanton has a subordinate in his department named Glassburner. Glassburner talks broken English with a German accent not often heard this side of the footlights. Some few days ago Major Stanton had occasion to administer the oath to twenty workmen engaged for government business. When the men had sworn to their signatures Major Stanton filed the documents. Next day Glassburner came to the major's office.

"If you please, Major Stanton," he said, "I vant dem oats."

"What oats, Glassburner what oats?" asked Major Stanton.

"Dem oats you have," explained Glassburner.

"Oats for horses?" asked the major.

"No," answered the German, "not oats vot horses take, oats vot men take."—Then Major Stanton understood.—Town Talk.

Injured Beauty Is Well Known Here.

San Francisco society as well as New York's Four Hundred have been terribly shocked at the tragic automobile accident which occurred this week at Hempstead, Long Island, when the machine belonging to Osgood Pell, millionaire clubman and real estate king, was struck by an electric train. In the car, besides Mr. Pell, were Mr. and Mrs. [illegible] latter very well known to us as beautiful Natalie Schenck. She was one of the greatest beauties that Newport ever boasted of, and the news now that she may be a cripple for life, and that her beauty is marred forever, is causing her friends no end of grief. Some ten years ago Natalie Schenck married Captain Glen Collins of the British Army, and they planned a long and elaborate honeymoon by way of San Francisco, and then all over the Orient. While here [illegible] Mrs. Eleanor Martin and many of the Burlingame notables, and one affair followed another in their honor. Rather a unique feature of the couple was that, owing to Captain Collins' poor health, he was put on a milk diet, and in order to insure his having a daily supply of fresh milk, they traveled with their own cow, which they intended taking all over the Orient with them. But Honolulu was as far as they ever got, for while there trouble arose between them, their money [illegible] rately, having abandoned the cow. Mrs. Collins returned to Newport, where, while filling in the time until obtaining a divorce, she ran a very successful millinery shop and sold imported hats at wonderful prices to her old friends. It was while doing this that William Laimber's first wife was Clara Bloodgood, the leader, met, wooed and won her. Laimbers' first wife was Clara Bloodgood, the actress, who committed suicide while still his wife. Mr. Laimber was the least injured of the party. Mr. Pell and his chauffeur were both killed, and Mrs. Laimber is still in a very critical condition.—Wasp.

Royal Patrons of the Weed.

Several women of the English royal family enjoy a dainty cigarette now and then, although Queen Mary has most decided objections to the practice. Queen Alexandra has been known on occasions to take a puff or two. The Princess Victoria also likes an occasional perfumed [illegible] Russia, Queen Alexandra's sister, is a confirmed user of tobacco, but this is not surprising, as Russian ladies of the best circles have long been accustomed to their cigarettes. King George is a heavy smoker and the Prince of Wales is following in his father's and grandfather's steps, the late King Edward having also been a confirmed user of tobacco.—Wasp.

Private Detectives Worry Oaklander.

How far do the legal rights of a private detective go? Some sort of curb should be put upon their activities, especially upon the espionage that they maintain in connection with civil suits. An Oakland woman who is having domestic trouble has complained to the police that her home is being constantly watched by three private detectives, two men and a woman. They have badgered her by ringing her doorbell and trying to coax her away on alleged important errands. She is a nervous wreck in consequence. A shot or two in the direction of the sleuths might be a drastic measure—but turning the hose on them or persuading some male relative to give them a hearty beating, would probably have a wholesome effect.—News Letter.

Hooper-Foote Engagement Interests.

An engagement of unusual interest which has just been announced is that of Miss Jeanette Hooper, the youngest daughter of John A. Hooper, pioneer [illegible] of this city. The Hooper family is one of the best known families in San Francisco, and have always played a leading part in the social life of the city. The old Hooper residence on Laguna and Clay streets was the scene of many brilliant functions when each of the daughters of the household made their formal bow to society. Of the girls, there are Mary, now the wife of Dr. George Somers; Alice, the wife of Dr. Albert B. McKee, a very prominent specialist, Jessie, whose husband, Oscar Beatty, is very well known in clubdom and in business circles; and Jeanette, who will soon become the bride of Mr. Foote. The Hooper boys have been equally prominent. There is Albert, the oldest, who is an art connoisseur of no small note, and a learned man of letters, who lives in solitary luxury at his charming home on Presidio avenue and Jackson street. Besides his large interest in the Hooper estate, it is said that he inherited a goodly fortune from some elderly dame whose protege he was for some time. Frank and Arthur Hooper have been eligible bachelors at the various dances for lo! these many years, and they seem to have been able to successfully elude the wiles of Danny Cupid and the match-making mammas, though Frank has been rumored engaged several times.

Jeanette is by far the cleverest one of the family, and has always gone in for things deeper than mere social frivolities. She is a member of the Spinners' Club, and takes an active part in the Century Club, has written some very clever verse and short stories, and possesses considerable histrionic ability. Her fiance, too, is much interested in literature, and inherits a natural gift for writing from his mother, who as Mary Hallock Foote has written many splendid stories of western life and adventure. The wedding will take place this fall, and will be a large church affair, followed by a reception at the Hooper home.—Wasp.

Del Valle of California.

The Eastern newspapers describe R. F. Del Valle, the special commissioner to Mexico, as a California legislator who has remained faithful to Bryan through the years. R. F. Del Valle was conspicuous in the politics of this State long before Bryan was ever heard of beyond the borders of Nebraska. He was a conspicuous figure in the national conventions of his party before Bryan dreamed of free silver. Of all the Californians thus far honored by the administration Del Valle is by far the ablest and by far the most deserving of recognition. Del Valle is one of the few survivors of the group of brilliant Democrats who made political history in the days when Steve White was the ideal of his party. He is a lawyer by profession and he might have stood in the foremost rank of the profession had he not been reared in the atmosphere peculiar to California in the [illegible] years thereafter. Del Valle is a typical Californian Spaniard, a gentleman more inclined to leisure than to the heat and dust of the work-a-day world. He never perspired at anything except politics, and in politics he commanded the respect even of his opponents. Years ago he was nominated for lieutenant governor when E. B. Pond headed the ticket. He presided over the convention that nominated [illegible] the success of the ticket, probably for the reason that he preferred Barney Murphy to Budd for the party candidate. Of late years Del Valle lived in comparative obscurity. His money gone, his friends too, he struggled along till quite recently when a windfall put him on his feet. He was one of the electors on the Wilson ticket, a circumstance, his friends hope, which may gain for him the ambassadorship to Mexico to succeed the talkative and undiplomatic Henry Lane Wilson, who has wisely resigned.—Town Talk.

Japanese as Miracle Workers

"So long as the Japanese in this country came into competition with labor only," says Judge George H. Cabaniss, "we felt nothing but resentment, but now that they have begun to work miracles we may well be alarmed. Out in the Japanese Ghetto of the Western Addition is a window bearing this sign:

JAPANESE TAILOR

Dyed—Cleaned—Repaired.

And a block away is another:

Ladies' half-soling 50c
Gents' half-soling 75c
Ladies' heating 25c
Gents' heating 35c

—Town Talk.

Prejudice Rampant and Cruel.

The daily papers recently devoted considerable space to the arrest of a so-called "prominent clubman"—he was a solicitor for a suit club—with a society favorite. She attended Saturday night dances in Fillmore street, the daughter of a well-known capitalist—he has a second-hand clothing store in Third street—and suggested that parental forgiveness would be granted. But it wasn't.

"What is your father-in-law's objection to you?" asked an acquaintance of the groom.

"Oh, he says I'm a dirty drunken bum," complained the benedick. "He doesn't seem to be able to understand that every man has his little weakness."—Town Talk.

The Seeds Explained, and Easily

It need not be prefaced for the San Franciscan who knows his Chinatown that either beans or seeds are used as counters in the favorite gambling game of fantan. So it happened that when Lou Gei was arrested for playing fantan part of the evidence against him when he appeared before Police Judge Crist was a dish full of dry seeds. Lou Gei was defended by Tom O'Connor, who did his best to explain that Lou had not been engaged in a gambling game.

"But how do you explain the seeds?" demanded Assistant District Attorney Morris Oppenheim.

"That is very simple," replied O'Connor. "My client is a constituent of Julius Kahn."—Town Talk.

$18.90

Round Trip

Yosemite Valley

One of the marvels of nature.

Towering waterfalls, a grove of mighty redwoods, Glacier Point, Cathedral Rocks, Bridal Veil Falls and other features.

Camp or hotel accommodations.

Double Daily Train Service.

Tickets on sale daily during month of August

Return limit 30 days.

Ask for illustrated booklet.

Southern Pacific

L. RICHARDSON, D. F. and P. Agt. — C. J. MALLEY, City Ticket Agt. — P. E. CRABTREE, City Pass. Agt.

13th and Broadway, Oakland, Cal.

or

Oakland, 16th St. Depot, Phone Oak. 1458.
Oakland, First and Broadway, Phone Oak. 7000.
Oakland, 7th and Broadway, Phone Oak. 138.

for the amusement of miners on the Comstock lode. John Mackay was a friend of McCarthy, and remembered him when [illegible] nation and no reason at all for the inference that clouds have gathered on the once serene horizon.—Town Talk.

[illegible] it go. Meanwhile Clare Payne still makes pleasure his serious purpose in life.—Town Talk.

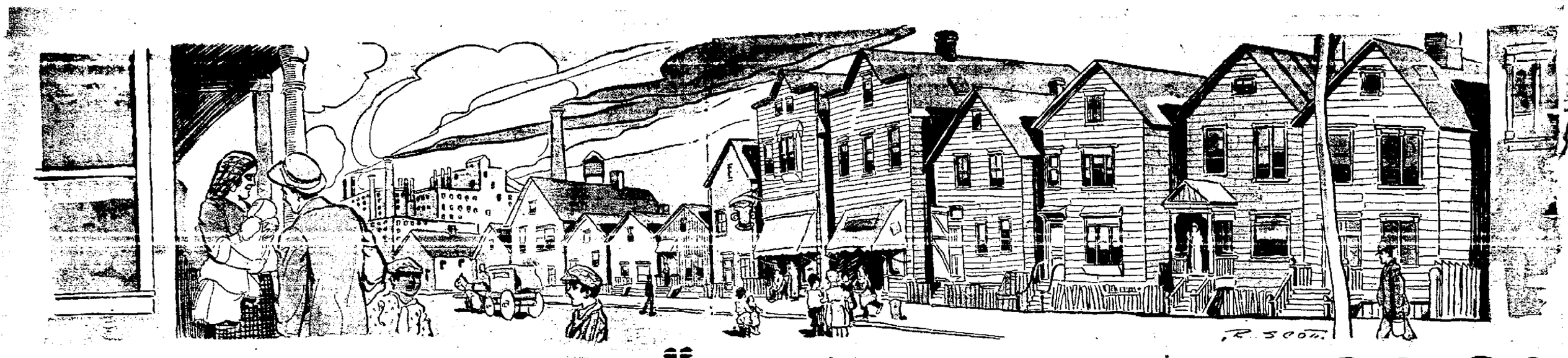

THE "BABIEST" BLOCK IN CHICAGO

FOUND—"the babiest block in Chicago!" Seventy-five children, from 1 day to 2 years of age, have, by actual count, been located in two dozen houses which make up one small block in this city.

The babiest block is not located in an exclusive residence district. It is not only devoid of trees and grass, but the air in the block is the foulest, worst, sootiest air smoky Chicago has. This babiest block is the block on Justine street, between Forty-fifth and Forty-sixth streets. It is bounded on the north and east sides by the fertilizing mills of the stockyards. Less than half a mile away from it to the north is Bubbly creek with its sickening fumes. Half a mile to the west are Chicago's great dumping grounds with their poisonous odors.

But how is it possible, you ask, for children to thrive within the shadow of the walls of the great stockyards? It is just there that you would expect the death rate among babies to be the highest.

You are right—but with reservations. The district "back of the yards" has always been noted for its high rate of infant mortality, but it now leads this city in the number of babies because—well, because the plight of the stockyards babies has come to the attention of the public, and a dozen agencies have rushed to the assistance of the little ones in the district, and the high birth rate, not the death rate, has the upper hand there now. Following are the agencies which, by keeping a watchful eye over the stockyards babies, have made the block on Justine street, between Forty-fifth and Forty-sixth streets, the babiest block in Chicago:

The Infant Welfare society.
The Elizabeth McCormick fund.
The Visiting Nurse association.
The health department.
The Children's South Side Free dispensary.
The county doctor.
Free children's wards in the private hospitals.
The county hospital.
Crippled Children's home.
The Stockyards nursery.
The Catholic Day nursery.
The University of Chicago settlement.

* *

Few Husbands Have Steady Jobs.

The district "back of the yards" is settled with foreigners, largely from the Slavic countries. The men work in the stockyards. The women stay at home and tend to their children and boarders. For boarders are the rule there. Without boarders nine-tenths of the families could not meet their rent.

The husbands are mostly day laborers. Only a few of them have steady jobs. The rest come to the yards in the morning. They are hired and put to work. Sometimes they work all day. More often they work only half a day. They seldom work a full week. If they are heavy.

In years past children in the neighborhood died like flies during the summer months. Now the foreign mothers, through pamphlets in their languages and through nurses speaking their tongues, have become acquainted with the various free agencies that are ready to extend medical and nursing service to their children, and the death rate has fallen off.

When a child becomes in the least indisposed the mother runs with it to Davis square, where several of these infant life saving agencies have their offices, or to the University settlement. There a nurse is always to be found. A doctor comes regularly every day. In cases of emergency, however, the physician is called in immediately. Without paying a cent the mother sees her baby attended to. If the child needs further treatment the woman is told to come again the next day. When it is discharged by the physician a nurse follows mother and babe home, and there the woman is taught how to take care of the child and prevent it from getting sick again.

* *

No More Beer and Sausage for Babies.

In the past babies in the district 8 months old and over were fed on coffee, beer, and sausage. Now the mothers almost without exception have been drilled into understanding a few elementary rules of hygiene. Sausage as a diet for babies has been abolished.

Conditions in the district have been improved in the last half dozen years through the aid of the various social workers, except for the homes. The houses are the same, and the conditions in these houses have not changed much, for the system of keeping boarders cannot be abolished without destroying the economic equilibrium of the family.

The houses back of the yards are mostly wooden shacks, two stories high. The basement is almost universally used for dwellings. From the outside these houses do not look as if they presented a problem. They cannot be called tenements. But they are. The problem with them is on the inside. Space is at a premium there.

Each floor is divided up into two apartments. An apartment consists of two or three rooms. One room, the bedroom, is windowless. It is in this room that the mother and her children sleep. The other room, the front room, as it is called, is set aside for boarders. With the fall of night this room looks more like a barracks. You see nothing but people on cots and beds.

The housewife cooks these boarders' meals and washes their clothes. The washing, cooking—and in winter the drying of the wash—generate so much steam in the house that the little children develop a steady catarrh. Pneumonia and bronchitis are frequent. Croup, despite the use of antitoxin, which lessens its ravages, is still a most dreaded disease there.

* *

Basement Child's Greatest Enemy.

But it is the dark and damp basement apartments that are the greatest enemies of the children. There is not the least exaggeration in saying that no up to date farmer would permit his cattle and horses to stay in such a basement any length of time. The average stable in this city is much more sanitary.

Miss Mary E. McDowell, head of the University settlement, who calls every one of the children in the babiest block by its pet name, and is in turn spoken of by the residents as the "angel of the yards," loses her temper every time she speaks of these basements. And those who know Miss McDowell best assert that when she loses her temper over conditions they are such as to make angels weep.

It was under the auspices of the University settlement that a census of the block on Justine street, revealing it to be the babiest block in Chicago, was taken.

"If the housing problem could be brought home to the citizens of Chicago in terms of humanity, in terms of babies, sickly ailing babies, such as we come in contact with here," said Miss McDowell, "the insanitary basements of the neighborhood would soon cease to be dwelling places, places where children are reared.

"Less than a mile to the west of this pestilential spot, at Western avenue and Forty-third street, there stretch acres and acres of land that is now unoccupied. A model city could be constructed on that land which would give the children a chance to grow up into strong, healthy men and women who would be a credit to the community and the nation. As it is, all the charity agencies can do is to bring down the death rate.

"But saving these babies from death does not mean that they are given a chance to grow up well. This is beyond the various philanthropic organizations that are so valiantly fighting to save these innocent little beings from the disease breeding and death dealing surroundings."

The Oakland Tribune.
AUGUST 10, 1913

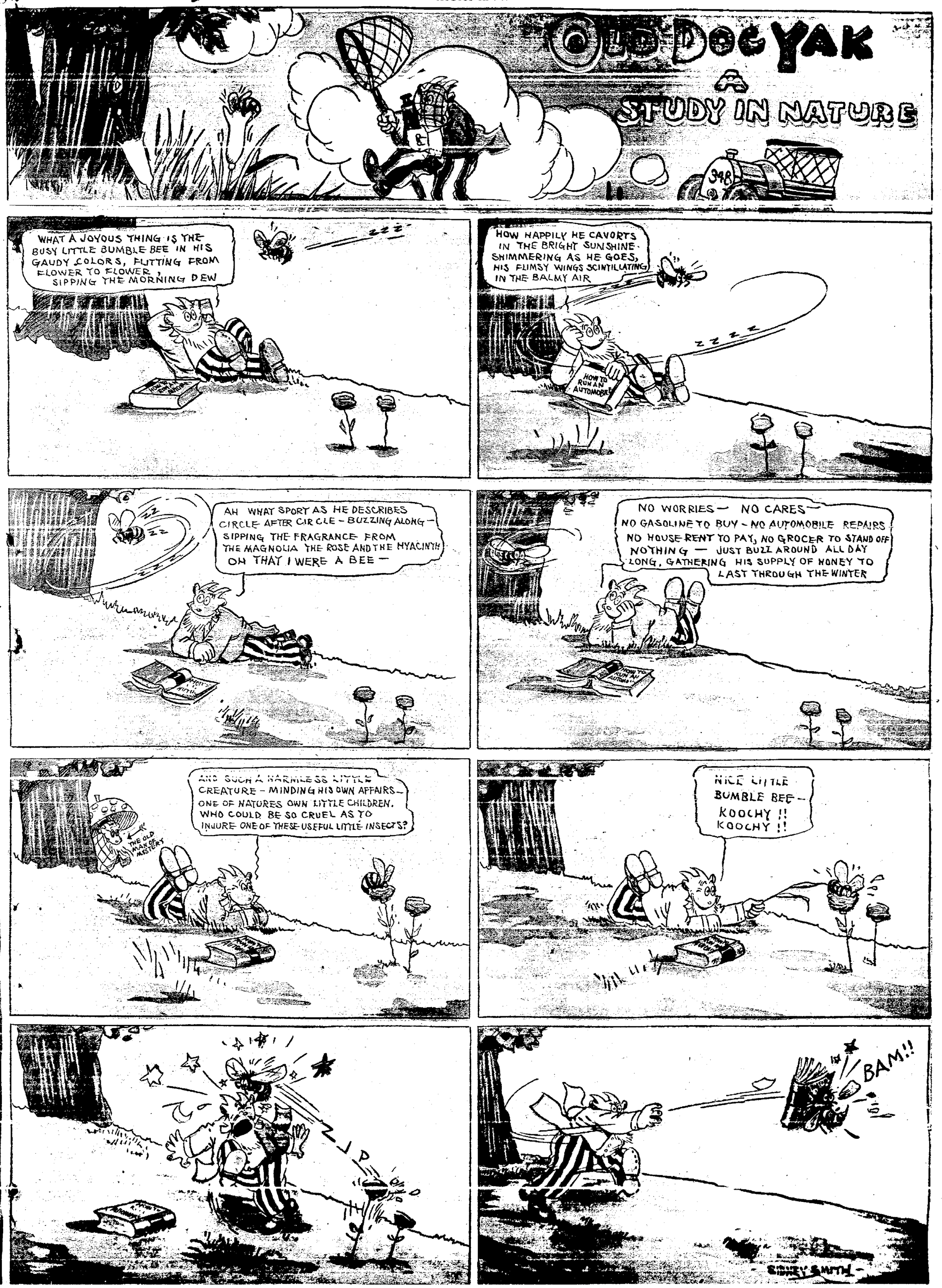

JERRY THE JUGGLER. HE ALMOST GETS A REAL JOB.

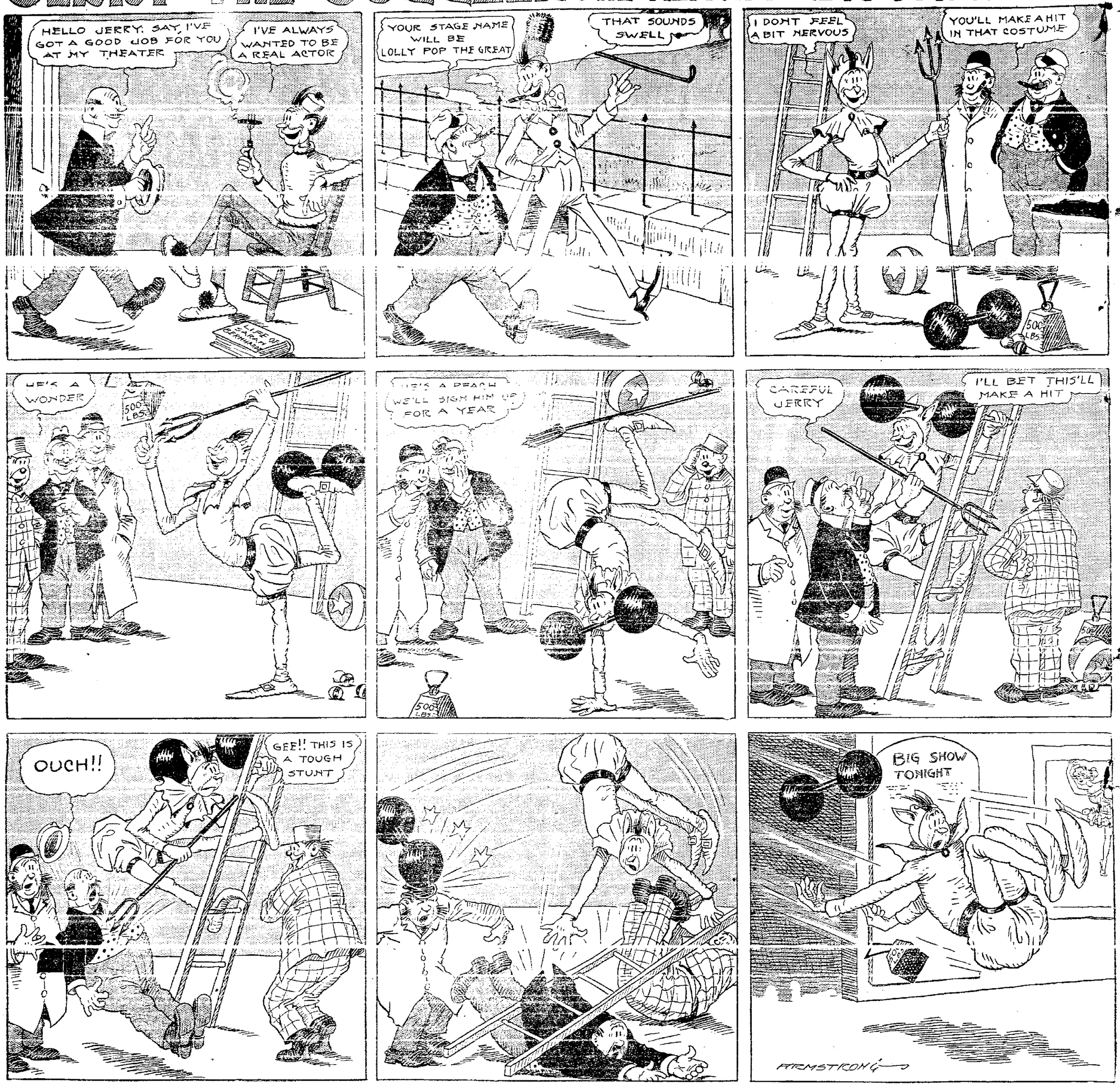

LOOK OUT FOR MOTORCYCLE MIKE!

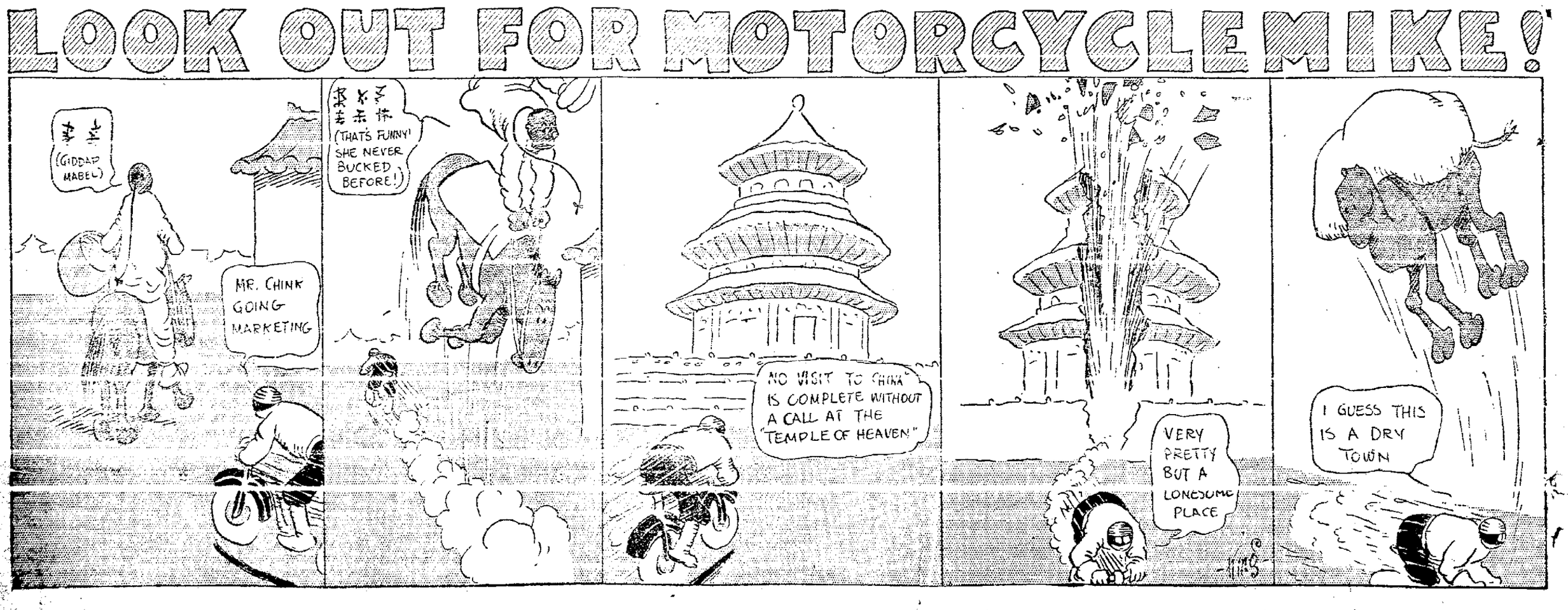

SHERLOCK HOLMES JR. A NATURAL BORN DETECTIVE

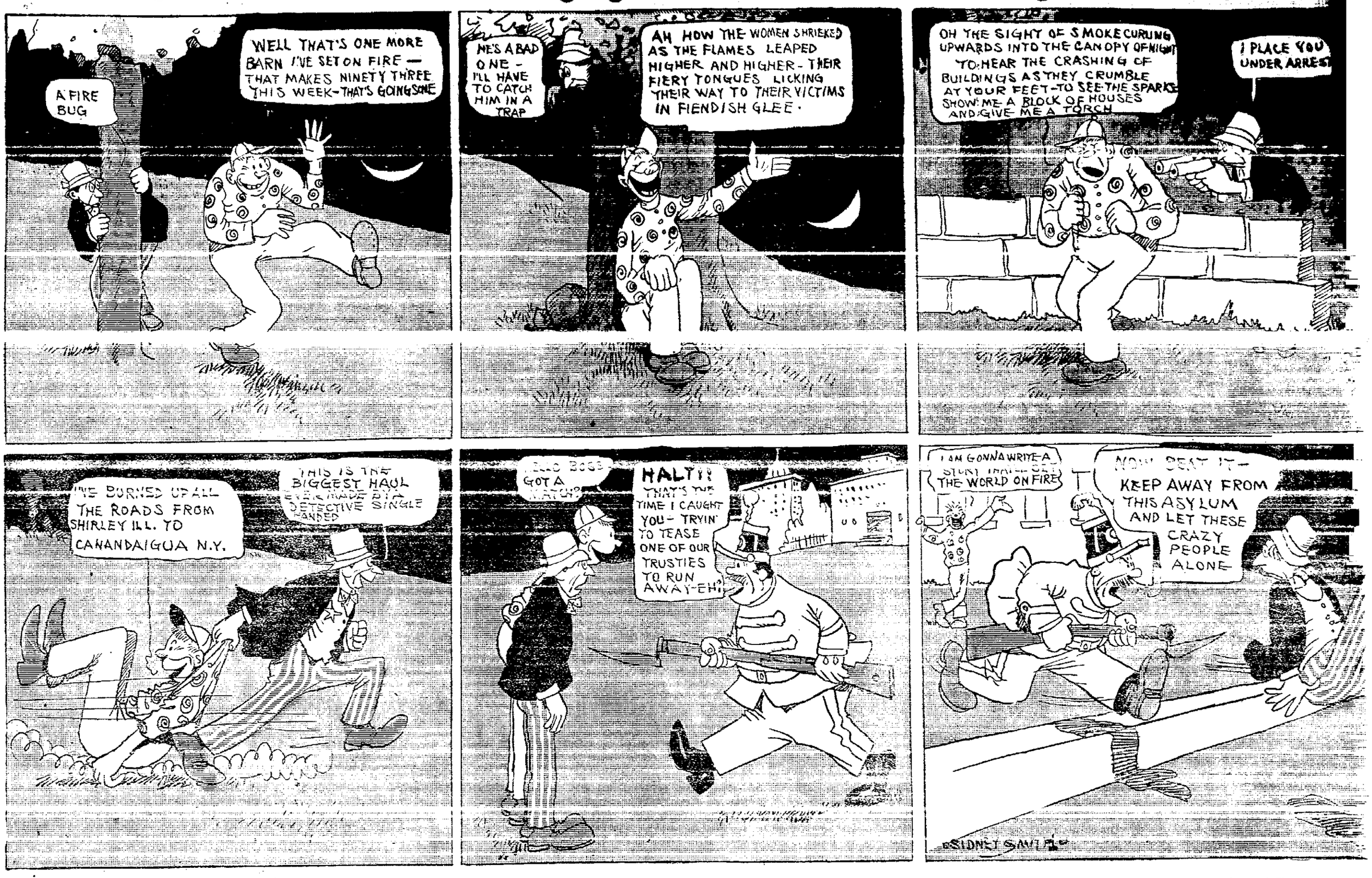

OLD OPIE DILLDOCK'S STORIES.

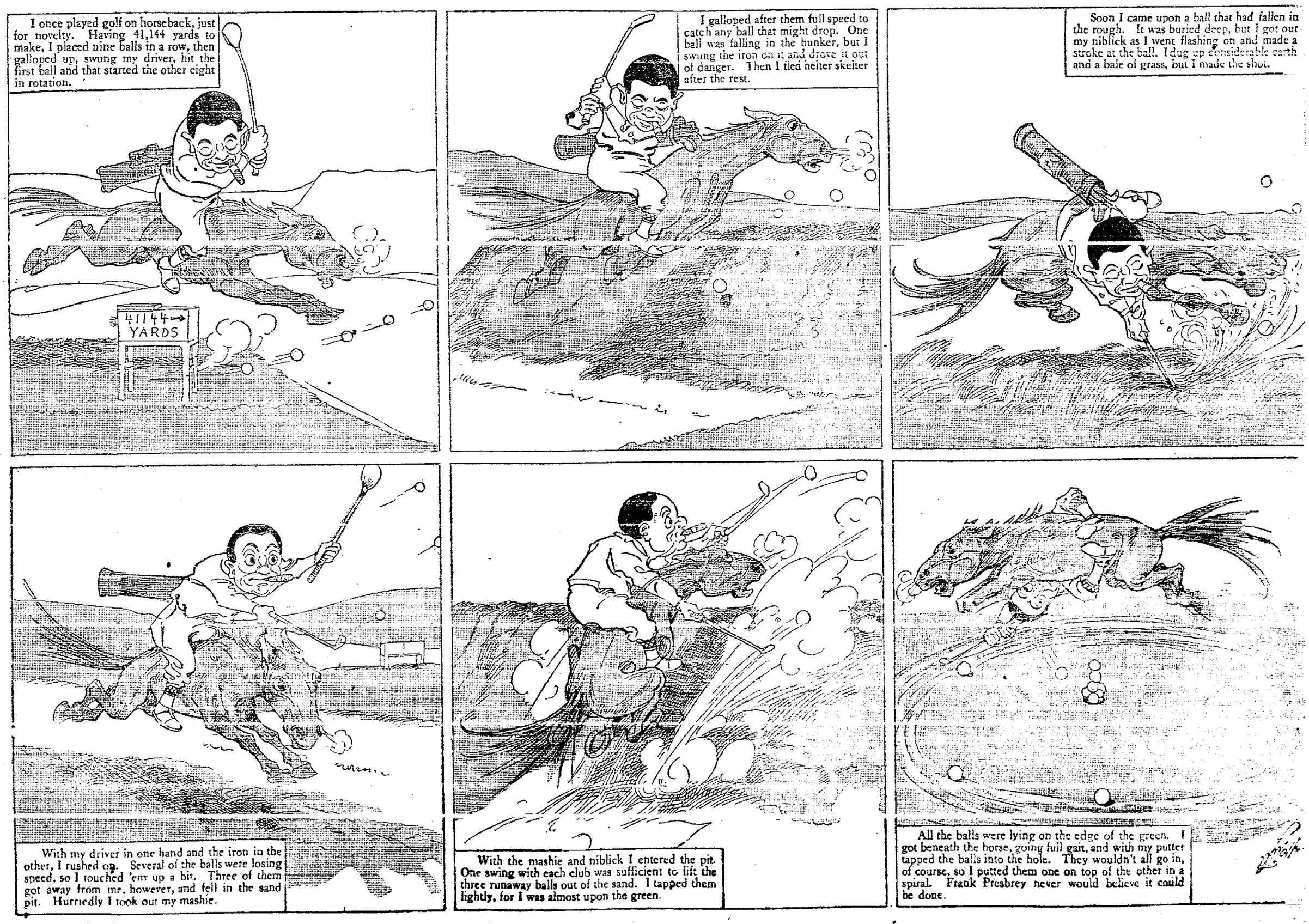

MMASTER CHILD

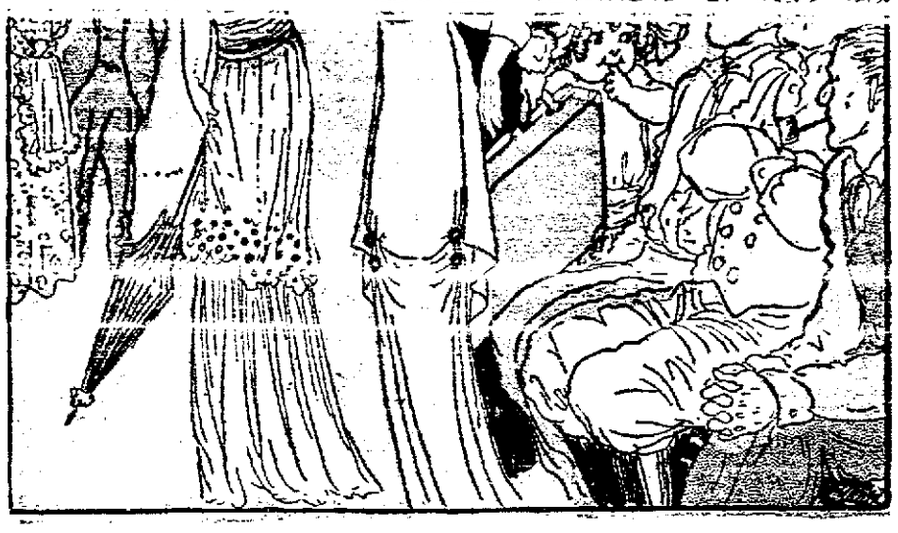

NEWS SECTION

Oakland Tribune.

LAST EDITION

VOL. LXXIX. WEATHER— Cloudy Sunday with fog, probably sprinkles in morning; light south winds. OAKLAND, CALIFORNIA, SUNDAY MORNING, AUGUST 10, 1913. 48 PAGES—17 TO 24 NO. 171.

LIND BEARS NO DEFINITE PROPOSAL TO MEXICO

HID TITLE TO AVOID VULGAR

Prince Stanislaus Sulkowski and Bride Used Assumed Name

Will Make World-Girdling Honeymoon Tour

VANCOUVER, B. C., Aug. 9.—Prince Stanislaus Sulkowski and his bride of eleven days, formerly Miss Marie Louise Freese, daughter of a Mexican millionaire now resident in Los Angeles, are enjoying their honeymoon in this city. The whereabouts of the young couple has been a profound secret until today. The Prince and his charming wife reached here on August 1st, four days after their marriage, and registered at the Hotel Vancouver as Mr. and Mrs. Charles Norhang of Seattle.

The princess today in the presence of her mother, Mrs. Freese who, with a younger daughter, reached here yesterday, at first denied her identity. Confronted with her picture she then laughingly admitted that the prince and herself had been living incognito since their arrival here a little over a week ago.

WANTS NO SUCH PUBLICITY.

"But we don't want any publicity or notoriety like that we have been receiving in the American newspapers," protested the princess as she stamped a pretty foot with no little vigor.

She looked radiantly happy in an exquisite morning gown of very gauzy texture. The mother, a matronly looking dark complexioned woman with the stately manners of a grand dame of old Spain, nodded approvingly at the dictum of the young woman.

The mother, equally desirous of avoiding publicity, registered yesterday as Mrs. A. Gaxiola, Mexico. Her husband is a large landowner at Guaymas. The family has been reesiding in Los Angeles ever since the outbreak of the revolution struggle

WILL SAIL FOR HONEYMOON.

The princess, her identity admitted, then confessed that the prince and herself had engaged passage on the Canadian Pacific steamer Empress of Russia, sailing from here on Wednesday, August 13. A protracted honeymoon will be spent in a world girdling tour. It is their intention to make extended stops in various countries before settling down on the prince's Austrian estates. The young couple will occupy the most expensive suite on the Empress liner the joint fare being $1,000

"We were quite justified in traveling incognito in view of the undue importance given to our marriage by sensational newspapers," resumed the princess. "I am sorry that our identity has been discovered because we have no desire for notoriety and have been living here quietly ever since our arrival."

MET TWO YEARS AGO.

"All this talk of a runaway marriage is nonsense, she continued after a moments pause. "As a matter of fact I met the Prince in Vienna while traveling with my mother in Europe

(Continued on Page 20, Col. 4)

BALKAN TREATY IS READY FOR SIGNING

Belligerents Decide on Final Terms of Peace Pact

BUCHAREST, August 9.—The final terms of the treaty of peace between the Balkan belligerents were practically decided upon today. The treaty will, it was reported, be signed by the plenipotentiaries of the contending nations tomorrow. At the final conference today which concluded the negotiations preliminary to the actual signing of the peace pact, the members decided to attend a mass of thanksgiving in the cathedral.

Greece and Servia have reserved the right to submit the question of indemnity from Bulgaria to The Hague tribunal.

BULGARIA WAIVES CLAIMS.

LONDON, August 9.—Advices received here state that Bulgaria has agreed to waive her claims to the Port of Kavala on the Aegean Sea.

Blood-Stained Coat Found by Athlete

SAN FRANCISCO, Aug. 9. — James Lanagan, former Stanford football coach, this afternoon found splashes of blood on a white coat picked up about a half mile from the San Francisco Yacht Club at Sausalito. The authorities are investigating.

Berkeleyan Dies; Result of Mishap

Running to catch a Key Route train returning from San Francisco at the pier last night John Beatty, 2160 Dwight Way, Berkeley, fell beneath the wheels of a car. As a result his right leg was so badly mangled that amputation was neccessary. He was rushed to San Francisco on a ferry boat and the operation performed at the Central Emergency hospital. He died soon after.

Beatty was returning from San Francisco, and being late in alighting from the boat, ran to catch his train track ahead of a car, and then slipped and fell. Before he could get away from the tracks one of the car wheels had passed over his limb.

Beatty had lived in Berkeley for over two years and was employed as a clerk in San Francisco. He was about thirty years of age and resided in Berkeley with his family.

Attack on Officers Retracted by Kern

WASHINGTON, Aug. 9.—Senator Kern, majority leader of the Senate, retracted today his attack on the American naval officers.

"When I referred the other day to "perfumed naval officers," he said, "I had reference to the un-American snobs who discriminate against their equals because they are in the ranks of the enlisted service. I believe that the great majority of our naval officers are too brave and too thoroughly American to forget that this country has no order of nobility to which every worthy man is not eligible."

Senator Kern also denied for the Secretary of the Navy Daniels, that the latter ever expressed a sentiment indicating that it was his opinion that officers and sailors "should mess together."

Eight Japanese Are Smuggled Ashore

SAN FRANCISCO, Aug. 9.—Late this afternoon Captain Frank Ainsworth of the immigration bureau at Angel island, was notified that a party of eight Japanese smuggled ashore near Point Arena had been captured by the constable at that place. They will be held pending the arrival of an inspector.

The immigration inspector of Eureka arrived here this morning with eight members of a party of Japanese which landed four miles from Eureka about ten days ago. The men claim that they crossed the Pacific from Japan in a fifty-six-foot boat.

The Japanese caught near Point Arena are believed to be the men observed by the steamer Henry T. Scott while en route to this port last night.

Japan's Ambassador Calls Upon Bryan

WASHINGTON, August 9.—The Japanese ambassador called to see Secretary Bryan late today, making his second visit within 48 hours.

The former visit of the ambassador Thursday was explained by the State Department as being the usual call of courtesy on diplomatic days. It was announced, however, that the Japanese reply to the United States is overdue, although it is well known what the reply is, as explained today by the International News Service.

Baron Chinda, it is understood, made arrangements with Mr. Bryan today for a formal discussion of the Japanese rejoinder early next week.

Better Water Service Is Asked by Hayward

SAN FRANCISCO, August 9.—The town of Hayward today filed with the Railroad Commission a petition asking that various improvements in water service be installed in that town by the San Lorenzo Water company. Among the innovations demanded are six-inch mains throughout the town, a reservoir always filled, a pressure of not less than 75 pounds at all times, and other betterments of service. The matter has been taken under advisement.

Steel Master Finds Relative in Laird

EDINBURGH, Aug. 9.—Andrew Carnegie has discovered a relative among the Lairds of Southerland He is W. E. Gilmour, owner of the Ross Hall estate, who is connected with the Morrisons from which family Carnegie's mother came. The iron master discovered the relations in a chance conversation that he had with Gilmour.

Lumber Schooner Ashore; Crew Saved

SAN FRANCISCO, Aug. 9.—The lumber schooner Point Arena, bound north from San Pedro, went ashore today at Point Pigeon, about 100 miles south of here, and probably will be a total loss. The crew of eight men were all saved.

TO IMPEACH SULZER AT ONCE

Articles of Indictment Being Drawn to Submit to Legislature

Will Be Presented After Frawley's Committee Report Is Read

ALBANY, N. Y., August 9.—Articles of impeachment for Governor Sulzer are being prepared by Senator Robert N. Wagner and Speaker Smith at Saratoga tonight. They will be presented to the legislature probably soon after the Frawley's committee report is submitted next Monday evening.

While Wagner and Smith during a brief visit here today and a long secret conference tonight declined to outline the case, the indictments, it is believed, will follow very closely this forecast.

First, that the governor committed perjury in swearing that he received neither directly or indirectly not more than $5240 for campaign contributions.

Second, that he wrote the Farmers' Loan and Trust company he had authorized Secretary Sarecky to accept contributions and that Sarecky had deposited in that bank $12,000 during the campaign.

Third, that the governor used a number of concealed campaign contributions to speculate in Wall street.

PROCEED OVER PROTEST.

Despite the protest of the governor which Secretary Platt sought to accentuate today, that the legislature cannot legally institute impeachment proceedings or anything else unless the governor himself recommends it, Wagner and Smith seem disposed to go ahead with framing the indictments. They count upon an overwhelming approval of both Democratic and Republican members of the legislature.

The governor appeared at the executive chamber today looking more haggard and wan than he did at the time the Mignon Hopkins suit was brought. He was asked to comment upon the disclosures adopted by the Frawley committee yesterday. His reply was:

"I will make no statement until I have the full stenographic report of the Frawley committee before me."

The the governor, who spent barely a minute and a half in the executive chamber, joined Mrs. Sulzer on a trip to Chenango county, where he proposes to buy a farm.

Secretary Platt, after the governor had departed, said:

RAISES CONSTITUTIONAL POINT.

"The governor still maintains that the legislature possesses no power to institute impeachment proceedings or any other proceedings unless the governor specifically recommends them. The constitution is perfectly plain on this point. The governor, however, will reserve any statement he desires to make until he has carefully examined the testimony taken by the Frawley committee."

A friend of the governor declared that the executive would resist with

(Continued on Page 20, Col. 5)

THREE BROTHERS MARRY 3 SISTERS

Oakland Ma-in-Law Proves "One Woman in the World."

After having won the heart of Miss Lucile Block of 3414 Piedmont avenue, Carl Seligman of Bernalillo, New Mexico, announced that Mis Block, mother of his sweetheart, was the "one woman in the world" whom he would want to call his mother-in-law. It was his observance and the fact that Mrs. Block treated his two elder brothers, who had married her other daughters, with kindly interest and felicitation that led him to look further and caused him to lay siege to the heart of the youngest daughter of the household.

Sigfred and Miles Seligman were married to Meta Block and Florence Block respectively at intervals of five years and despite all precedents Carl Seligman noted that there was no more welcome visitor at the homes of his brothers than Mrs. Block. Later he decided that the ideal mother-in-law still had an ideal daughter. Miss Lucile Block succumbed to the Seligman charge as did her two sisters and the man from New Mexico was as equally entranced as his brothers had been. The engagement has just been announced.

Wedding Secret Told Papa 'Awfully Angry'

MRS. RAYMOND J. LARKEY, FORMERLY MISS MARGUERITE ARMSTRONG, AND HER HUSBAND, WHOSE ELOPEMENT WAS UNWITTINGLY ABETTED BY THE BRIDE'S MOTHER.

GRAFTS NEW LIMBS ON HUMAN BEINGS

New York Physician Makes Startling Statement

LONDON, [illegible] month after my arrival in New York I expect to be able to prove my actual demonstration, that it is possible to graft new limbs on human beings to replace those lost."

The speaker was Dr. A. L. Soresi of New York, a surgeon whose paper on the transfusion of blood aroused great interest among the members of the International Medical Congress. According to a request for an interview for further details about the latest marvel in surgery, the doctor said

"I have already made extensive grafting experiments with animals and with entire success. In fact there are several dogs running around New York now, with legs they did not have when born."

WILL PRODUCE THEM.

"Can you designate where any such dogs can be found?" he was asked.

"Well, I am sure that I cannot say where they are at the present moment, but when I get back I can produce them."

Continuing, the doctor said:

"I have not yet attempted to graft a limb on any human being for the reason that my experimental work was only just satisfactorily concluded before leaving for London, but immediately upon my return I shall start preparations for the first human test. I have already, two men who are willing and anxious to submit themselves. Both are New Yorkers.

Canada to Prevent Hindoo Colonizing

VANCOUVER, B. C., Aug 9.—That a well developed scheme is matured to bring upwards of a hundred thousand Hindus, men and women, to Canada by the direct line of steamers which it has been rumored, is to be started between India and British Columbia, is the report that has been received from confidential agents of the Canadian Government Immigration Department. The question was today officially taken up in Ottawa where the government has decided though they are British subjects they cannot be allowed to land. [illegible] government will insist on an education and language test such as is applied to South Africa which will keep out nine-tenths of them.

A Vancouver syndicate has purchased the old British ship Simla and will operate her as an oil carrier between San Francisco and Vancouver The company has been gazetted as the Ship Simla Company Limited and the shareholders are Gardner Johnson, W. H. Walton, G. E. A. Walton, A. Wood and H. N. Boultbee, all of Vancouver.

BRIDE'S MOTHER WASN'T LOOKING

Oaklanders Marry During Visit in San Diego.

[illegible] married and [illegible] tified by more craft than mother-in-law ever dreamed he possessed, Raymond J. Larkey, a local real estate man, married Miss Marguerite E. Armstrong, society girl and daughter of a prominent dentist, under her mother's very nose, and only yesterday did the bride's family discover the fact by accident. Parental forgiveness was extended, and the couple will leave Tuesday for a honeymoon in the Hawaiian Islands.

Two weeks ago Mrs. Armstrong took her daughter to San Diego. Larkey sailed on the steamer, unknown to the parent. Arriving at the southern city, mother and daughter went to a hotel, followed by the prospective bridegroom. The daughter excused herself for a moment, left mamma in the hotel, went around the corner to meet Larkey, and the marriage ceremony was performed. Larkey sailed on the next boat for Oakland. Later the bride and her mother returned to their Oakland home, at the corner of Mandana boulevard and Calmar street, and yesterday, when Mrs. Larkey left her ticket to Honolulu on a dresser and it was found by her mother, the news of the marriage was made public.

The bride is the daughter of Dr. and Mrs. W. H. Armstrong. Her father is one of the best known practitioners in San Francisco, and the family are among the social leaders on this side of the bay where their home is.

The news was this morning announced to the friends of the bride and groom following the extension of parental forgiveness They will sail for the islands Tuesday, and will be gone for several months. The bridegroom has been in the realty business in Oakland for some years and is well known in commercial and club circles.

WHAT WILL PAPA THINK?

"Poor papa!" laughed the pretty bride today, when she told her friends of her [illegible] adventure. "He was awfully angry. It took some time to cool him down, but now he's all right. He is going to give a dinner in our honor tomorrow to show that all is forgiven. You see I'm a sort of a mamma girl, and they thought I was too young to get married. We love each other, though, and so decided to get married, even if we had to 'put one over' I don't know what papa will say when he finds it has gotten into the papers!"

The bride is barely eighteen. She has lived in Oakland for several years, and before that the family made their home in San Rafael. On their return they expect to make their homo here.

PRESIDENT BELIEVES PEACEFUL SOLUTION OF AFFAIR POSSIBLE

Wilson Still Determinedly Opposed to Intervention and to Raising Embargo on Arms; Holds Conference With Foreign Relations Committee

LIND CONFERS WITH DR. HALE

WASHINGTON, Aug. 9.—President Wilson told the foreign relations committee of the Senate tonight exactly what his plans are as regards Mexico. That the President believes a crisis has been reached in the situation was evidenced by the fact that this is the first time that all the members of the committee have been taken into the President's confidence.

Republicans as well as Democrats were invited to the White House conference that lasted for several hours. The President htd hitherto kept Chairman Bacon informed of his aims and hopes, but up to this time he had vouchsafed no information to the Republican members of the committee.

With Secretary of State Bryan, his chief advisor at hand, the President went over the siuation in detail, telling what in his opinion was necessary to avert a break with Mexico and revealing for the first time the instructions that had been given to Special Envoy Lind.

EXPECT ATTACKS TO CEASE.

Senators who attended the conference stated that President Wilson had taken the best step possible to unite [illegible] of the government for action. The first outcome of the conference is expected to be a cessation of the attacks maed by the Republicans on the administration since the present crisis developed. The minority has continually harrassed the administration several days for information. At the conclusion of the conference shortly before 11 o'clock it was learned that the views of Envoy Lind is as follows:

1. That he has no definite proposals to make to Huerta or anyone else.

2. He will go right on to Mexico City, probably Sunday.

3. He will confer with American Charge d'Affaires O'Shaughnessy and communicate the facts he learns to President Wilson who will then decide on the course to be followed.

The conference shows that [illegible] Sam has called the bluff of Huerta "that Lind must come bearing recognition or be regarded as a pernicious foreigner."

DEMAND PROTECTION.

President Wilson's envoy will carry out the tack with which he was charged when he sailed for Mexico City and Huerta and his government will be held responsible for his protection in carrying out his task.

Special emphasis was placed on the [illegible] has no proposals to make to any of the factions and that the government will take no action until after the envoy has communicated with the President.

The discussion between the President and members of the committee was stated to have been harmonious and complete agreement was reached between the President and the Senators upon the action up to this time with reference to Mexico.

The desire of the White House for harmony with the legislative branch was shown when at the very beginning of the conference at was set forth that the purpose of the gathering was that the State Department and the White House should lay before the Democrats and Republicans all information at either of those places, with reference to the Mexican situation.

HEARS OF LIND'S ARRIVAL.

It was not until after the conference ended that President Wilson was informed of the arrival of Lind at Vera Cruz and his conference with Dr. Hale. The State Department

(Continued on Page 20, Col. 1)

WANTS TROOPS AT WHEATLAND LONGER

Judge Daniels Asks Governor for One Company for Week

SACRAMENTO, Aug. 9.—In the belief that danger lurks in the withdrawal of troops from Wheatland, the scene of last Sunday's fatal hop field riot Superior Judge E. P. McDaniels addressed a message to Governor Johnson today urging him to hold at least one company of militia on the ground a week longer.

Governor Johnson is in San Francisco, but Adjutant General E. A. Forbes announced that the troops could quickly be rushed back to Wheatland should danger arise.

Companies E of Sacramento, A of Chico and F of Woodland, which have been stationed at Wheatland since last Sunday were ordered to return home by General Forbes early today.

Forbes stated that he and Major White had carefully studied the situation and believed there was no longer any danger.

AUTO INJURES TWO LITTLE CHILDREN

Struck While Rushing Across Street to Witness a Fire

SAN FRANCISCO, August 9.—John Young, aged ten, and Celia Young aged seven, children of George Young of 620 Grove street Oakland, were hurt this afternoon when, while rushing across the street to see a fire they were struck by an automobile. The boy suffered severe bruises and a possible concussion of the brain. The little girl was badly shaken up and received bruises and contusions of a minor nature. The machine was driven by R. W. Adams of 360 Berger street. Adams picked up the little ones after the accident and removed them to the Central Emergency hospital, where they were treated.

The children had come to San Francisco with their mother to visit friends at 306 Octavia street. They went out on the street to play when a small fire started in the neighborhood. Seeing the flames the little boy seized his sister by the arm and started across the street.

The machine driven by Adams came about a corner as the children started across, and before the driver could stop the machine had hurled them to the pavement. After treatment at the hospital the children were sent home.

Says Dr. W. P. Burke Is Among 400 Innocent

SACRAMENTO, Aug. 9.—Charles Mongomery, president of the California Prison Commission, San Francisco, declared today that there are 400 prisoners in San Quentin who are innocent and that he can prove it and in that list is included Dr. W. P. Burke of Santa Rosa, sentenced upon conviction to ten years for attempting to [illegible] Lydia Smith a woman who said he was the father of her child Montgomery came to Sacramento to see Governor Johnson and intercede in behalf of Dr. Burke, for whom he is seeking a pardon.

Victims of Titanic Leave Large Estate

NEW YORK, Aug. 9—Isador Straus, merchant and philanthropist, who lost his life in the sinking of the Titanic in mid-ocean on April 15, 1912, left an estate of a gross value of $4,565,106 His wife, Mrs. Ida Straus who perished with him, rather than be saved, left an estate of a gross value of $325,578.

The six children of the Titanic victims are the sole heirs of the two estates.

7 DROWN WHEN BOAT IS UPSET

Craft Leaks and Occupants Capsize It; Three Rescued

NEW BEDFORD, Mass., Aug. 9.—Six women and one man were drowned and one woman and two men rescued from an overturned motor boat at 9 o'clock on Long pond in Lakeville, ten miles north of this city.

The party were the guests of Luther Dayton, engineer at the Wilmarth mill of this city. They were enjoying a night trip in the motor boat, when it suddenly began to leak and in the panic the occupants began to jump, upsetting the boat.

The dead.

EMMA DOYLE,
ANNA SWEENEY,
SADIE McCABE,
MABEL BROWN,
GEORGE WRIGHT,
MISS HAVEN,
HATTIE HAMILTON.

The rescued: Mrs. Henry W. Raymond and Luther Dayton of New Bedford and R. James Stevens of Taunton.

Candidates Return to S. F.

WASHINGTON, Aug. 9.—S. V. Costello and Frank J. Gould of San Francisco, rival candidates to succeed John L. McNab as United States attorney at San Francisco, left for home tonight together. Both admit that the appointment is still "in the air" and that the department of justice will probably not make a selection until after the Diggs-Caminetti trials are ended.

Senator John D. Works also left tonight for an extended visit to Los Angeles and State Senator Louis Juillard, who has been here in opposition to the Pomerene amendment taxing grape brandy, also left for home.

...VES' BANDS MAY BE BARRED

...cians' Unions Threatens ...ouble for N. S. G. W. Committee

...xpected trouble that may take ...time to adjust satisfactorily with ...Musicians' Union has caused the ...committee of the Native Sons' ...ssion day delay concerning the ...al program, and in an endeavor ...ther discuss the trouble the com... met last night at its headquar... ...at the Merchants' Exchange. ...results were obtained from the ...ssion could not be learned, but it ...ertain that further negotiations ...be carried on between the com... and the American Federation ...usicians.

...o months ago Secretary H. F. ..., secretary of the festival, re...d a letter from E. H. Slissman, ...etary of local No. 6, Federation of ...

...y parlors of the Native Sons ... should sign an agreement with union not to allow their bands to ... as such, either collectively or as ...iduals, during the course of the ...al or any other time. Three ...ings were held, at which the ...al committee of the festival en...vored to reach an agreement with ...milar committee of the union. The ...ots were unsuccessful, however, Natives believing that the union ...

...t Thursday Vogt wrote a letter ...Greenbaum, representing ...No. 6, A. F. M., asking whether ...musicians would be allowed to ... in the parade on Admission day ...r existing conditions; whether ...would be allowed to serve as ...stabout" bands—small organiza... used to greet incoming parlors, ...ade visiting parlors, etc.; or ...ther they would be allowed to ...at dances given under the au...s of the N. S. G. W.

... Friday Vogt received an answer ... Greenbaum, saying that follow... instructions from the directors of ...union the members of the feder... would not be able to play for ...celebration if conditions remained ...same as they had promised earlier ...he week; also the matter would be ...on up with the Alameda County ...

AGED ABUSER OF WIFE MAY LIVE

Matthew Edward, Aged 82 Years, May Survive Suicide Attempt

Because his razor missed the jugular vein, Matthew Elwood, a well borer, who yesterday attempted suicide by cutting his throat, may live. He was rushed to the Emergency Hospital yesterday following the suicide attempt which resulted from a quarrel with his wife, and was later taken to Providence Hospital, where he now is.

Attendants at the hospital hold out hope for his recovery, despite his age. The man is 82 years old. He attempted to assault his wife in their home, 538 Fifth street, after having threatened her, having been arrested and released on the woman's plea by Police Judge Tappan. Her action against him at the time and [illegible] is believed to be the basis of the quarrel.

NATIVE SONS WOULD HAVE FLOAT IN PARADE

LIVERMORE, Aug. 8.—Las Positas Parlor of Native Sons of California will be represented in the Admission day parade in Oakland on September 9. The parlor is not a large one at best and its members are so scattered that the officers cannot hope to make it big showing as a marching body. In order to make a creditable showing the Native Sons are planning to run a float in the parade that will represent Livermore.

The tentative plan for the float calls for a big automobile truck upon which will be erected a structure in which the various products of the valley will be displayed. Orchard products, such as growing plants and slabs, cornstalks and other agricultural products may be arranged to make a very pretty and [illegible] arrangement. Care will be taken to have a pretty Native Daughter to represent the "spirit of the valley" it would add greatly to the effect.

The parlor wants ideas and other assistance in this matter. They will cheerfully pay all expenses, but they want something novel as well as representative in the fundamental idea for a float and they want the various local growers and manufacturers to co-operate in supplying the materials.

Labor Council and the State Federation of Labor.

How the difficulty will be straightened out is a matter of time, although Vogt minimizes its seriousness.

SINCLAIR JR. IS PERSISTENT

HE ATTEMPTS TO JOIN CLUB

MRS. RICHARD R. SINCLAIR, JR., WIFE OF THE PROMINENT NEW YORK YACHTSMAN AND MILLIONAIRE.

NEW YORK, Aug. 9.—That Richard R. Sinclair Jr., the millionaire amateur yacht racer, will make a second attempt to become a member of the Atlantic Yacht Club, from which he was recently barred, was the belief expressed tonight by his secretary. This latter trial to enter the sacred precincts of the most exclusive club in New York as a member is the result of the first rebuff, and Sinclair considers that his honor is at stake.

The objection to Sinclair is based upon a story published in 1906 when he is supposed to have collected $900 for the rent of a cottage which did not belong to him. The next morning he was found bound and gagged near Surf avenue, Jersey City. He claimed that he had been robbed, but later stated that it was a falsehood and that he had taken the money under false pretenses. He was not prosecuted and the matter was hushed up under the pretense that it was a college boy prank.

Mrs. Sinclair was Miss Helen Comptom Morris of Baltimore and was won by Sinclair in sensational fashion, which included a statewide elopement and pursuit by an angry father. She will aid her husband in his second battle to enter the club, and has gathered a large army of club members under her colors. The two factions will fight it out in the near future.

DESIGN CHOSEN FOR MEMORIAL

Prader Model Accepted for Old Soldiers' Monument

LIVERMORE, Aug. 9.Joseph Prader, the San Francisco monument sculptor, submitted a plan for the proposed soldiers' monument in the Masonic cemetery that was so satisfactory to all the members of Cotati Tribe, Improved Order of Redmen, who have the project in charge that it was accepted by unanimous vote.

The design calls for a rough hewn granite coping of the usual height and thickness around the soldiers' plot which is about 15x10 feet in dimensions, and in the middle of the plot on a suitable base will be reared a granite monument eight feet in height, about three in breadth and two in thickness and weighing two tons. This monument will also be rough hewn with the exceptio nof the space left for inscription, which will read: "G. A. R.—1861-1865—S. Tribune to the Old Soldiers. Erected by the Citizens of Livermore."

The monument and coping will cost $300. Of this amount the Redmen have raised about $100 through the recent ball and private subscriptions. Several of the old soldiers have promised liberal donations from their next pensions. George Beck, chairman of the Redmen's committee, is prepared to receive further donations so that the tardy recognition of the old soldiers need not be further deferred.

BANK CLEARINGS DIMINISH RESERVE

$25,683,650 Held in Excess of Requirements Is $524,450 Decrease

NEW YORK, Aug. 9.—The statement of the actual condition of clearing house banks and trust companies for the week shows that they hold $25,683,650 reserve in excess of legal requirements. This is a decrease of $524,450 from last week.

The statement follows:

Actual conditions: Loans, $1,004,876,000; increase $5,640,000; specie, $350,870,000; increase $1,430,000; legal tenders, $79,655,000; decrease $273,000; net deposits, $1,785,040,000; increase $5,657,000; circulation, $46,538,000; decrease 326,000; banks' cash reserve in vault, $367,828,000; trust companies' cash reserve in vault, $52,597,000; aggregate cash reserve, $420,525,000; excess lawful reserve, $25,683,650; decrease $524,450; trust companies' reserve with clearing house, carry 25 per cent cash reserve, $82,209,000.

Summary of state banks and trust companies in Greater New York not included in clearing house statement:

Loans, $544,280,600; increase $1,680,600; specie, $68,405,900; decrease $689,000; legal tenders, $7,742,400; increase $243,800; total deposits, $615,650,400; decrease $1,655,200.

DEWEY, STRONG & CO.
SCIENTIFIC PATENTS
911 Crocker Bldg., S. F.

O'CONNOR, MOFFATT & CO.

Styles and Values Center Here

Daily arrivals of large shipments of Fall Suits and Coats give our customers unusual early season advantage in selection of styles and marked moderation of prices.

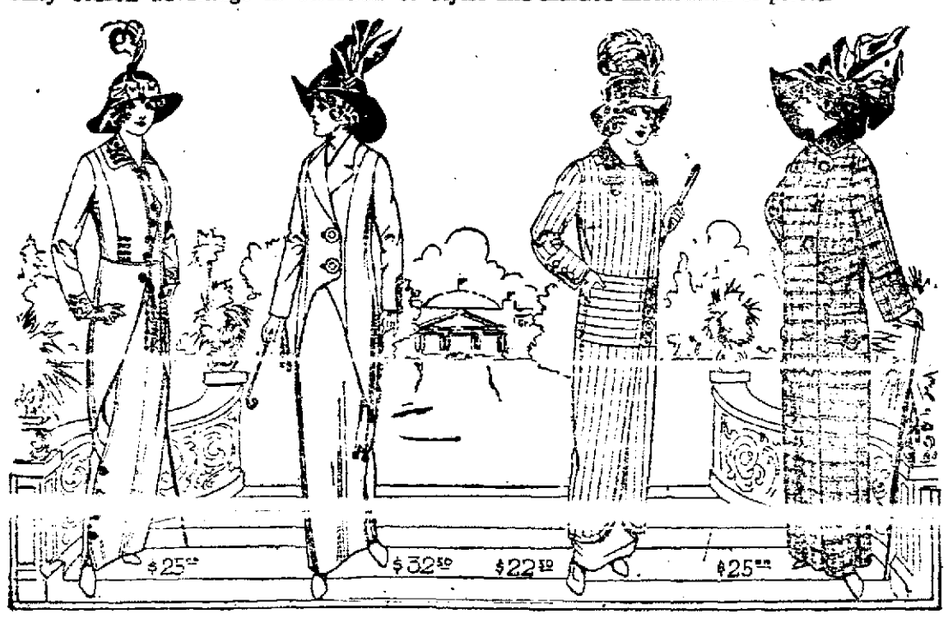

SUITS at All Prices Many at Special Prices

Two of the early season Suit Specials are illustrated—there is a wide selection of all styles and new materials between and higher than these prices—an assortment so complete that you will have no difficulty in the choice of a Suit to become and please you.

Suit Special at $25.00 Superior quality of wool poplin, faultless style, beautiful trimmings and Skinner satin lining make these Suits real twenty-five dollar specials. Note the graceful lines from the picture, the trimming effects of rich brocaded silk and silk cord and tassels. Colors—Navy, Black and the new Brown shades.

Suit Special at $32.50 Another wool poplin with guaranteed lining made on graceful tailored lines as shown. Come in Mauve, Black with white hair line, and Navy with hair line.

COATS--The Smartest Prices Most Moderate

Rack after rack in the Coat Section tell the story of a generous supply of Fall Coats. They are in every style, and each style is represented in such fashionable coating stuffs as zibeline, English cheviot novelties, mixtures in rough faced fabrics and the smart woolly weaves.

Coat Special at $22.50 A handsome striped zibeline in rich brown tone, modishly designed for either dress or general utility wear. Warm, smart in appearance, and look to be much higher in price. Note from the illustration how smart this Coat looks upon the model shown.

Coat Special at $25.00 Rich zibeline in a soft brown shaded check effect. The extra quality and beautiful soft finish of this material make the Coat a most attractive special.

Infants' Department
Third Floor

New shipment of dainty worsted goods just arrived in time to keep baby warm for the coming cool days.

Wool Crochet Sacques—White, Pink or Blue with White..... 50c

Crochet Bonnets—Hand knit stitch, all White and White with Blue or Pink $1.00

Infants' Tiny Hand-Knit Wool Caps—White trimmed with Blue, Pink or White silk and ribbon ties to match..... $1.50

See Windows for Hats

The Millinery windows today and tomorrow will show the late arrivals and will fully repay you for the effort to see them.

New trimmed hats in the chic little French shapes, medium models for more moderate tastes, new shapes trimmed especially for this display. Hats get prettier as the season advances.

Muslin Underwear Specials

Crepe Combinations with Marcella closed drawer; made of extra quality crepe, trimmed with Bauman lace. SPECIAL $1.25

Chemise Gowns — Slip-over models with round and square necks, trimmed with lace and embroidery. Regular values to $1.50. SPECIAL... $1.15

Tubular Skirts—Trimmed with shadow and Val laces. Regular values to $2.50. SPECIAL... $1.65

Boudoir Caps—New arrival of very pretty designs and color effects. Priced specially at 50c, 75c, $1.25c up.

For Fall

The Bedding Department announces three items of interest to the householder.

White Blankets — Full bed size, $3.50, $5.00 and $6.00.

Comforters — Silk mulle covering, snowflake filling, 9-inch silk border $4.00

Satin Marseilles Spreads —Full size, new designs. Extra good quality $3.00

Corset Special

A special in our Corset Department always attracts unusual attention, for besides the saving in price goes the full service of our expert corsetieres, which assures our customers of perfect fitting, comfortable, correct corsets.

$3.50 "J. B." Broaded Corsets in white, pink or blue; all sizes from 18 to 28. On special sale at..... $2.25

Complete lines of Brassieres, "H. & W." and Ferris waists from 50c up.

Cluny Scarfs

20x50 inches; plain linen centers; real Cluny lace edges. Very special $3.00

Art Needlework Dept. Third Floor

The Special Offer in Our Tailoring Department

SPECIAL To make to your measure a high grade, man tailored, guaranteed suit at this special price will be continued just long enough to allow those who were disappointed in July because of our rush of orders, to secure a Fall Suit at.... **$42.50**

Skirts Made Complete and Guaranteed
$6.25

Made to your measure, from material and model you select, and guaranteed to fit and satisfy you. This price includes material, findings and making and will be from $6.25 upwards, according to model and material selected.

Dress Goods Department, Main Floor.

Post St. Near Kearny
O'Connor, Moffatt & Co.
Kearny St. Entrance

City of Paris
Union Square — FOUNDED 1850 — Geary—Stockton
SAN FRANCISCO

Just Arrived From London and From Paris a Splendid Collection of the New Fall Millinery, and It Has Been Priced Very Modestly

White and colored French Felts ..... at $2.50
White and colored French Felts, cord edge . at $4.00
Velour collapsible Hats with colored girdle . at $5.00
Children's new peach skin Hats ..... at $5.00
London tailored Hats (exclusively for City of Paris) at $4.00, $5.00, $7.50 and upwards

Autumn Fashions in Charming New Suits Are Now on Display

They Are Copies of the First New Fall European Models.
Prices Range at $35.00, $37.50, $40.00 and Upwards

ALSO A VERY UNUSUAL COLLECTION OF NEW COATS AND DRESSES MODERATELY PRICED

Silk Stockings
BLACK AND COLORS.

The silk in these stockings is fine and lustrous and they usually sell from $1.50 to $2.00 pair. Special at $1.15

Women's Lisle Union Suits

that are considered extra good values at $1.00, special at 75c

Cases and cases of the
New Laces, Trimmings, Marabout Marabout and Ostrich Stoles and Neck Pieces

have just arrived and they are the most fascinating collection that has ever been our good fortune to secure.

This Week Begins the Second Week Of Our Great
Semi-Annual Linen Sale

We can only account for the phenomenal success which has attended this sale—from the day of its inception, August 1st, by this fact: That a ...y of Paris linen sale means—first, quality, and second, generous price concessions that tempt the thrifty housekeeper to anticipate future as well as present needs. This week will find stocks just as complete, as we have filled in the gaps made by last week's selling by others taken from our reserve stocks. We have also added blankets, counterpanes and spreads in which just as good values are to be had.

Main Floor

TOWN OFFICIALS MAKE TOUR OF INSPECTION

LIVERMORE, Aug. 9.—Three members of the town board—Trustees Mathiesen, O'Donnell and Schrader—and Chief Engineer P. H. McVicar of the fire department went to Emeryville Wednesday to witness a demonstration of the Webb automobile fire engine.

The demonstration was not as thorough as the one at Stockton last week, where the Gorham engine was demonstrated.

After the demonstration at Emeryville the local delegation visited Berkeley, Alameda and Oakland, the departments in all three cities have something in the way of motor drawn engines. They were afforded every facility for securing information. Every fire chief they met urged upon them the necessity of getting the highest grade engine possible. They maintained that the first cost, however high, was not a material consideration compared with the upkeep charges when an inferior machine is purchased.

LAFAYETTE GIRL IS CLAIMED AS BRIDE

MARTINEZ, Aug. 9.—A pretty home wedding took place in Lafayette Sunday afternoon, when Miss Myrtle R. Thomson was led to the hymeneal altar by George W. Jones of Walnut Creek. The ceremony was performed by the Rev. C. F. Reed of Walnut Creek at 1 o'clock, at the home of the bride's parents, Mr. and Mrs. William M. Thomson.

Miss Mae Thomson, sister of the bride, acted as bridesmaid, while Merle Daley supported the groom. A dinner was served to the immediate relatives of the contracting parties after the ceremony and the young couple [illegible] Russian River. On their return they will reside in Walnut Creek.

THIS BIG BABY WANTS A HOME

Some Well-to-do Family Should Take it Into Their Home Circle

There is a beautiful large size baby grand Kimball piano on exhibition at Eilers Music House. This particular piano was sent to the coast for exhibition purposes, and we have waited expectantly for the time when it would reach Oakland. The case is of beautifully figured English quarter-sawed oak and the tone exceptionally rich and full. The piano was originally priced at $1250, but we have said that if it ever came to Oakland we felt sure we would sell it, for we knew it would be appreciated. As an added incentive we have made the price $700, and at this price there is no question but what some music lover will take advantage of this opportunity. We will even consider an upright square piano in trade as part payment. If you are interested in excellence in music and beauty of design call at Eilers and see this wonderful instrument. Open every evening until 10 o'clock. Eilers Music House, 1448 San Pablo avenue, next to the new. —Advertisement.

BUSINESS MEN NAME OFFICERS FOR YEAR

WALNUT CREEK, Aug. 9. — The following officers were elected by the Business Men's Association here: President, H. F. Spencer; vice-president, H. G. Flint; secretary, Dr. C. H. Henderson; treasurer, Dr. H. Silver; board of directos, the above mentioned officers and E. B. Anderson, W. A. Rogers and S. W. Foster.

It was decided to have a banquet at Rogers Hotel on the first Tuesday of next month for the installation of the new officers. The following committee was appointed to attend to the details: E. B. Anderson, W. A. Rogers and A. N. Paterson.

ENTERTAIN IN HONOR OF OAKLAND GUESTS

WALNUT CREEK, Aug. 9.—Miss Eleanor Rideout and her brother, Eugene, entertained a party of friends on Saturday night in honor of their guests, the Misses Florence Strong and Ursa Prindle of Oakland. The grounds were prettily decorated and Chinese lanterns hung [illegible] illuminated with automobile lamps. Games were played and dainty refreshments served under the oak trees and an enjoyable evening was spent. Those present were the Misses Margaret Brooks, Helen Boyd, Florence Strong, Ursa Prindle, Helen Jackson, Dahlia Ghiglione, Miss M. E. Steele and Harold Flint, Russell Wilson, Norman Wilson, Joe Ghiglione and Guy Spencer.

VISIT CITY ENGINEER.

BERKELEY, Aug. 9.—E. H. Woodward, editor of the Newberg, Oregon, Graphic, and Dr. and Mrs. Walter Woodward of Earlham College, Indiana, are visiting in this city [illegible] J. J. Jessup.

PRETTIEST LEGS IN PARIS!

BOAST OF FRENCH ACTRESS

PARIS, Aug 9 — Has Mlle Spinelli the prettiest legs in Paris? This question is at present the subject of much debate throughout the city, and even some of the provinces have become interested enough to put forth candidates of their own. The theater, cafes, the home have all become the scenes of forensic discussion and the question as to the charming actress' odd claim is waxing warmer and warmer.

Mlle Spinelli is a Parisian actress. She is pretty and numbers her admirers and friends by the thousands—they call her the pocket Venus because of her delightfully small stature. Of course, there are many more actresses and all of [illegible] for Mlle Spinelli is the favorite, but it is expected that other French beauties will soon come forward—as they always do—and challenge all claims.

Appearing in vaudeville, the little Venus first made her [illegible] has lately added in musical comedy with the same success that she gained in the varieties. She has never acted outside of her beloved Paris, yet is seen regularly at London, the Rivera and all the show places of Europe, where her piquant, dark beauty attracts thousands of new devotees. So the question of limbs is agitating and will continue to agitate, the lovers of the beautiful in Paris—and if the provinces and other nations become interested as they already appear to be, the question will become, perhaps, "Has Mlle Spinelli the prettiest legs in Europe?"

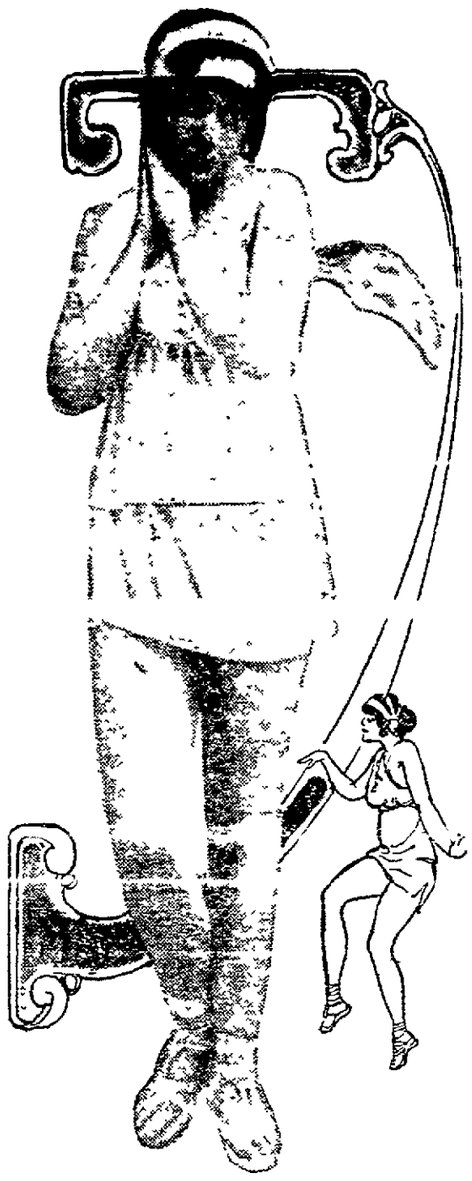

MLLE RAMONE SPINELLI

CARDINAL GIBBONS OPPOSES WOMAN SEEKING SUFFRAGE

MILWAUKEE, Wis, Aug 9—"Woman's throne is at home. She should not seek another one, for if she does secure it, it will mean a detriment to the first. That has been proven time and again in history, and that is why I am opposed to woman suffrage," said Cardinal Gibbons on his arrival in Milwaukee.

He comes to participate in the twelfth annual convention of the Federation of Catholic Societies which will be held here August 10 to August 13.

"As for Martin M. Mulhall I have never met him and therefore will not take the time and trouble of denying his testimony before the Senate lobby investigating committee that he had a conference with me with the hope of securing my influence in regard to legislation favorable to the Manufacturers' Association," said the cardinal.

BIG GRASS FIRE MENACES VALLEY

Hay and Homes Are Endangered; Many Fight the Flames

LAFAYETTE, Aug 9—Man and flames battled for thousands of tons of hay and the many little homes in the valley of Moraga Thursday as the result of the breaking of the power wires of the Great Western Power Company on the ranch of Dr O D Hammond.

Two hundred Contra Costans were spread over a line two miles in length and with shovels, wet sacks and other devices fought the fire which spread over several thousand acres and under well directed leadership staved a repetition of the disaster that raged on the slopes and canyons of Mount Tamalpais a few weeks ago.

The fire found headway in the undergrowth on the ridge of hills to the south of this place and fanned by light northwest winds spread a fiery way down the canyon and at times on leaped into towering flames as more than ordinary growth of natural combustibles was encountered.

On the north and east sides of the range about a hundred volunteers gathered [illegible] from Walnut Creek from where they arrived in automobiles and put up a sturdy front to the progress of the destroying element. President A H Cope of the First National Bank of Walnut Creek with the aid of H G Flint R W Hartwell E L Cooper Ormond Stow, F B Hall and George W Poole soon had the line effectively deployed and the fire beaten back to die out in its blackened area.

The loss resulting was confined to the destruction of considerable pasturage upon which the dairymen of this section found food for their stock.

HAS NARROW ESCAPE WHEN HORSE SHIES

LIVERMORE, Aug 9 — Mrs A Hofschneider who lives on the corner of Lizzie street and College avenue, had a narrow escape from death Saturday. She was horseback riding on the Mines road with her husband. The horse she was riding was a high-spirited animal. He became frightened and plunged down the grade. She attempted to jump but her foot caught in the stirrup and before she could extricate herself she was dragged over a pile of rocks. When her husband reached her she was a mass of bruises but had fortunately escaped broken bones.

The injured woman was conveyed to her home here and her injuries dressed.

MEDIATOR HERE; WILL AID ROAD

Federal Commissioner to Seek Adjustment of Dispute.

SAN FRANCISCO, Aug 9—G Wallace Hanger, a member of the newly created Federal Commission [illegible] Reconciliation arrived in San Francisco yesterday with the object of adjusting the differences between the Southern Pacific Company and its conductors and trainmen.

Hanger is at the St Francis Hotel this week. He will hold a series of conferences with both sides alternately making a report to Washington after he has gone into the matter thoroughly.

The commissioner held two preliminary conferences yesterday, one with President William Sproule and Vice-President E E Calvin of the Southern Pacific, and the other with Vice-President T A. Gregg of the Order of Railroad Conductors and Vice-President R. McIntyre of the Brotherhood of Railway Trainmen.

Hanger said last night that he had been able to gather only a very general idea of the situation. He said:

"The next conference will be held Monday. I am unable to say how long I shall remain, as I have no idea as to the length of time required before I can make my report. This report will be made on my return to Washington."

LID IS DECLARED OFF AT HOOKSTON STATION

HOOKSTON, Aug 9—By virtue of a verbal proclamation of Alcalde Vincente Hook this place with its four stations and two main railroads is declared to be open to the "rag" dancer. Alcalde and Supervisor Hook declares that his sympathies have been aroused at the ban other places have placed upon the gaggers and any place upon his great domain of orchard and alfalfa is open to their enjoyment. "We have barns and cellars where such dances can be held and those who desire to dance the rag have an open port at Hookston" declares the supervisor. Also he continued "anyone who wants to come up to a hundred miles or more are privileged to do so passing [illegible] As the section referred to covers over a thousand acres of the best back farm in the county it will be appreciated that there is yet a considerable spot on the globe where some enjoyments are not in danger of having their wings clipped.

The exquisite flavor of

Ridgways Tea

has made it the favorite beverage of England for over 70 years

Growing more popular in America every day

Men's Del Park Pajamas advantageously underpriced, pr. $1.15

The lines are broken. All sizes may be had in mercerized and madras cloths. Plain colors or stripes.

The Emporium

Market Street, San Francisco

400 pairs Long White Milanese Silk Gloves, pr. 80c

Double tipped, Paris point embroidered backs, perfect in every way and bargains. (First Floor.)

The First Floor "Square" Given Up Monday to a Lace Bargain

One of Such Importance as to Be Taken From Its Own Section and Thrown Out to Open Purchasing. Values Are Phenomenal.

It's a sale where prices count. The laces are exquisite and just such as will be in immense demand for Fall fashions. Everything from rich, heavy bands to the filmy shadow flouncings; allover laces, embroidered nets and others of rare texture.

As but an instance of what to expect at the "six" prices we brief the following:

15c yd. Heavy bands, 1 to 10 inch, white and ecru. Dainty shadow and net laces; white, black.

25c yd. Silk shadow Oriental nets, Duchesse laces, heavy bands and Vandyke points included.

35c yd. Bands, Carrick-MaCrosse, Venise, Filet, Point de Paris, Macrame, Oriental laces.

65c yd. Demi flouncings, 15 in.; Filet and Reticella bands, 5 to 15 in.; 18-in. all overs; 42-in. nets.

12-in. bands, heavy silk embroidered, priced 40-in. silk nets; Venise and Reticella laces. $1.00 yd.

42-inch shadow nets, 18-inch elaborate Venise and Oriental laces and embroidered nets. $1.75 yd.

"Futurist" and "Cubist" designs in these handsome silk crepe Waists

$8.75

The blouse section secured these exquisite waists of beautiful foreign materials at so advantageous a transaction as to permit a special selling price, decidedly less than what we have had to pay wholesale heretofore. Chaotic clashings of colors, bizarre buttons and the most extremely simple style imaginable develops this Fashion conceit. (Second Floor)

The Tenth Semi-Annual Sale Curtains and Bed Sets

Celebrates Its Second Great Monday To-Morrow (Second Floor)

Some belated purchases have just been received. These together with the reserve supply and a few special numbers held for this Monday's selling promise, perhaps, the best bargains of all.

$5.00 Will bring a Walters Piano to your home and you may keep it there by paying balance on the liberal terms of $1.00 a week

Walters piano prices start at $198, the player piano prices at $395, the latter payable on the terms of $10 cash and $2 a week. Free delivery. Twelve rolls of music, bench and cabinet. (Third Floor)

$5.95 the price in the sale of Showroom samples, special purchases and costly tub frocks from our own stock, included. Dresses

"Clearaway" Prices on Manhattan Shirts

The stipulated reductions grouping the entire Summer stock. $1.15. $1.35. $1.85

BASEMENT SALESROOM

Every—Summer—Dress,—Suit,—Coat

Too Many—Far Too Many—for This Time of the Year. Taken to the Basement Salesroom and Priced Regardless of Value.

from upstairs $9.95

Sale Opens Monday Morning at 9 o'Clock

54-inch Ladies' Cloth — Tan brown mixed grays smoke sorrel garnet navy green black Yd. 49c

Silk Floss Mattress — 5½ inch box roll edge closely tufted art tick cover priced $8.75

Sale of Men's Shirts — 1500 of them well tailored in all sizes cuffs attached. Varied styles 59c

Aprons Special at — Coverall style with kimono sleeves strapped back, cut long. Priced 47c

Samples of Slippers — The model and sample sizes in women's novelty pumps boots. $1.98

August Sale Bargains in Blankets

Double cotton, 53x70 inch, per pair, 78c
White cotton, with borders, pair, 98c
64x80-inch, gray, tan, white, pair, $1.28
Double bed, colored border, pair, $1.58
Wool finish, white, 60x76 inches $2.28
Fancy plaids, cotton, colors, pair, $2.68

August Sale Bargains in Curtains

Nottingham lace, 88c. 98c. $1.22
Scrim Curtains, 98c. $1.22. $1.88
Novelty Bobbinet, 98c. $1.38. $1.48
Colonial printed Scrim, 11c. 18c yard
Fancy Scrim, bordered, sale, yard, 12½c
Colonial Cretonnes, new, 15c and 18c

PROGRESS SHOWN IN REPORT ON LIBRARY

LIVERMORE, Aug 9 — Following is the report of the Livermore Public Library for the month ending July 31:

Total number of books taken out 864
Livermore fiction [illegible]
[illegible] juvenile fiction [illegible]
Livermore juvenile fiction 11
Livermore miscellaneous 28
[illegible] miscellaneous 37
Magazines 7
New cards issued [illegible]
Fines collected $[illegible]

The following books were donated by the Misses Carol [illegible]: Martha Finley — "Elsie Dinsmore," "Elsie's Holidays."
W Baldwin — "A Placer Girl."
Mrs L T Meade — "A Band of Girls."
Alice T Curtis — "Marjorie's Way," "Grandma's Little Girls at School."
Amy Brooks — "Randy and Her Friends," "Randy's Summer," "Randy's Winter," "Randy's Prince," "Little Sister Peg," "Peg at School."
Nina Rhoades — "Little Girl Next Door," "Winifred's Neighbors," "Only Dollie," "How Barbara Kept Her Promise," "Children on the Top Floor."
Carolyn Wells — "Marjorie in Command," "Marjorie's Vacation," "Marjorie's New Friend," "Marjorie's Busy Days."

LIVERMORE STUDENTS TO ATTEND UNIVERSITY

LIVERMORE, Aug 9—There will be a good local representation at the University of California next year.

Herman Werte, Theodore Mess and Desmond Teeter, who entered last year will be ready for the sophomore year which begins on August 18th.

The new students are John Tocher and Baptiste Barthe, formerly of the Livermore Union High School but who spent part of their last year in Oakland and graduated from Fremont high school and Joe Smith, who graduated from the local high school this year. Eugene McGlinchey will enter the university at the beginning of the next semester.

Another local student at the University of California will be George Vogt, a nephew of Dr H G McGill, who graduated from a preparatory school in his home city, Toronto, Canada, and spent part of a year at Harvard.

YOUTH IS MISSING; FOUL PLAY IS FEARED

PORT COSTA, Aug 9—Suspecting foul play a vigorous search is being instituted for John Mallon aged 17, a former employe of the California-Hawaiian sugar refinery by Constable James Ahern who [illegible] of Santa Barbara, a brother of the missing man.

Following an altercation with another employe of the sugar refinery whose name was not learned John Mallon wrote to his brother who is an oil fields engineer, and left for Santa Barbara to take a position which his brother offered. This happened three weeks ago and the younger Mallon has not yet appeared at Santa Barbara. In the investigation that followed it was learned that the Hungarian with whom the missing youth had been quarreling had left for San Francisco at the same time and suspicions were at once aroused.

[illegible] years of age, five feet seven inches in height and having dark, curly hair.

MAKES GOOD REPORT ON FRUIT CONDITION

LIVERMORE, Aug 9 — There has been considerable apprehension among these residents of the valley who had fruit trees because of the two years [illegible] the nurseryman who has just completed a round of inspection of the valley, declares that the outlook is anything but discouraging. He says the great majority of trees will not only survive the drought but that most of them never looked better. He attributes this good showing to the fact that the growers realizing that it would be a fight to save the trees put in so much extra work in the way of cultivation and irrigation, where it was possible, that they have not only saved the trees but have given them an impetus in growth.

Mapesden says that if those who say the Livermore Valley is not and could not be made a fruit district would accompany him for half a day they would never be heard from again on this line but would be enthusiastic boosters.

Mapesden is one of the best authorities in the state and he declares that all the Livermore valley needs to make it one of the leading fruit districts of the state is intelligent selection of stock well directed cultivation and the moderate use of water. He says that the irrigation that can be obtained from wells in any section of the valley is ample for all the orchardists' needs.

"POLYGLOT" A Peculiar Name for a Pharmacy

The word is derived from the Greek and means many languages and that is just what the name of this pharmacy is intended to imply. The Polyglot Pharmacy is one where many languages are spoken by the proprietor, I B Kroenberger.

This is essentially an apothecary, there being none of the side lines that are so commonly found in the usual drug stores.

A registered pharmacist is in attendance twenty four hours each day and SERVICE is their motto.

Its location is 823 Broadway.

—Advertisement

FREE TICKETS TO PANTAGES THEATRE

Find your name and address in the classified page of the Tribune, bring it to our office and get two free tickets to the Pantages Theater.

—Advertisement

Sterling Table Novelties

H. Morton Co.

Broadway at 14th St., Oakland.

LIVERMORE

LIVERMORE, Aug 9—Dr W L Meyers and family, Miss Mary Bordes and Geo W Meyers who left Livermore in the doctor's automobile three weeks ago with the Yosemite Valley as an objective point, met with disappointment. When they reached Sonora they found it was impossible to enter the valley and as it was not regarded too difficult a trip for the roads to enter the reservation with the roads in its present condition they abandoned it. They continued on into the high Sierras and had a most enjoyable trip in spite of almost incessant rain and hail storms. They found several good trout streams and caught all the fish they could eat. They returned to Livermore last Sunday.

FAREWELL PARTY

A T Sanguinetti, the young civil engineer who has been stationed in this city for the past year and a half in the capacity of water gauger for the Spring Valley Water Company, took his departure Sunday for Denning, New Mexico where he will enter the employ of another [illegible] company.

LIVERMORE, Aug 9—Mr and Mrs Albert Lotz and the former's sisters Mrs A Dobrzensky and Mrs I Dobrzensky stopped over for a few hours Tuesday for a visit with Mr and Mrs [illegible] while en route home to Germany by auto.

Mrs P Jordin returned Monday from a visit of several weeks with her daughter Mrs A Hurley in San Francisco.

Mrs [illegible] and child of San Francisco are visiting the former's parents Mr and Mrs M Fonetti.

Mrs D L Langinger and her sister Mrs L [illegible] left Wednesday from a [illegible] visit in Santa Cruz.

Mrs H C Pierce and daughter Miss Marian have been spending the week at the D M Tocher home.

Mrs Fred Wolf and little son Clarence are up from Alameda this week on a visit to the former's parents Mr and Mrs George Peck.

Baptiste Barthe is at home for a short stay before entering the University of California. He has been spending the summer in Southern California.

Miss [illegible] and Mrs Chas Healy were up from San Francisco on a visit to Mrs Kate Gorter and family.

Among the late arrivals at Mendenhall Springs were Mr and Mrs Ernest Korn.

Miss Emily Eschle was up from San Francisco Sunday on a brief visit to her parents Mr and Mrs G Escude.

Miss Margaret Wilson of San Francisco was the guest of Miss Katherine McGlinchey last Sunday.

Hap Truelsen and family, former residents of this valley, were up from San Francisco last Saturday and Sunday for a brief visit with old friends.

Harvey Olds of Berkeley was a guest at the H P Winegar home on Saturday and Sunday.

D F Frenal is a sailor at the city Sal[illegible] [illegible]

Attorney P A Fontaine and Dr S B Fontaine came up from Oakland last Thursday and went on a hunting trip [illegible]

Jennie and Lottie and her sons Sidney and Robert, were here from Berkeley Sunday on a visit to old-time friends.

Mrs F S Durion returned Friday from Santa Barbara after a visit of several weeks with her daughter Mrs Joseph Laurell.

Mrs Emmett Moran and little son and Miss Josephine Fitzsimmons left Sunday for Oxnard where they will spend several weeks with Mrs Jas Gill and other relatives.

Mrs T W Venn and two children are down from Sacramento this week on a visit to her parents Mr and Mrs F Bruns.

Mrs M E Ward is spending a few weeks with her daughter at Salada Beach.

Mr and Mrs Joe Sachau were over from Tracy several days this week.

Misses Annie and Marguerite Bock of Altamont left Thursday over the Southern Pacific for Manning, Iowa where they will visit their grandmother. They will then go to Hope, Ark, to visit their sister, Mrs J E [illegible]. They will be away about three months.

Mrs Hamilton Glass of Oakland and Mrs C R Esterly of Pacific Grove returned to their [illegible] after a short visit with [illegible] Mrs H E Carter.

Miss Hattie Strait was up from San Francisco for the week end visiting her aunt Mrs G A [illegible].

Mr and Mrs Frank Smack of San Francisco are spending the week with Mr and Mrs Chas Gorter.

THIS BIG BABY WANTS A HOME

Some Well-to-do Family Should Take it Into Their Home Circle

There is a beautiful large size baby grand Knabe piano on exhibition at Eilers Music House. This particular piano was sent to the coast for exhibition purposes and we have waited expectantly for the time when it would reach Oakland. The case is of beautifully figured English quarter-sawed oak and the tone exceptionally rich and full. The piano was originally priced at $1500, but we have said that if it ever came to Oakland we felt sure we would sell it, for we knew it would be appreciated. As an added incentive we have made the price $700 and at this price there is no question but what some music lover will take advantage of this opportunity. We will even consider an upright square piano in trade as part payment. If you are interested in excellence in music and beauty of design call at Eilers and see this wonderful instrument. Open every evening until 10 o'clock. Eilers Music House, 1448 [illegible] avenue, next to the big Kahn building.

—Advertisement.

GIRL IS CAUSE OF MAN'S ARREST

New Suspect in Logue Murder Case in Law's Net

CHICAGO, Aug 9 — The latest of a score of suspects arrested in connection with the murder of Joe H Logue, the jeweler who was shot and killed in the McVickers Theater building last December is being held at the Central Station. He is Johnny Faith 23 years old.

The arrest of Faith was due to a woman said to be Miss Josephine King, a close friend of Mayme Mullin, who was known as the wife of Faith, though never married legally to the young man. The Mullin girl was about to become a mother. Faith had promised to marry her for the sake of the child. He failed to redeem his promise and on Tuesday a child was born to the girl out of wedlock. It was then that the police were told by Miss King that if they would arrest Faith they could solve the mystery of the Logue slaying.

BIG BABY SHOW IS CARNIVAL FEATURE

CONCORD, Aug 9—A country store, a talk show and a dance in the Concord Improvement Club will prove attractive features to the big street carnival to be held in this city on August 13 to 15 inclusive. The [illegible] under the direction of the Women's Improvement club and promises to be the best of its kind ever [illegible].

The company will provide a number of features of a high character and the firm is noted for having only the best of shows. The committee in charge of the affair for the club consists of Mrs E P Ferguson, Mrs Bert Wright, Mrs Walter Willis, Mrs [illegible], Mrs C W Kline, Mrs Ben Soto and Mrs Bailenger.

SAVE MONEY; AVOID PAIN

Teeth Extracted Without Pain

Easiest and Best Painless Extractors in Oakland.

SPECIAL UNTIL JUNE 30

22K GOLD CROWNS..... $2.00
SET OF TEETH..... $3.50
GOLD FILLINGS..... $1.00
SILVER FILLINGS..... .50
BRIDGE WORK..... $3.00

Teeth Extracted Free When Teeth Are Ordered.

Ten-Year Guarantee with All Work.

BOSTON DENTAL CO.

1309 WASHINGTON ST.

HOURS—Week days 9 to 9: Sun.

MEXICO IS FACING A GRAVE CRISIS,' SAYS DE LA BARRA

Country Would Resent Any Insult to Lind

(Continued From Page 17)

probably will receive advices from Lind before he continues his journey.

The spirit of the White House discussion both among Democrats and Republicans was that nothing should be allowed to interfere with the passing of Lind from Vera Cruz to Mexico City.

If there had been any intimations to the conference in the dispatches from Mr. O'Shaughnessy which were laid before the conference, that Mr Lind would be prevented in any way from going to Mexico City, the conference determined to ignore such intimations. It was strongly agreed with the President that the sending of Mr. Lind was an exercise of the President's personal friend and representative prerogative.

There is nothing new in diplomatic usage in the case of a government ... ernment responsible for its officers and citizens. The President ... personally responsible for injury to an American citizen should he suffer without protest. The present administration notified the federal officials at the time that they would be held ... Department was aware that American citizens had committed no wrong.

WOULD DEMAND ACCOUNTING.

In the mind of officials who do not feel themselves bound to approve the acts of the government even when Huerta pinches his sore pride the impression prevails to a certainty that Chargé d'Affaires O'Shaughnessy has been instructed to say on his own behalf that this government would demand accounting should the American envoy suffer any injury.

These officials say that any persistence in molesting Lind by the Huerta government would be a contingency too fearful to contemplate.

Secretary Bryan corrected the impression today that it was proposed to give an similar arrangement in Mexico City and in Washington ... posals" which Envoy Lind is bearing to Chargé d'Affaires O'Shaughnessy. ... ment showed that the purpose of the President was to make it plain that he would only ... cy" with Mexico whenever he had reached one after the arrival of Lind in Mexico.

UNDERSTAND WILSON.

"Mexicans understand Ambassador Wilson and had confidence in his integrity and honesty of purpose. His resignation will not serve to make relations between the two countries in this crisis more amicable. Mexico cannot permit its internal policies and affairs to be dictated by another government.

"Provisional President Huerta is a man of high honor and he is working with only one end in view, the rehabilitation of his country. There will be a constitutional election in October and the successor to Gen Huerta will find a stable government. Conditions are improving throughout the republic."

Asked if he would enter the contest for the presidency he replied:

"No, I am out of politics for all time. Restoration of peace is my only ambition. I sincerely hope that my fellow countrymen will join in a movement I have suggested for the amalgamation of several of the political parties into a nation ... league and support for a president, a candidate who will pledge himself to ... reform as will tend to preserve peace within our borders."

DIAZ STILL IN RACE.

General Felix Diaz will remain in the race for the presidency, Mr de la Barra said, but he was of the impression that Provisional President Huerta will not seek to retain power after the October elections. He cited President Taft recognized the provisional government when Gen Diaz resigned and went into exile.

"I then was called to head the government as provisional president," he said "and there was no delay in Washington in recognizing the new government. Legally General Huerta occupies identically the same position today."

De la Barra expressed regret that Mrs. Francisco I. Madero, widow of the late president, is not in New York. He said he would have been pleased to have called and paid his respects. He will remain at the Hotel Astor for two weeks awaiting developments in Mexico. He is keeping in constant touch with President Huerta and the foreign office. When he reaches France, he said, he would confer with ex-President Diaz.

Lind Is Reticent As to His Plans

VERA CRUZ, Mex., Aug. 9.—John Lind, personal envoy of President Wilson, arrived here today on the United States battleship Louisiana. He had sailed for Mexico from Galveston on the New Hampshire, but was transferred before his arrival here.

There was no excitement among the Mexicans in Vera Cruz over the arrival of the American envoy, whose appearance at Mexico City is expected to bring a culmination of the diplomatic crisis between Huerta and the United States government.

According to reports current when Lind arrived here the American State Department had planned to hold him here until ... of his journey to Mexico City. This trip by train will require twelve hours.

Lind arrived before he was expected and took by surprise Wm. M. Canada, United States Consul.

Canada took immediate steps to welcome Lind and it was understood that the two would confer with Bayard Hale who has been President Wilson's personal representative.

COLONY GETS THRILL.

Though the Mexicans showed no excitement over Lind's arrival a thrill was caused among the American colony when it became known that the following wireless dispatch had been flashed ahead of the ship bearing him:

"Governor Lind wishes to see the United States consul and Admiral Fletcher immediately upon his arrival at Vera Cruz."

No explanation for this conference could be secured before the arrival of Lind. ... New Hampshire here the United States as a formidable naval representation ... of THE TRIBUNE ... Louisiana he was reticent as to his plans of action. He intimated, however, that the dangers for Mexico City might be deferred until Monday.

Though there was no demonstration when the Louisiana came into port, a large crowd gathered ... became generally known that the envoy was on board. Considerable disappointment was expressed when it became known that he would not land. Whether this decision was reached because of threats against the envoy's life is not known but such is the current belief.

Several hours after Lind arrived Dr Hale went aboard the Louisiana and was for some time in conference with the envoy. At the conclusion of their talk neither would make a statement. Lind maintains silence on the advice of Dr. Hale.

Later in the day Lind landed and went to the United States consulate where he will stay until he starts for Mexico City.

Talk of Violence Is Declared Ridiculous

NEW YORK, Aug. 9.—Francisco de la Barra, Mexican Ambassador to France, who became provisional President of Mexico when Diaz was deposed, told THE TRIBUNE correspondent today that John Lind, President Wilson's personal representative, would be shown every considera- ... Mexico. Talk of mob violence, he said, is not be accepted as representing the views of the intelligent people of Mexico.

"Mexico is facing a grave crisis," said Ambassador de la Barra, "but I know my countrymen will be the first to resent any insult that might be offered to Governor Lind. He will land in Vera Cruz and travel to Mexico City by train unmolested. It is folly to suggest that he will be subjected to any personal danger.

"Through the foreign office Provisional President Huerta's decision not to recognize Lind officially has been transmitted to the government at Washington by the American embassy. Mexicans feel that it is their duty and not the privilege of another nation to determine the legality of the provisional government.

WHAT WOULD AVERT CRISIS.

"How can we receive President Wilson's personal envoy so long as this nation refuses to acknowledge the existence of a constitutional government in Mexico. Recognition, not mediation; friendship, not criticism, encouragement not jingoism, are the things needed to avert a more serious crisis below the Rio Grande."

Although guarded in his statement, De la Barra was not enthusiastic in his discussion of the attitude of President Wilson toward Mexico. While expressing the belief that the President had been prompted by a desire to do the right thing, De la Barra pointed out how many of the most important steps of the government at Washington had been calculated to destroy the friendly relations existing between the two republics.

"Ambassador Wilson served his country ably and well," continued De la Barra. "He understood the situation in Mexico. His recommendations to Washington were calculated to restore peace and to end the civil conflict in my country.

Oscar Straus Gives Opinion of Situation

LONDON, August 9.—Oscar Straus, who is staying in London for a few days previous to attending the opening of the International Peace convention at The Hague, tonight dictated the following statement about the Mexican situation:

"You ask my opinion regarding the administration's attitude toward Mexico. Of course I have no information except such as I read in the dispatches appearing in the newspapers, but I know enough about public affairs to realize that certain restraint is always placed upon foreign officers of any country regarding an international situation especially when delicate conditions are impending. I understand Mr. Lind was not sent in any official capacity, but as an adviser to the American Embassy. Such being the case I am unable to see how the Mexican government has anything to do with it. He has not been accredited as minister or ambassador extraordinary. Therefore he does not come in the category of persons to be officially received or recognized or even objected to.

"Intervention in any country is always a very delicate affair and under international law should not be resorted to unless conditions make it imperative. I am entirely unable to express my opinion as to whether it is advisable for our government to recognize Huerta, but assume that it is correct or it would not be the best information available. This much I will say. That I would not like to see our government intervene until all diplomatic efforts have failed and even then not unless conditions of anarchy exist."

Huerta Parade to Take Place Today

(By N. A. BENNINGS.)

MEXICO CITY, August 9.—Grave fears are expressed for the personal safety of Envoy Lind should he make the trip to the capital, as it is likely his presence will stir the people to extreme anger after has having been declared persona non grata although he will receive police protection here.

Frederick Gambo today took the oath as foreign minister.

La Tribuna, the principal evening paper was closed today by the government for publishing a big story of fighting at Aguas Calientes.

Great preparations are being made for the Huerta manifestation and parade tomorrow. It promises to be the biggest thing of its kind since the triumphal entry of Madero.

Unless unforeseen developments occur it will not be anti-American in character, although no Americans will take part, as had been proposed.

"We Might as Well Fight U. S."—Castro

EL PASO, Tex., Aug. 9.—"It is h—l either way we take it, and we might as well take it fighting the United States in the hope of uniting all factions in Mexico, in repelling the invaders, as in fighting our own people, enhancing the present bankruptcy and ruin and running a risk of being whipped."

This statement, which is credited here, was said to have been made in Juarez today by General Castro, commanding the Juarez federal garrison, and has created a sensation. The statement is alleged to have been made by the general to a few friends at a banquet last night. It was brought out, according to the story, in discussing the proposition of the United States to allow the rebels to get ammunition. The general is said to have declared that if the United States permitted the rebels to get ammunition and they should attack Juarez he would not blame them.

Denies Threats Against Lind

Minister Promises Protection

MEXICO CITY, Aug. 9.—Replying tonight to a message from Secretary of State Bryan calling attention to reports of threats made against the life of Envoy Lind, Foreign Minister Aldape reiterates the position of the government in respect to mediation. Senor Aldape's statement reads:

"Answering your telegram to President Huerta the rumors mentioned are absolutely without foundation. Mr. Lind, like any other foreigner, may pass through the country without being subjected to any molestation.

"American citizens, like other foreigners, have enjoyed and will continue to enjoy the most complete guarantees on the part of the Mexican government and people. All are under the protection of our laws and the case of Mr. Lind will not modify our intentions and precedents.

"Furthermore, there should exist neither fear nor anxiety respecting the security of foreigners, for which there likewise is no foundation.

"Respecting mediation, of which mention has been made, the government of Mexico already has made its declaration."

BRIDE OF PRINCE STAMPS HER FOOT

Declares Sulkowski is Best of Husbands and Victim of Blackmail.

(Continued From Page 17)

two years ago. He is a member of a well known regiment and is now on furlough. Our attachment dates virtually from our first meeting. We did not become engaged then, but our courtship was no short affair. I married the prince with the full knowledge and consent of my parents, did I not, mother?"

And for the third time the mother smiled back an affirmative.

"What is more the prince is no adventurer, as some of the newspapers are insinuating. Our family is familiar with his family. It is the truth that both families approved of the match and we have had a good deal of friendly correspondence with his relatives in Austria. This ought to prove that there has been no misalli-

DISCUSSES DELICATE SUBJECT.

"It is a delicate matter to discuss and I don't want a single word of publicity about our private affairs, but I must assert with all the energy at my command that all the notoriety given my husband is simply for blackmail purposes. Would you believe that the announcement of our engagement and plans for a picnic wedding proved the signal for the receipt of scores of letters from men ... and myself demanding money? We don't even know one of these writers. The custom is an unknown one. I have been married and it is general throughout the United States, it bespeaks a low stage of civilization.

"Well my husband has committed no crime and he refused to buy silence with cash bribes although I believe my father in the innocence of his heart did make striking money presents to one or two people who managed to gain his presence. We were simply hounded by reporters whose sense of decency must be of a low order."

HAS FAITH IN HUSBAND.

"Is it true that Mrs. Melcher, the Viennese laundress who followed your husband to America, could make demands upon him unless she had good reasons?" was asked.

"Yes," was the prompt reply in a tone of petulance as a pretty foot again stamped a sharp protest. "It is all a mystery to me but I know that the motive is nothing but blackmail. I have faith in the honor of my husband.

"As for that Melcher woman, I feel certain that she has no claim on the prince. She can do us no harm; we no longer fear the mention her name. Oh!"

And the beautiful Mexican gave her pretty shoulders an expressive shrug as though the subject were a distasteful one.

"The notoriety we received made us change our plans, so we decided to have a quiet family wedding at home," added the princess.

STREET CARNIVAL IN LIVERMORE IS OVER

LIVERMORE, Aug. 9.—The Livermore Concert Band's big street carnival is now over. It commenced on Wednesday night of last week and ended as first announced. The attendance has been good and some of the concessions have been well patronized, but the scarcity of money is very apparent in others.

There was quite a crowd in town every night. The concessions ran the gamut from the Ferris wheel to the merry-go-round. For those who desire stronger thrills there was a crazy house and a snake slow or two which were ... For those who prefer dancing there was an array of ... girls who have a repertory of ... to suit all tastes. On the ... this performance fell under the ban of the authorities, and it proceeded very ... arrangements.

The band itself took an active part in the night entertainment. It plays concert music in front of each of the concessions in turn. One of the band's stunts that was novel and attracted much attention was to play a brisk ... on the Ferris wheel while it was revolving.

The carnival wound up tonight with a confetti battle.

ENGAGEMENT ANNOUNCED.

Miss Selma Field daughter of Mrs. C. H. Field of 816 Fallon street, last night surprised her friends by announcing that her recently announced engagement to Leland S. Williams has been cancelled. Particulars were not given. Miss Field is well known in local circles.

SHIPMENT OF FOXES VALUED AT $100,000

VANCOUVER, B. C., August 9.—One of the most remarkable shipments that has been ... from the north for some time is $100,000 worth of foxes, which were taken on the cargo of the steamer Princess Mary which arrived in port from Seagrave. There are 125 animals of the finest specimens, including black, silver tip and cross foxes. All are cubs and one pair of the black foxes alone, it is estimated will be worth $10,000 when fully grown.

The shipment is consigned to St. Johns, N. B., and Prince Edward Islands, where there are large fox farms. Two men are in constant attendance upon the little animals and feed them on condensed milk.

TO GIVE PROGRAM AS GUILD BENEFIT

For the benefit of the building fund of St. Peter's chapel of Rockridge the following artists will give a program under the auspices of St. Peter's Guild tomorrow evening in Rockridge Photoplay house:

Alfred Chaplin Bayley, organist; James Todd, violin, Mrs. Zilpha Ruggles Jenkins, soprano, Mrs Ruby Moore, contralto, Charles T Bullotti, tenor; Herbert N. Bonham, baritone; Miss Floyd Crutchfield, dramatic reader; accompanist, Ida Waldrop.

KIND FRIENDS WILL SHARE IN ESTATE

SAN FRANCISCO, Aug 9.—Friends who had been kind to her and not relatives will share in the $10,000 estate of Mrs. Ellen Sessions, who died, aged 79 years, at her home, 3109 Clay street, a short time ago. Her will was filed yesterday. It contains a remarkable statement in which Mrs Sessions defends her course in cutting off her relatives without legacies other than $1 for her sister, whose maiden name was Julia Hunter, but whose married name Mrs. Sessions did not know.

WOMAN KILLS LION: ABLE TO BUY HAT

SACRAMENTO, Aug. 9.—A neighbor suggested to Mrs. J. Bussel of China Flat, Humboldt county, that she earn a $20 hat by capturing a mountain lion or killing one and selling the pelt to the state. She took her husband's gun and shot one of the animals on the mountain side. The state today allowed her the money and she will probably buy the hat.

SHOOTS HIS WIFE.

NAPA, Aug. 9.—While quarreling on their way back from Lake county, James Cassaday shot his wife in the left shoulder. The woman is in a serious condition.

Here Are the Best New Fall Suits at $22.50

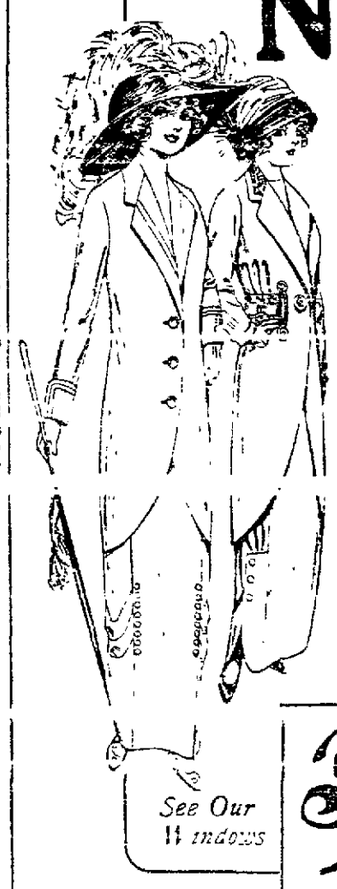

A stunning variety of new models which have been copied and inspired from models of great beauty and much higher price. All are perfectly made in a high-class manner. The materials are excellent qualities of serges, basket weaves, cheviots, granite, mannish mixtures, worsteds, checks, poplins, pin stripes, etc., in all the season's choicest colorings.

New Tailored Suits, $15, $18.50, $25
New Novelty Suits, $29.50, $35, $40
New Fall Coats, $12.50, $15 $19.50

See Our Windows

Toggery Cloak & Suit House
568-572 FOURTEENTH STREET
Between Clay and Jefferson Streets.

SULZER'S FATE IS NOW IN BALANCE

Impeachment Proceedings to Be Brought Against Him On Monday.

(Continued From Page 17)

the strength and forces of the national guard of the state any attempt to remove him from his office. The friend said that the governor would answer his traducers at any time and place he saw fit. It was rumored tonight that possibly tomorrow he would have some New York lawyers at the executive mansion and that they would discuss and possibly outline the governor's action.

Although the Frawley committee is to submit its report Monday evening it will doubtless ask for further time as the committee has opened up several subjects which have not been entirely cleared up.

Women of S. F. to Don Trousers in Skit

SAN FRANCISCO, Aug. 9.—The Women's Political League is busily engaged to the number of nineteen, in rehearsing a skit written by Miss Mary Fairbrother in which they are to don male attire and make up to impersonate San Francisco supervisors. It is whispered that Mayor Rolph is to be taken off. They are going to show the city fathers a thing or two, they say. It is a dark secret; no one knows what ... clever and a remarkable satire on political conditions.

WIDOWERS CANNOT LIVE VERY LONG

Regular Habits of Married Life Conducive to Old Age.

CHICAGO, Aug. 9.—Susceptibility by widows as a possible reason for the greater longevity of married men than of bachelors is discussed by the Journal of the American Medical Association in its editorial discussion of the recently published statistics on this point. There is no remark on the accompanying statistics of more suicides among married men than bachelors.

The Journal has dug up further information indicating that, careful as the married men may be, with restraint once removed through the death or divorce of the wife, widowers and grass widowers leap into indiscretions and are lopped off more rapidly than either those still in the wedded state or those who escaped matrimony.

REGULARLY HELPS MARRIED MEN.

"Undoubtedly the lower death rate among married men is partly due to the fact that, as a rule, those who are in good health are readier to marry, while those with more delicate health, especially if suffering from any definite ailment, are not willing to assume the burden and responsibility of a family," says the Journal. "Another factor quite as surely is that married men live much more regular lives as a rule and consequently avoid many of the dangers of irregular living. Besides feeling their responsibilities to others they do not take such risks of life or limb and, as a rule, avoid venturesome expeditions and dangerous occupations.

Jacques Bertillon, the French expert on occupational mortality, has found that low death rates occur particularly in occupations in which the workman is under more or less supervision as regards not only health but also habits of life, and in which he is surrounded by influences tending to prevent dissipation, and conducive to regular hours and habits of life. Bank clerks and fiduciary employes who feel their responsibilities are types of this. Bertillon attributes much the same influence in marriage and family life. The married man is supervised for his own good, and having added responsibilities to ... and to the care of his health, he has a lower mortality than the bachelor.

DIVORCED MEN BEWARE.

"This view would seem to be corroborated by the statistics as to the mortality among married men who have lost their wives either by death or divorce. The death rate among these 'unmarried men' is considerably higher than that of husbands of the same age, and even as a rule it is higher than that of the bachelors of the same age.

"The death rate, for instance, of widowers and divorced men between 20 and 30 is nearly double that of single men. From 30 to 40 it is only as 14.1 to 12.9, while from 40 to 50 the mortality of divorced and widowers is slightly less than that of single men of the same age. From 50 to 60, however, it is slightly higher once more.

"At all these ages the mortality rate among widowers and the divorced is at least nearly and sometimes double that of married men of the same age. 'If husbands lose their wives, then,' concludes the expert of the New York state department of health, 'they lose much of the chance of longevity which marriage secured them, and in general the younger they are the more they lose.'"

"DEMENTIA TELEPHONICA."

The current number of the Journal also reports a new aberration in Germany, and known as "dementia telephonica." A Berlin attorney was convicted of abusing the post office administration, through his round denunciation of the telephone service it controls.

It appears he characterized as "sheep" and "camels" the operators who told him nine times in rapid sucession his line was busy. He finally learned from the chief operator he had been deceived, and ... for which the medical experts testified to the existence of the mental disease known as telephonic vexation. It was held the unhappy attorney had not yet passed the stage of legal responsibility.

FAMED HUNTRESS IS VISITOR FROM NORTH

SAN FRANCISCO, Aug. 9.—Mrs. J. D. Ingram, who for ten years has lived in Valdez, Alaska, and has become famous as a hunter of big game and owner of ... arrived in San Francisco yesterday and is staying at the Manx hotel.

SCHOOLS OPENED; PUPILS ARE FEW

Return of Students Is Expected to Increase Present Figure

LIVERMORE, Aug. 9.—Both the grammar school and high school opened for the fall term Monday. There was a light attendance at both schools. It is probable that the daily attendance will be gradually increased as some of the children are still away on summer outings or at work in the fields or orchards.

At the grammar school the highest daily attendance during the week was but 368. Principal Martin says that a few years ago the attendance during the opening week was seldom less than 445. He does not expect the daily attendance to exceed 370 during the term. Principal Martin has made the following assignment of teachers, which is a slight change from that of last year:

Miss Emma Smith receiving grade; Mrs Ada Feidler, first grade; Miss Stella Wagoner second grade, Miss Daisy Richter, third grade; Miss Helen Teeter, fourth grade; Miss Margaret McKee, fifth grade, Miss Jessie Owens, sixth grade; Miss Margaret Cross, fifth and seventh grades, Miss Agnes Wallace, eighth grade; Miss Lou de La Mater, eighth grade.

There are in addition to the above corps of regular teachers the following special instructors: Miss Elva Taylor, instructor in vocal music; Miss Josie Wiegar, instructor in domestic science and drawing.

The attendance at the high school on the opening day was 75 which is about 25 less than normal, but the new principal, Bruce H. Palmer, is preparing to make a canvass of available students who are not in attendance as soon as the courses are arranged and expects to induce a sufficient number to enter to bring the number up to normal.

Following is a list of the teachers and the subjects they will teach:

Bruce H. Palmer (principal), science; Miss Mae Nissen Larin and English; Miss Elizabeth S. Wagoner, mathematics, stenography and typewriting; Miss Josephine Hanson, history and German; Miss Hilda Morgan, domestic science and English; John A. Bryson, commer-

BEES DRIVE MAN INTO NEARBY STREAM

CASSADAGA, Aug. 9.—John Tompkins, a farm hand, was running a mowing machine yesterday afternoon when the blade cut into a bees' nest. The insects first lighted on the horses. The animals ran away, jolting Tompkins to the ground, where hundreds of the maddened insects alighted on him. He was stung dozens of times on the neck and face. He rushed to a nearby stream and plunged in. The horses ran to a barnyard a mile away. They were not seriously injured.

SUES CHIROPODIST FOR LOSS OF A LEG

NEW YORK, August 9.—Barret Hamberger went to a chiropodist to have a corn taken off his left foot. The cure was so radical, he says, that he had to have the foot amputated.

Hamberger brought suit against Chas. E. Levy to recover $50,000 damages. He declares that Levy, the chiropodist, caused blood poisoning in the leg by neglecting to use proper sterilizing methods in removing the corn.

PER CAPITA WEALTH TOTALS LARGE SUM

MONTCLAIR, N. J., Aug. 9.—The per capita wealth of this city stands at the surprising figure of $1790. According to returns made by the assessor the assessable value of property and the percentage of personal holdings shows a total of $43,640,729.00. This is exceeded only by Brookline, Mass., and Greenwich, Conn.

FREE THEATRE TICKETS

Watch for your name and address to appear in the Classified pages of the Tribune—cut it out and bring it to the Tribune office and get two seats to the Pantages Theater free.

—Advertisement.

Gregg School of Shorthand
INDIVIDUAL INSTRUCTION.
Grant Bldg., Market at Seventh.
Day—Phone Market 9025—Night.

Painless Parker
MAKES GOOD

PLAN ELABORATE CARNIVAL WILL BE HISTORIC REPLICA

European Mardi Gras Copied by Italian-American League

The committees in charge of the carnival which will be given beginning August 26, under the auspices of the Italian-American league of Alameda county are making elaborate plans for the celebration. To make the affair an exact replica of the mardi gras of Rome and Florence, a special committee has been appointed to make a study of these historic carnivals. The parade on the opening day will be featured with elaborate floats and many of the marchers will be in motley and costumes of zanies, punchinellos, and others will be in line. The decorations will be in keeping with this plan and the grounds will be a beautiful sight for the merrymaking.

The big queen contest is arousing [illegible] Anna C. Foster still leads the contest. Miss Alice Murray is second with over 3000 votes. The standing of the other candidates is in the following order: Miss Annie Tamm, Miss Florence Simas, Miss Anna Mirko and Miss Minnie Figoni. A ballot box has been placed in the Italian-American bank, Eighth street and Broadway, and the contestants and their many friends have brought in close to 21,000 votes.

The chairmen of the committees in charge are as follows:

T. Mazziotte, general committee; L. Panella, finance committee; S. T. Rubino, queen contest committee; J. Fugazi, parade committee; J. Mahon, decoration and illumination committee; R. B. Felton, grounds and concessions committee; Charles Calhoun, transportation committee; A. F. Hunt, publicity committee; M. Bua, boosters' committee; A. Capelli, music committee.

Assisting in the success of the carnival will be the Italian societies of San Francisco.

MISS ALICE MURRAY.
—Photo by Bushnell.

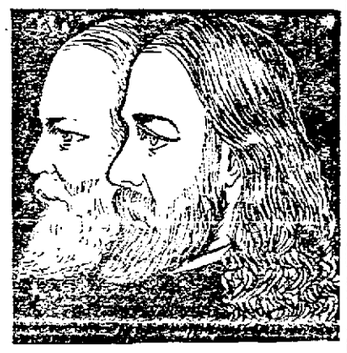

A Blame For Every Ill

Are You Sick? Baptist Church Healing Will Cure You

729 WASHINGTON ST.

What is Baptist healing? Baptist healing is the Gospel of healing, and is to the physical body what theology is to the spiritual body. What relation, if any, does Theology bear to Baptist healing? They are twin brothers and go hand in hand. There is a key to the Scriptures that unlocks the hidden treasures to the spiritual realm. Theology unlocks the prison door and teaches spiritual healing and soul salvation. Theology gives the key. There is a key to Baptist healing which unlocks man's hidden energies and [illegible] Baptist healing unlocks the prison door and teaches physical healing. But man must learn the secret of the keys. The teachings of Baptist healing will tell him all about his own set of keys. Baptist healing is a Balm for every ill.

It is the greatest and most powerful curative agent, performing veritable Miracles in bringing Health to the afflicted. Rev. Francis Schlatter is the author and promulgator of Baptist healing. His wonderful cures, based on the knowledge of Baptist healing, have astounded the people. Professors, physicians, ministers of the Gospel and critics of every sort are dumfounded in the presence of his astounding success. Hundreds are being continually cured where others have failed, giving sight to the blind, hearing to the deaf, making the lame walk, and curing every disease that afflicts the human family.

Stories of cripples hobbling on their crutches into trains from all part of the country, bound for Oakland and later, returning to their homes carrying their crutches under their arms and sounding the praises of the great doctor, are told daily in Oakland and are spread broadcast throughout the land.

Many come on crutches and go away leaping and shouting for joy, thankful that Rev. Francis Schlatter has found the key to Baptist healing that heals every known disease. Ear trumpets are laid aside, trusses, bandages, braces, canes, crutches, pipes and tobacco, Morphine habit, etc., quickly, speedily and permanently cured. Drugs of every kind and character are laid aside as of no further use. Case after case could be cited including every known disease—Cancer, Tumors, Rheumatism, Asthma, Consumption, Constipation, Stomach Troubles, Paralysis, Locomotor Ataxia—each and every one are cured by this wonderful power of Baptist healing. Skepticism melts away like dew in the light of Rev. Frances Schlatter's facts.

Baptist healing knows no defeat. No racking fevers raging for days and weeks need horrify future generations, for they can put their trust in Baptist healing, that never fails. No terrifying Typhoid Pneumonia specires now need haunt the human race. No pulmonary Tuberculosis (consumption) need now rob the earth of its toll by its terrifying ravages and merciless onslaught upon humanity. Baptist healing cures Tuberculosis when all else fails. Constipation, Indigestion, Heartburn, Appendicitis and all Stomach and Bowel troubles, no matter of how long standing are subdued and their victims made cheerful and happy again. Rheumatism, no matter how bad or how torturing its pain and agony, is completely eradicated from the body. Epilepsy, with all its horrors, takes wings and flies at the touch of Rev. Frances Schlatter's hand, backed by the mighty healing powers of Baptist healing.

Wonderful it appears to be, according to the testimony of hundreds who have been healed right here in Oakland. Rev. Frances Schlatter cures all who wish it without money and without price. When asked "How do you live?" Rev. Schlatter replied: "By teaching the laws of life and lessons on Baptist healing.

Don't remain sick. Come today and get healed. Cut this out and remember location.

REV. FRANCES SCHLATTER.

Permanently located at 729 Washington [illegible] day meetings at 360 Tenth street at 2 p. m., 2:30 p. m., 7:30 p. m. Sunday.
—Advertisement.

SUPERINTENDENTS OF FAIR ANNOUNCED

Prospective Oakland Resident Is Asked to Stay on Board

FRESNO, Aug. 9.—The resignation of Fred M. Garrison as director of the Fresno County Agricultural Association, has been accepted and the vacancy will be filled at the next board meeting. The resignation of A. S. Kellogg, tendered because he expects to move to Oakland to reside, was not accepted, as Mr. Kellogg will be here until fall and it is desired that he remain a director and help in the arrangements for the fair.

A revised list of fair superintendents has been announced as follows:

General Superintendent—R. A. Powell.
Division A—Horses—
Classes 1, 2, 3 and 5—Al McNeil.
Classes 4, 5, 7, 8, 9 and 10—Adam Armstrong.
Classes 11 and 12—S. E. Williamson.
Division B—Horse Show—R. R. Porter.
Division C—Cattle—
Classes 1, 2, 3, 4 and 5—J. E. Dickinson.
Classes 6, 7, 8, 9, 10 and 11—H. E. Vogel.
Division D—Swine—H. A. Sessions.
Division E—Sheep—H. A. Sessions.
Division F—Poultry—George A. Hensley.
Division G—Apiary—Job Crissman.
Division H—Dairy—To be announced.
Divisions I and J—Agricultural products, horticulture and nursery stock—To be announced.
Division K—Plants and flowers—H. E. Armstrong.
Division L—Woman's department—General Superintendent—Mrs. A. B. Armstrong.
Division Superintendent—Mrs. W. T. Knowles.
Division M—Fine Arts—General Superintendent—Mrs. A. B. Armstrong. Division Superintendent—Mrs. R. E. Cox.
Division N—Educational—A. A. Sorensen.
Division O—Oils and Minerals—H. P. Jaynes.
Division P—Machinery and Vehicles—M. Goth.
Division Q—Mercantile—To be announced.
Division R—Viticulture—To be announced.
Division S—Speed—A. S. Kellogg.
Division T—Automobiles—N. R. Cooper.
Division U—Gas Engines and Irrigating Machinery—To be announced.
Superintendent of Gates—A. D. McAlpine.
Superintendent of Amusements—N. R. Cooper.

JUDGES

Draft Horses—C. W. Rubel of California Polytechnic School.
Dairy Cattle—Gordon H. True of University of Nevada.
Beef Cattle, Sheep and Swine—J. I. Thompson of University of California.
Poultry—J. D. Yates of Modesto.
Pigeons—Frank L. Weston of Lindsay.

BEAR CLUB OF OAKLAND TO HOLD ANNUAL OUTING

The annual outing of the eBar Club of Oakland will occur on Monday, September 8, at Shell Mound park.

The main feature will be the Native Sons Drum Corps competition, the prize being a pure silk hand embroidered Bear flag. This California Bear flag has been donated by the C. J. Heeseman company and will be on display Tuesday.

Dancing will be had afternoon and evening and a good time is promised all who attend.

The committee in charge consists of Henry Kroeckel, George Hartman, Thomas Budd, H. W. Reichert and Chas. Whitaker.

TNGO GARTER HAS PLACE WITH SKIRT

NEW YORK, Aug. 9.—The tango garter comes in the wake of the Tango skirt. It is to supplant the petticoat entirely. It consists of a foot-wide fringe of any color to match the slit-up frock with which it is worn. It is fastened to a covered elastic band fitting snugly below the knee—the knee that belongs to the right or "walking foot"—so that when the Tango walking skirt opens up the stocking doesn't show, but a frou frou of silken fringe which, as the French say, gives a "seal" to the effect.

The tango garter was invented by an American tailor, A. M. Green, who founded the American Tailors' and Dressmakers' Association. Green has been asked by a great Parisian dressmaker to sell the French rights for the garter.

NEARLY ALL INFANTS OF EVANSTON GIRLS

[illegible] jority of the population of Evanston, the north shore suburb, continues to grow, according to the school census completed yesterday. The figures show that the women outnumber the men by 3484 in a population of 27,487. There was an increase in the population in 1912 of 741 and almost all the newcomers are women, there being a decrease in the male population of 169.

The women who recently were granted the right to vote can control the politics of the suburb. According to the statis- [illegible] voting age, while there are only 7233 men who are over 21 years old.

HER SELECTION HIS JOY

FRIEDMAN'S

Are making hundreds of young folks happy every day by starting them right with a cozy, comfortable home— making it possible for them to enjoy all the comforts and pleasures of a well furnished home without any tax on their savings.

THIS LIVING ROOM OUTFIT

exemplifies a real Friedman value—a saving of at least $14.50. See how artistically the rocker, chair, table and settee can be arranged, making a perfect room setting. An odd design, yet very tasty. Look at the unique back—suggests comfort, doesn't it? All pieces made of solid oak, with a rich fumed finish. Seats covered with guaranteed Lowell leather.

ONLY $3.00 DOWN And $1.00 Weekly Sends the Complete Outfit to Your Home

Rocker, $6.20; Arm Chair, $6.20; Table, $6.20; Settee, $12.40.

Regular $45.50 Value, Special $31.00

Any Gas Stove sent to your home for $1.00 down $1.00 a week

Set of Six Magnificent Dining Chairs and Table as Pictured

FOR $5.00 DOWN AND SMALL WEEKLY PAYMENTS OF ONE DOLLAR

This extension table is a beauty in design, the square mission lines of the massive base produce a very pleasing effect, as you will see by the illustration. This table is big enough to accommodate a large family. Solid oak with a rich fumed finish.

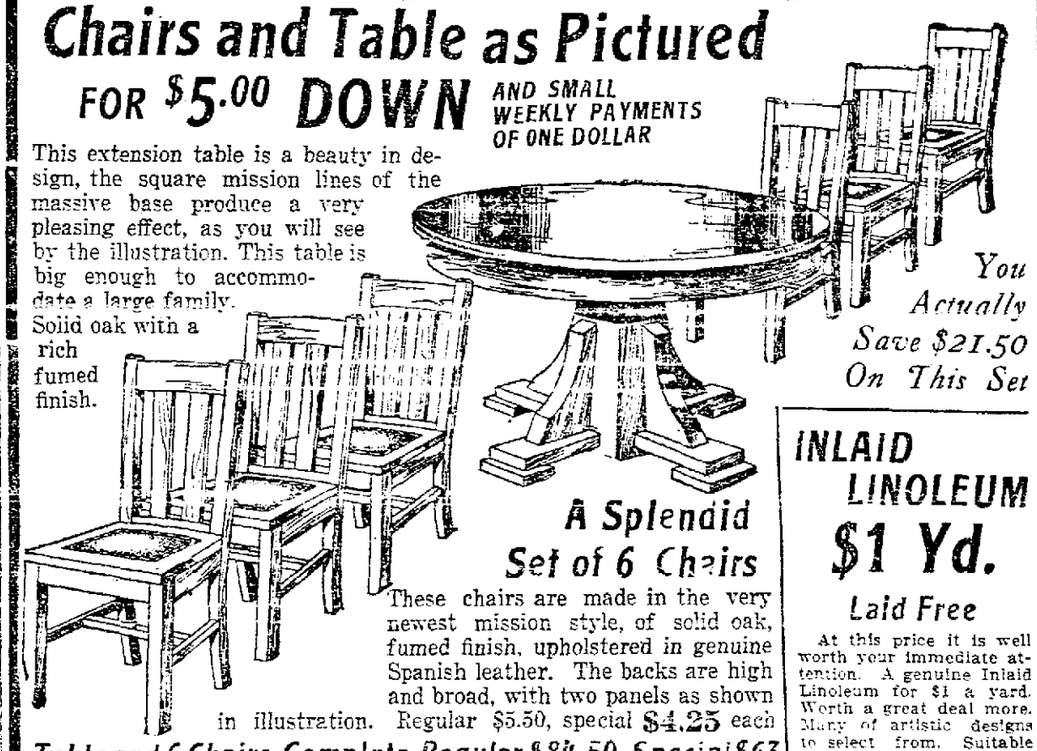

You Actually Save $21.50 On This Set

A Splendid Set of 6 Chairs

These chairs are made in the very newest mission style, of solid oak, fumed finish, upholstered in genuine Spanish leather. The backs are high and broad, with two panels as shown in illustration. Regular $5.50, special $4.25 each

Table and 6 Chairs, Complete, Regular $84.50, Special $63

INLAID LINOLEUM $1 Yd. Laid Free

At this price it is well worth your immediate attention. A genuine Inlaid Linoleum for $1 a yard. Worth a great deal more. Many of artistic designs to select from. Suitable for bathroom or kitchen.

Your choice of the best gas range made. Just a plain gas stove or one of the new styles with the elevated oven cabinets. No stooping or straining. When cooking with this range you stand straight up.

The prices are quite moderate—$12.50, $15.00, $17.50, $20.00 up. Come in and make your selection.

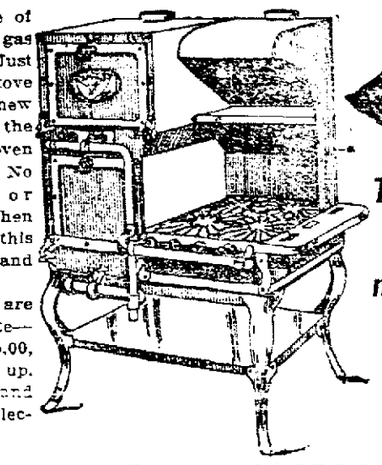

This is one of the many new style Oven Ranges

HIGH GRADE AXMINSTER Rug 9x12 feet Regular $35 value Special $24.75

A phenomenal offering in a magnificent rug that will appeal to lovers of the resplendent colors of the Orient. The long, lustrous pile, the exquisite colors, the expert workmanship must be seen to be appreciated. You'll find patterns suitable for the living room, dining room or bedroom.

$1.00 DOWN—$1.00 A WEEK

WORTH'S VELVET RUGS, 9x11 ft. $12.35

A FRIEDMAN value, genuine velvet rug, noted for service and durability. Patterns are in rich Oriental tones and pretty floral designs, suitable for any room in the home.

$1.00 DOWN—$1.00 A WEEK

HOW TO GET THERE

Take any of the following cars: Numbers 1, 2, 3 at the ferry, ride to Stockton street, then walk down one block to Post street. Also Geary street car.

SAN FRANCISCO FREE DELIVERY ACROSS THE BAY

259 POST ST. NEAR STOCKTON

M. Friedman & Co.

RINGLING CIRCUS TO PERFORM HERE

Great Show to Be Preceded by Big Joan of Arc Spectacle

Ringling Brothers' World's Greatest Show will exhibit in Oakland on Friday, August 29. The lithographs say the circus is bigger and better than ever. The Ringlings are known to fulfill every promise they make. In addition to a new parade, new menagerie and company of foreign performers, the audience will be treated to an enormous $500,000 spectacle, telling the story of Joan of Arc. The spectacle begins the regular performance. It employs a cast of 1200 persons and 600 horses. An entire train is necessary to transport the portable stage, the scenery, costumes and properties.

This is the big show that amazed New York City. It filled the immense Madison Square Garden from cellar to roof with its many exhibitions. The papers, one and all, said it was the best circus that ever visited the metropolis. When it appears in this city it will cover fourteen acres of ground. The performances will be exactly the same as those given at the beginning of the season. Not a detail has been altered. It is an all-feature show, with a wealth of European novelties. Not content with the reputation of owning the best circus in the world, the Ringlings keep on growing and improving. It is their policy to grow.

Among the extraordinary features on this year's program are the Saxon trio of the world's strongest men, who have broken all records in Samsonian feats; the Balkani family of novelty equestrians, the Janowsky family of sensational hand-stand artists and novelty jugglers, the three Jahns, balancing ladder specialists; the Lorbeer family of jugglers, who use men and women as objects to toss about; the Portia quartette of women contortionists, the Maryland family of eccentric springboard gymnasts, the Ty-Beli the wizard of the high wire; Captain Huling's two troupes of educated seals and sealions, the three greatest herds of trained elephants on earth, the Schuman performing horses, the Klarkonian aerialists, the Deltorelli family of clowns, and fifty other of the world's most famous fun-makers.

HELD ON SUSPICION OF TWO BURGLARIES

SAN FRANCISCO, August 9.—John Sullivan was arrested this morning by Detectives Regan and Manion and placed in detinue at the city prison as the direct result of a series of suspicious circumstances in which he figured. He is to be charged on two counts with burglary. The police say that he robbed the room of Leonard Lane, 715 Howard street, taking $60 worth of valuables and that of John Sill of the same address, obtaining $75 in property.

OAKLAND GIRLS HAVE A CHANCE

Novel Idea Being Introduced by Local House

Any young lady, whether she has a bank account or not, as long as she has employment can take advantage of Eilers unusual offer. We have two full 88-note player pianos that have been used less than a year and are like new in every particular. These instruments sold originally for $650. We have taken them in exchange on a grand piano and a Chickering grand player de luxe, allowing $275 each for them. We will sell them for $325 without first payment of any kind and arrange terms of $1.50 per week, provided we sell them to some employed lady.

With one of the players there are fifty rolls of popular music. With the other we will give 20 new rolls with our usual exchange privilege. These players must be seen and heard to be appreciated. For your convenience we are open every evening until 10 o'clock. Eilers Music House, 1448 [illegible] Kahn building.
—Advertisement.

SCOTCH BOWLERS PLAY IN LAKESIDE

Meet in Interesting Week-End Try-Outs on Park Green

The week end tryouts of the Oakland Scottish Bowling club took place on the Lakeside park bowling green yesterday afternoon. There were three rinks running on the green, which the members of the club are specially pleased to note is steadily improving under the present method of treatment by the park men. Indeed, the park directors or rather the park foreman, seems to have got a man at last, who is ambitious to make the green perfect; and he is sparing no pains in carrying out the plans and directions of the park foreman and the wishes of the bowlers and the latter appreciate what is being done immensely.

One of the three rinks was occupied by four-handed teams, respectively skipped by Rev. H. K. Sanborne and Alexander Brown. The composition of the teams and the score were as follows:

Sanborne team—Robert Dalziel, Sr., W. Hepworth, J. A. C. Macdonald, H. K. Sanborne, skip—100 001 201 000 001 000 010—11.

Brown team—Dr. E. R. Sill, J. Rankin, William Weir, Alex Brown (skip)—011 110 020 121 110 021 200—12.

The Sanborne team lost 15 ends against only six ends lost by the Brown team.

GAME ON SECOND RINK.

On the second rink, three handed teams, three bowls to the man, played, Major Henry Hume and R. Evans skipping. The intensity of the game is shown in the score, the teams tying five times during the match and the result being decided in the final end only by a score of 18 for Hume, 15 for Evans. On the friendly end following the close of the match, played only to roll the bowls back—which cut no figure in the match and was a reversal of the order of playing—the Evans scored four points which served in a certain sense as a consolation to its defeat in the regulation 21 ends which gave the Hume teams a majority of two [illegible] observed from the record, played a steadier and more consistent game than its opponent and was justly entitled to the victory. Following was the score:

Hume team—L. G. Burpee, B. A. McAllaster, H. Hume (skip)—
012 110 200 201 110 100 302—18
Evans team—A. Ballingal, Frank B. Davies, T. Evans (skip)—
100 001 023 020 001 032 010—15

WHAT SCORE SHOWS.

An analysis of the score shows that while the Hume team lost only nine ends and the Evans team 21 ends, the teams were tied five times during the match, namely, on the second, ninth, eleventh, seventeenth and twentieth ends, and the heads in all ends were so closely huddled that nothing higher than three points was scored in any end.

On the third rink a practice game was played between new players, of which no record was kept.

At the close of the Sanborne-Brown match, a single-handed game was played between J. Rankin, W. Hepworth and William Weir, which resulted in five points being scored by J. Rankin, 4 points by W. Hepworth and 15 points by William Weir.

The following active members of the Oakland Scottish Bowling club, George F. McMath, Andrew Proctor, James Low and Alex Halley, visited the Golden Gate Park bowling green, and played a match, skipped by McMath, against a picked team of players of the San Francisco Scottish Bowling club, which resulted in the triumph for the Oaklanders, the score standing at the close 17 for Oakland, 11 for San Francisco. The Oaklanders won the match in the last end by scoring five points.

POLICE ASKED TO HUNT FOR MISSING MAN

SAN FRANCISCO, Aug. 9.—W. F. Voltz of 250 Paris street, has been reported missing since August 6. Voltz was in bad health, according to his wife, and they fear that evil may have befallen him. He is 45 years old and has been despondent for the past six months.

Today in Congress

WASHINGTON, Aug. 9.—Senate: Met at noon. Immediate legislation to make effective the agreement reached at The Hague opium conference urged by President Wilson in an executive communication.

Foreign relations committee agreed [illegible] ident Wilson to accept a bust of Mme. Pitt from British admirers and reported favorably nomination of James M. Sullivan as minister of Dominican Republic.

Senator Smith (Mich.), in speech declared a Mexican revolutionary junta here had attempted to influence State Department.

General debate on tariff resumed. Senator Kenyon declared it was more important to destroy or control trusts than to revise tariff.

Senator Williams in speech declared it as his opinion that an organized effort was being made to bring about war between the United Statesand Mexico.

House: Not in session; meets at noon Tuesday.

School Opens August 18th

Children's teeth should be filled and put in a healthy condition. You owe this to your children. Remember, the healthier the child, the brighter the mind, and bad teeth mean poor digestion and consequently, ill health. Don't wait until the teeth ache—fill the cavities when they are small. "A stitch in time saves nine," and "An ounce of prevention is worth a pound of cure."

I make a specialty of children's teeth and can fill teeth without using the boring machine. If your child's teeth are irregular, now is the time to have them straightened before they are too firmly set. Examination free. This is no dental company. I have been in Oakland for years, running just one reliable office which is endorsed by some of Oakland's most prominent citizens.

L. J. Schaffhirt.
DENTIST
MACDONOUGH THEATRE BLDG.
Entrance on Broadway, 1322 Broadway, corner Broadway and Four- [illegible] —9 to 6:30; Sundays, 10 to 12.
—Advertisement

FRIENDS RALLY TO PASTOR'S SUPPORT

Mass Meeting Is Arranged in Defense of Rev. Wilmer Coffey of Albany

ALBANY, August 9. — Rev. William E. Coffman, whose dismissal from Marin avenue church the Albany Improvement club is to demand at the next Methodist conference at Pacific Grove, finds himself not without friends in this town. A number of members of his congregation and others, especially those identified with the anti-liquor movement in this place, have arranged a mass meeting for tomorrow afternoon at the church, at which the present affair will be discussed and plans made to combat the apeal to the conference against him.

Several officers and members of the Albany Improvement club, who withdrew from that organization Thursday night at the meeting at which it was decided to seek the pastor's removal, are aligned in his defense. A committee has, meanwhile, [illegible] complaint.

The Rev. Coffman attacked before his congregation the plans for the recent Albany Fourth of July carnival on the grounds that bottles of liquor were among the prizes, that gambling in a minor form was to be permitted, and that he permitted this attack to find its way to the newspapers, is the onus of the movement against him. Coffman has been pastor of the Marin avenue church for the past three years, acting under [illegible] district superintendent of the church.

VETS RENEW FRIENDSHIP BEGUN 50 YEARS AGO

BELOIT, Wis., Aug. 9.—Two elderly men gazed into each other's eyes here and shook hands, this being their first meeting in fifty years. When they last met they were in a Nashville, Tenn., hospital, where both had gone to recover from injuries sustained in the war.

The two men were Frank Peck, this city, and Thomas Halversen, Portland, Ore., who is visiting relatives in the city, his first visit here in 38 years. While on the street Halversen's companion stopped to talk with a group of men, one of whom was Peck. The Oregon man looked searchingly at Peck and saw that his right thumb was crooked.

Reaching forth his hand he exclaimed, "Frank Peck, as I live." "Tom Halversen," responded Peck. Both men were injured in the war and thought they were members of different companies they struck up a close friendship while in the hospital.

BRAVES SMALLPOX TO WED MAN IN HOSPITAL

LEBANON, Pa., Aug. 9.—The death of Wallace Van Sickle, of Macon, Ga., in a hospital here revealed the devotion of Miss Miriam Bowman, a member of a prominent Lebanon family. Shortly after Van Sickle became engaged to her he was stricken with typhoid fever.

The wedding was postponed in the hope of Van Sickle's speedy recovery. There was no change, however, so it was decided that the marriage should be solemnized in the hospital.

The hospital, owing to smallpox, was under quarantine, but the authorities permitted the young woman and a clergyman to enter the place after they had submitted to vaccination.

The ceremony was performed and the bride remained beside her husband until he died.

JUDGE RULES THAT LOVE IS NOT A COMMODITY

CHICAGO, Aug. 9.—Love is neither a commodity nor cash, and "attempting to obtain love on false pretenses" is not an offense punishable by law. The police learned this, after investigating Edward Phillips's exploits as a "love pirate."

Miss Florence Smith, 16 years old, told the police she answered an ad for a stenographer. In reply she received a letter from Phillips, she said, telling her that he would do his share "towards producing happiness" for her and assuring her that he would appreciate the friendship of a "real, true-hearted girl."

Phillips admitted writing the letter, the police say, but pleaded that he was lonely. He said he was traveling salesman from Newcastle, Pa., and married.

"DEARIE" NO NAME TO CALL AN ACTRESS

PHILADELPHIA, Aug. 9.—The city do no name to call an actress other than one's wife, Mrs. A. H. Weaver, herself an actress, asserts in her petition for divorce from William Weaver, the "handcuff king." Weaver also is a booking agent with offices in the Shubert Building.

In the petition filed this morning Mrs. Weaver asserts that "Dearie" is a beautiful young actress, only 18 years old, who has been causing the trouble. Her husband, she says, told "Dearie" that Mrs. Weaver wasn't his wife, that she just worked in the office. He offered to let "Dearie" help him in his act, a duty formerly performed by Mrs. Weaver. voc.

DEEDS FILED FOR LAND IN ANNEXED DISTRICT

Deeds to a number of parcels of real estate in the annexted district were filed Friday and yesterday with the County Recorder. The deeds total less than a dozen in number but have appeared more frequently of late on account of the recently passed alien land law, which goes into effect August 10. Yesterday was the last day such deeds could be filed under the law.

How to Lose Your Tan, Freckles or Wrinkles

(From Woman's Tribune.)

A day's motoring, an afternoon on the tennis ground or golf links, a sunbath on the beach or exposure on a sea trip, often brings on a deep tan or vivid crimson or, more perplexing still, a vigorous crop of freckles. A very necessary thing then is mercolized wax, which removes tan, redness or freckles quite easily. It literally eats off the affected skin—just a little at a time, so there is no [illegible] skin comes off in almost invisible particles, no trace of the treatment shows. Get an ounce of mercolized wax from any druggist's and use this nightly as you would cold cream, washing it off in the morning. In a week or so you will have entirely new skin, beautifully clear, smooth and of a most delicate texture. Sallowness, so apt to form at this season, is easily and quickly removed by bathing the face in a solution of saxolite, 1 oz., dissolved in [illegible] witch hazel, only a [illegible] —Advertisement.

AMERICAN STYLES FOR HER MISS WILSON NOT PROUD

MISS JESSIE WOODROW WILSON, WHO WILL ALLOW NEITHER PARIS NOR BERLIN TO CONTRIBUTE TO HER TROUSSEAU.

WASHINGTON, Aug. 9.—The trousseau of Miss Jessie Wilson, daughter of the President, who is to marry Francis B. Sayre in November, will be an American made one and very largely a White House made one as well, it was stated today.

All of that part of trousseau which is of materials known to the trade as "white goods" will be made and is being made in fact in the White House itself by two maids. The maids got their places there under the Taft occupancy of the White House and are holding their jobs during the present Administration.

The rest of the trousseau—that part which is usually left to shops and modistes—is being made in Baltimore. There will be nothing from Paris or London and no imported stuffs. All are American goods.

Baltimore, by the way, is the shopping center of the present administration. The members of the President's family have got into the habit of motoring over there from Washington. They slip in and out of shops and stores without being recognized, here as they cannot enter a shop in Washington without having that fact appear in the newspapers.

Apparently young Sayre, the bridegroom-to-be, is preparing himself for the wedding, too. He is taking very serious thought of the duties devolving through marriage on a man.

His work as head of District Attorney Whitman's Announcment Bureau has given him unusual opportunities for studying this theme. It is not at all likely, therefore, that he will ever regret having spent the time in this work, though it is announced that he is soon to drop it and become assistant to Dr. Harry Garfield, president of his alma mater, Williams college.

"Every man who marries, or is about to marry," said Mr. Sayre, "should weigh all of the responsibilities of marriage. Personally I do not believe that a man should take a wife unless he has the ability and the determination to support her. We ought to have stringent marriage laws, stringent divorce laws, and stringent abandonment laws, and those who break them should pay the legal penalty."

The President's son-in-law-to-be called attention to the fact that when a man was sentenced to a prison term because he had abandoned his family the State was forcing him to continue to commit a crime for which it had jailed him.

"But there is a way," he declared, "by which the imprisoned husband may contribute toward the support of his family, and that is by receiving such wages as are proper from the State for the work done in prison. That is not revolutionary, but is a law in force in the District of Columbia.

"In fact the commission on uniform State laws included that provision in its uniform desertion act which it submitted to the legislatures of all the States."

The bridegroom-to-be thought there was especial need of reform in this State. A man could desert his wife and go outside of the state and nothing could be done about it.

WILD WEST SHOW HERE WITH WHOOP

Oklahoma Ranch Life to Arouse Spirits of City-Dulled Folk

With bands playing and pennants flying, broncho prancing, and each of the hundreds of cowboys, cowgirls, Indians, Cossacks, vaqueros, broncho busters, Rough Riders, frontiersmen, sharpshooters and others who make up the ranks of the great Oklahoma Ranch Wild West Show, giving vent to their enthusiasm and exuberant spirits, this greatest of all real Wild West shows comes to Oakland for two days beginning Monday, August 18, inaugurating their appearance with a mile-long street parade, which will leave the show grounds at 11 o'clock and return just in time for the afternoon performance, which is scheduled to begin at 2:15.

No more convenient or central location for a big tent show hs ever been secured than the grounds on which the Oklahoma Ranch will exhibit, for they are at Twelfth and Fallon streets, with dozens of street cars passing the lots from all parts of the city, and in consequence the afternoon and evening performances which will be given each of the two days, rain or shine, should find the tents crowded to their utmost capacity.

Colonel Zack Mulhall, the "father of Oklahoma," and a romantic and picturesque figure who has been identified with the cattle country and the borderland for 30 years, is the arena director. While his nationally famous daughter, Lucille, for years acknowledged absolutely unapproachable in the roping and tying of longhorn Texas steers, heads the cowgirls. The worst bucking horses which money can buy are also in the stables of the Oklahoma Ranch, and its whole problem is one continuous sensation and thrill. As an added attraction, auto polo is played at every performance.

Seats at the regular prices will be on sale show days at Sherman, Clay & Co.'s piano store.

WOMAN FALLS UPON KNIFE; CUTS THROAT

SEATTLE, Aug. 9.—Mrs. Sarkie Lien, a Syrian, 19 years old and mother of three children, last night slipped and fell on a sharp knife with which she was preparing a salad, and severed her right jugular vein, inflicting a fatal wound.

Richard Lien, the husband, is a bricklayer, and at the time of the accident was in the bedroom of the Lien apartments at the Frisco hotel, First avenue and Cedar street, with Elias Sarkies, 2666 Third avenue, and James Sayig, Isa, 5 years old, and George 2, were with the men. Mrs. Lien and Mrs. Sarkies, with the youngest of the Lien children, a girl 10 months old, were in the kitchen, where Mrs. Lien was preparing the evening meal.

The baby became fretful and Mrs. Sarkies walked out into the yard in an effort to quiet her. While she was thus engaged, the men in the other room heard a scream and rushed to the kitchen to find Mrs. Lien lying on the floor on her right side with a knife wound two inches below the ear, the knife which she had been using lying on the floor near her. She lived but a few minutes. The three men and Mrs. Sarkies were taken to the police headquarters and questioned, convincing the authorities that the injury to Mrs. Lien resulted from a slip on the wet floor of the kitchen at a time when she had the knife in her hand.

Lien and his wife came to Seattle from Spokane two and a half months ago, where they had been married a year ago, when Mrs. Lien was 13 years old, following an elopement from Syria.

JIM PHIZ, He Remarks

Bees and women are as suspicious as campaign cigars.

DOG MOURNS LOSS OF MURDERED MASTER

SPOKANE, Aug. 9.—Whining pitifully day and night, and refusing all efforts to console him, preferring to lie almost motionless by the hour with his head flat between his forelegs, a handsome black and white setter in the kennels of the Spokane Humane society, on Mallon avenue, provides a pathetic sight for visitors. The dog belonged to Frank Fromm, national revolver champion, who was murdered by his wife about two weeks ago, at their home at 1403 Hartson avenue, after which she shot herself.

The dog, which was left homeless and friendless by the death of his owners, was given into the custody of the humane society until the estate can be disposed of. Officials of the society are convinced the dog realizes the tragedy that wiped out the home he had.

For company he was placed in a big kennel with two playful Airedales, but he keeps apart from them and takes no part in their frolics. One little long-haired "Spitz," in a cage across the aisle seems to sympathize with the bereft setter, and on a recent afternoon the two animals answered whine with whine and kept up a doleful dirge for hours.

ASTOR WILL BE HOST TO POOR CHILDREN

NEW YORK, Aug. 9.—Vincent Astor has promised a contribution to the Children's Aid Society in the form of a day's outing each week during the summer for the poor women and children of the city.

The first of these trips will be given to-day. Mr. Astor will defray the expense, while the Aid Society will see that the women and children are brought together.

Trips will be given each Saturday. A boat will leave in the morning from the piers at East Forty-ninth and East Twenty-fourth streets. The passengers will be taken through the bay to Bath Beach. The passengers will have luncheon and sea baths.

MARIN IS SPOT OF RARE BEAUTY

"Woodacre," One of the Choicest Portions of Charming Region

For many years those who have delved into the beauties of Marin county have been forced by the "zipp" of the bullet to forego the pleasures of the choicest spot in all this region. The Mailliard ranch, or rather the Mailliard hunting preserve, has had its integrity jealously guarded. A chosen few only were given the opportunity to roam unmolestedly these wooded hills and valleys in search of game that can be best demonstrated by a view of the finest collection of hunting trophies to be found in the State, now in possession of this family.

At one time a Spanish grant, it has had weaved into its history all the romance of the early days and its later acquisition by Julia Ward Howe has given it an added historical interest. It was no wonder, then, that the Mailliard family were loth to part with it. The insistent demands of a large city have finally [illegible] is a great commuter—not that this city is not as healthy as any in the world, but at its very doors are to be found localities that combine a better climate and at the same time scenic beauties that cannot be boasted by any other such community. Marin county is one of the favored counties in the state both as to climate and beauty. Sentineled by Mount Tamalpais, it has commanded the attention of all visitors to San Francisco.

[illegible] ever, that this conformation is best manifested. Nestled in the protecting folds of high hills, the [illegible] an elevation of more than four hundred feet. White's Hill, on the southern boundary, shuts out the bay fog that has made the peninsular dweller go farther in his search for a more salubrious clime. Parallel ranges running north and south come together and form a natural amphitheatre, out of which, however, there is a gentle slope that prevents any settling fog and consequent frost. Here are found the redwoods of which California alone can boast. Stately pines and broad spreading oaks lend their picturesqueness and shade to an ideal setting. Water that has been estimated to flow from springs at the rate of two hundred and thirty thousand gallons a day finds its way down the beautiful canyons, to join in making the larger creek in the floor of the valley.

And all of this but twenty miles from San Francisco. The distinct change of climate for which the commuter is continually searching is only to be found here, for it is high and dry. Trains that will put the business man of San Francisco in his office within the hour run on hourly service. Water, Marin county spring water, is being piped all through the hills. Parks and roads of macadam are being constructed through this region of [illegible]. A few and by far the most beautiful of San Francisco's suburban communities is being established. It is known as "Woodacre," and all of it will be restricted. Arrangements have been made to allow the man with the small income to install himself here in a place that he can call home.

FAREWELL MESSAGE WAS ENCLOSED IN BOTTLE

STURGEON BAY, Wis., Aug. 9.—A message purporting to be a farewell from the schooner Rouse Simmons, written on a piece of paper and preserved in a bottle, was found on the lake shore near Whitefish Bay by a son of Frank Lauscher, a fisherman.

The message follows:

"Nov. 23, 1912.—These lines were written at 10:30 p. m., schooner Rouse Simmons ready to go down about 20 miles southeast of Twin River point, between 15 and 20 miles off shore. All hands lashed to the line. Good-bye.

"CAPT. CHARLES NELSON."

The boy was playing on the beach when he picked up the bottle. The last message from the victims of the fatal voyage was written plainly on the torn slip.

The paper will be kept by Lauscher until he hears from relatives of the victims of the disaster, to whom it [illegible] determine its genuineness.

FIND THIS GIRL BY ONE PINK AURA

CHICAGO, Aug. 9.—Picking the right girl is the easiest matter in the world if you hunt around until you find one who radiates a pink aura. It's a 10 to 1 bet that the girl will fall on your neck and say yes, for the pink rays show she is plumb full of affection.

Dr. Edwin Beckwith gave this advice gratis to a crowd of lovelorn who gathered to hear his lecture. A yellowish-green aura surrounds the girl you must avoid, volunteered the doctor. She has a spiteful temper.

Spotting the aura is a difficult thing, admitted Dr. Beckwith. One has to be real sensitive.

INCLUDES LAKE TAHOE IN TRIP AROUND WORLD

Countess Anne de Villcreuse of Paris, France, who is making a tour around the world, left today for Lake Tahoe.

Miss Irene Bouhaben of Oakland, a relative of the countess and Miss Margarethe Uth accompany her.

OAKLAND GIRLS HAVE A CHANCE

Novel Idea Being Introduced by Local House

Any young lady, whether she has a bank account or not, as long as she has employment can take advantage of Eilers unusual offer. We have two full 88-note player pianos that have been used less than a year and are like new in every particular. These instruments sold originally for $650. We have which [illegible] exchanges of a grand piano and a Chickering grand player de luxe, allowing $375 each for them. We will sell them for $325 without first payment of any kind and arrange terms of $1.50 per week, provided we sell them to some employed lady.

With one of the players there are fifty rolls of popular music. With the other we will give 20 new rolls with our usual exchange privilege. These players must be seen and heard to be appreciated. For your convenience we are open every evening until 10 [illegible] San Pablo avenue—next to new, big Kahn building.

—Advertisement.

New Stylish Fall Suits

Ranging From $25.00 Up to $50.00

are received daily in our popular Cloak and Suit Department, and a most elaborate display of the prevailing fashions can be seen in our Thirteenth and Washington streets windows.

The Styles show the most advanced ideas in plain or trimmed effects with the new long coat-tail and plain-gored slashed or draped skirt effects.

Materials are zibelines, ratines, brocades, eponges, pebble cheviots and wool poplins in either plain or two-tone effects.

The Colors are entirely new this season and include Burgundy, taupe, Paquin green, Caprian blue and mahogany in brownish gold and terra cotta.

For Tomorrow (Monday) We Announce An Extraordinary Special Sale of Women's

Tailored Fall Suits, $22.50

These garments are actual $30.00 values, but to induce early fall buying we have decided to mark them at the special price of $22.50. They are the very newest models you can find, made in the new long cutaway effect, in plain serges, pebble cheviots, diagonal worsteds, in navy blue. Some are strictly tailored, others trimmed with rows of small buttons, still others finished on collar and cuffs with black velvet. All guaranteed Skinner satin lined models. Very special values at $22.50

The Latest Ideas in Fall Coats

Arrive Daily by Express

and it is very fascinating to inspect the new ideas for street, auto or dress wear. Dashing Sport Coats, Black Astrachan Coats, Brocaded Velvet Coats, Black Satin Coats and imitation Fur Coats are shown in profusion and at very moderate prices ranging from $19.75 TO $37.50.

OUR MONDAY SPECIAL

Matlasse Coats $15.00

They arrived but a few days ago, and are just the kind and style you want for early fall wear. Splendidly made, three-quarter-length models of brown or navy blue, matlasse, neatly trimmed on collar with black sealette plush. See them in our Thirteenth and Washington streets windows.

THE RAGE FOR FALL

Gray Mufflon Fur Sets $25.00

The latest color in Furs this season is the new "taupe shade," and the blending and finish of this set is so natural that it looks like a much higher-priced article. The collar is made up in the new pointed shawl style, with large barrel muff to match. Both richly lined with grey peau de cygne.

New Fall Millinery

Each day stunning new creations in mid-summer and early fall Millinery are being received. To women of decided taste who desire only the latest we wish to call attention to our advance showing of smart tailored Dress Hats in plush, satin and moiree, and also to the new aeroplane effects in real paradise, real goras, aigrettes and fancy wings.

In order to stimulate early Fall buying in our Millinery Section we offer the following Monday Special:

Ready-to-Wear Fall Hats, $5.95

Handsome, new models of satin, plush and moiree in black, taupe, white and attractive combinations, neatly trimmed with smart bows of self-material or with fancy wings. Typical home of fashion styles.

Fall Silks—Two Very Special Values

Brocaded Crepe de Chine, Yard .. $1.19

Full 40 inches wide, a most splendid silk material for afternoon dresses in all leading fall shades, including white and navy blue.

36 Inches Wide Silk Poplin, Yard . 85c

Actual $1.00 values in tan, champagne, navy, black, blue, pink and many other leading pastel or evening shades.

Abrahamson's

THE HOME FASHION

OAKLAND, CALIF. 13TH & WASHINGTON STS.

SEWER LEADS INTO GAMBLERS' RESORT

PITTSBURG, Pa., Aug. 9.—A well-equipped gambling den beneath the street, the main entrance to which was a big city sewer, was raided by the police late last night. Twenty-two men were captured as well as a large amount of money and gambling paraphernalia.

When the police swooped down on the players consternation reigned, but as there was only one manner of egress or exit, the entire crowd was captured.

Quietly lifting the manhole cover, the police, with the aid of several lanterns, dropped down into the sewer, and after proceeding through it about 75 feet they came to an opening which led into a large subterranean room where the players were busy wagering their money.

After the gang had been rounded up it was found that the entrance used to reach the underground room was a manhole situated in an unfrequented part of Logan street.

"RATS FOR YOU" LED HIM TO DISINHERIT FAMILY

ST. LOUIS, Aug. 9.—Relatives of Martin Kincer, who died in 1908, at the age of 93 years, are suing to set aside his will, which was filed recently by his son, John Kincer.

The suit was filed after the Supreme Court had set aside a conveyance of realty valued at $50,000 made by the father of John. The conveyance was attacked in a suit brought by Miss Pearl Kincer, a daughter, who alleged that she and other members of the Kincer family had been deprived of their share in the father's property. She was joined in the suit by the other children and their heirs. The Supreme Court decided in favor of Miss Kincer, reversing the decision of Circuit Judge Sale in favor of John Kincer.

According to John Kincer, the father conveyed the realty to him "on account of love and affection." The son claimed that the father's failure to bequeath property to others of the family was due to a feud which started 30 years ago, when Martin Kincer Jr. put up a "spite" fence between his and his father's yards. A pennant with the words "Rats for you!" was hung on the fence.

White Cross Painless Dentists. 22Kt. Gold Crowns $4.00. Plates That Fit. 7th and Broadway, [illegible]

Hours, 9 to 7. Sunday, 10 to 12. Phone. Oak. 2666.

Complete Cures OF ALL AILMENTS

Herbs, Diet and Hygiene as used in Oriental medical practice give the human system the proper tone, strength and resistive power to drive out whatever poisonous gases or fluids that may be the cause of any ailments. This fact has enabled us in many, many cases to bring about complete cures where the patient had previously been given up. Let us help YOU.

San Francisco, Cal.

Dr. T. Foo Yuen.

Dear Sir: I send today, by express, a cut-glass punch bowl and mirror, which please accept as a slight token of my esteem and gratitude for the skill and care of which I have been the recipient under your treatment, which have resulted in such a vast improvement in my health.

Wishing you a long life and much happiness, I remain.

Yours very respectfully,

A. BASSETT.

T. FOO YUEN
President

Learned, Efficient Men Govern and Control This Great Institution.

TREATMENT BY MAIL.

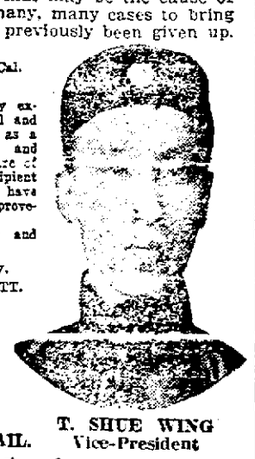

T. SHUE WING
Vice-President

If you live out of town, send for our diagnosis and symptom blank.

Foo & Wing Herb Co.

Phone Oakland 2984 2806 BROADWAY Oakland, Calif.

Take Piedmont Avenue or College Avenue Car to door.

ONE DOG CAUSES NAUTICAL SCARE

They Thought He Was a Ghost for a While

"Say, Cap," remarked a member of the crew of the barkentine Mary Winkleman to Captain Christofferson, "there's a stowaway in the aft hold, or I'm a landlubber." It was just before the Winkelman squared out from the Sunset Lumber Yards, where she been discharging lumber for the past few weeks.

"All hands aft!" roared Christofferson. "No dad rotted son of a sea serpent can get away with any o' that kind of gaff aboard my boat." There was a quick scurrying to the after deck and then the question arose who should venture down into the hold first.

The second mate undertook the duty and was just about to climb down, when a moan similar to that of an injured person smote his ears, following which there were several thumps. That was enough for the

"It wouldn't suit the dignity of an officer to go into the hold after a stowaway," he ingenuously excused himself.

Then he ordered a husky looking fellow, who hailed from the sunny shores of Sweden, below. "Get below, you lubber," pleasantly suggested the second officer, and the man in question started to obey. He had hardly got his head below the hatch, when the same notes which greeted the officer came into his ears.

The Swede didn't even pause at the deck. He just kept going and piled into the forecastle from whence he soon emerged with the announcement that the ship was haunted and he wanted his pay right away.

In the meantime, the cause of the disturbance was unearthed. It was a small dog belonging to one of the mill hands which had wandered from its surroundings on shore in search of adventure. It had fallen through the open hatch and its moans had attracted the attention of a member of the crew who happened to pass.

The Mary Winkleman is now out on the high seas bound for Puget Sound, and so is the big Swede. After he found the cause of the disturbance he agreed to resume his labors aboard the Winkelman.

EXAMINING PLAY PARKS IN EAST

Superintendent of Oakland Playground Gathering Data in Large Cities

Frequent letters and messages from George E. Dickie, superintendent of Oakland's playgrounds, assures his department that he is gathering many photographs and notes of Eastern play parks which will be of inestimable value on his return. He is now in New York, where that city's playgrounds are being thoroughly examined with a view to obtaining novelties and such additions as shall be found imperative in this city.

Dickie writes that although the Eastern city has many more playgrounds than other cities he has visited, they are not nearly so complete in point of equipment and size. Each of these parks, according to the director, is much smaller than Oakland's playgrounds, having no baseball or romp fields, being merely breathing places with outdoor gymnasium apparatus. The overcrowding is a serious menace to the principles of outdoor play, writes Dickie, and Oakland may regard itself as being extremely fortunate in the number and completeness of its playgrounds.

From New York the superintendent will go to Philadelphia and from there to Pittsburg, Chicago and St. Louis will also be visited before arriving in Oakland, August 15.

WOULD ELECTRIFY ALL LINES TO WASHINGTON

WASHINGTON, Aug. 9.—No puffing locomotive will come within 20 miles of the capital if Representative Charles N. Thompson, a Progressive Republican of Illinois, has his way. He has introduced a bill in the House to compel railroads entering Washington to electrify their lines within a radius of a score of miles of the border of the District of Columbia.

WILL STUDY S. F. BAY CLOSELY

PLAN EXHAUSTIVE RESEARCHES

UNITED STATES FISHERIES' VESSEL "ALBATROSS," WHICH IS ON OAKLAND'S WATERFRONT FOR $40,000 REPAIRS.

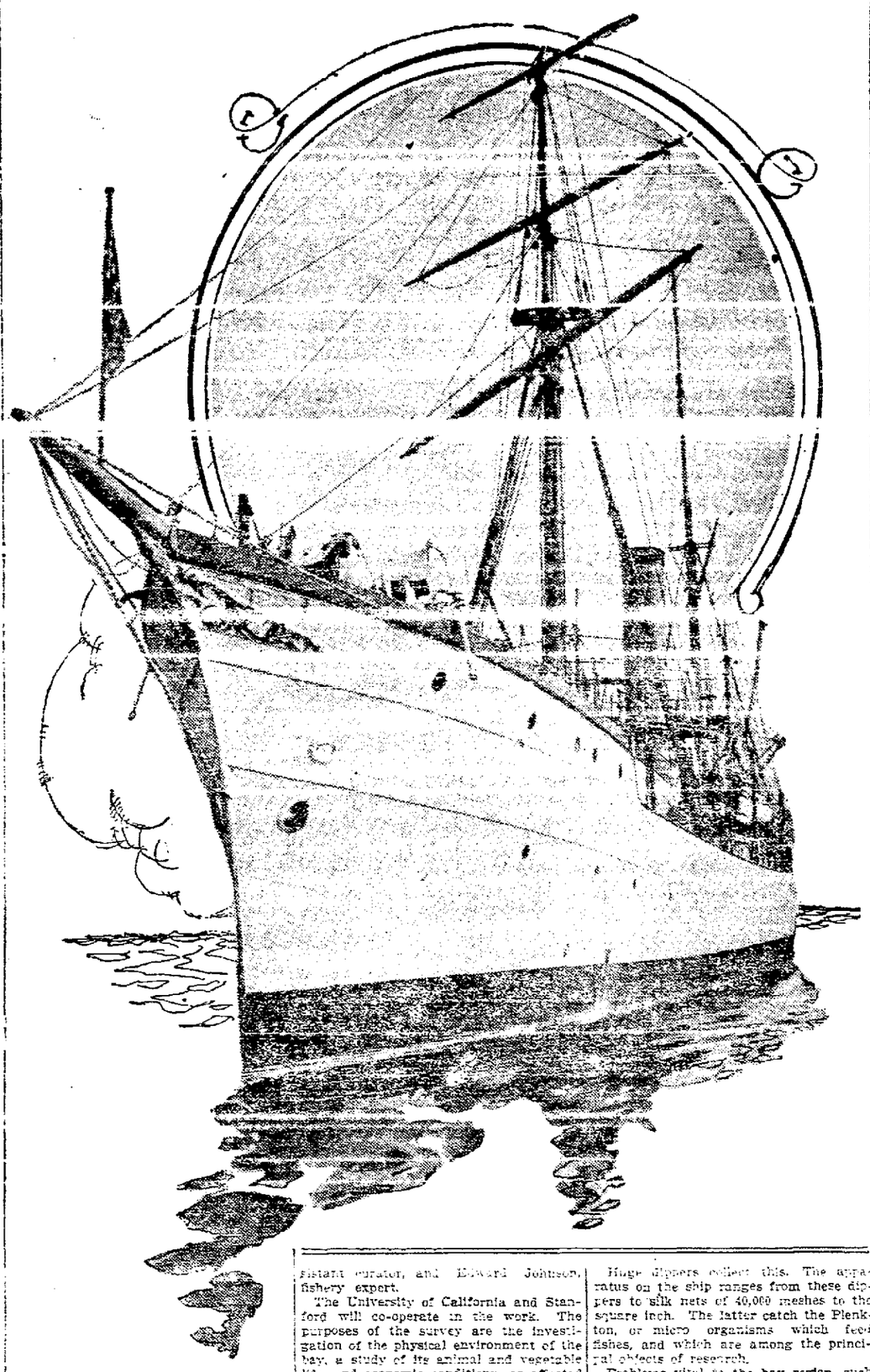

The animal life of San Francisco bay may, within a few months, be completely catalogued, preserved, and prepared for exhibition as the result of the newest cruise of the "Albatross," the famous vessel of the United States Fish Commission, now being overhauled at the United Engineering Works in Oakland in preparation for its experimental trip.

With a number of scientists aboard, and loaded to the halyards with all manner of scientific instruments, the ship is to make a scientific survey of the bay, analyzing the water, collecting the animal and vegetable life, and, in the end, a complete report on the bay, its adaptability for oysters, its fish products, resources, and means of bettering conditions, will be rendered.

HAS LABORATORY HEADQUARTERS.

The new laboratory, being built at Sausalito, will be headquarters for the ship. From this building it will range the seas, not only experimenting on the bay but finally making a survey of the entire Pacific coast. Lieutenant Commander Henry B. Soule, of the United States navy, will be in charge of the "Albatross." Under him will be Lieutenant L. B. Porterfield, hydrographer, and the scientists who will make the trip include Professor H. B. Sumber, the noted experimental biologist, Waldo Schmidt, assistant curator, and Edward Johnson, fishery expert.

The University of California and Stanford will co-operate in the work. The purposes of the survey are the investigation of the physical environment of the bay, a study of its animal and vegetable life, and economic conditions, as affected by those of the bay (the fishing industry).

San Francisco bay is 55 square miles in area. This has been mapped into sections. Saline analysis will be made of the water, at different depths, and typical areas surveyed.

Already over 800 samples of water have been tested and tides investigated.

Huge dippers collect this. The apparatus on the ship ranges from these dippers to silk nets of 40,000 meshes to the square inch. The latter catch the Plankton, or micro organisms which feed fishes, and which are among the principal objects of research.

Problems vital to the bay region, such as a means of aiding the oyster beds, now seriously damaged by waste in the bay, will be investigated. It is planned to prepare a scientific exhibit from the results of the trip, these to be shown during the Panama-Pacific exhibition. The ship will also make experiments bearing on the salmon and halibut fishery industries.

STATE FAIR TO HAVE CONTEST IN CHICKENS

SACRAMENTO, Aug. 9.—The young boy who isa good judge of chickens will find the state fair next month hor who is a good judge of chickens have decided to encourage the poultry industry in California by offering prizes. The chicken judging contest will be held Monday, September 15, the third day of the fair in the poulty building, where some of the best birds on display will be placed in the judging ring.

The youth between the ages of 17 and 21 years who has never had technical training at an agricultural college may win a $25 scholarship training at the University Farm at Davis as a first prize. The second prize will be $15 for the purchase of breeding stock and $10 for the purchase of eggs for hatching.

Official Prayers For Legislature Cost $1 a minute

MADISON, Wis., Aug. 9.—Prayers for the legislature cost the state $843 during the session of 1913. Officiating chaplains are paid $3 for each invocation. Estimating the duration of each of the prayers offered at three minutes they cost $1 per minute.

RAIN PREDICTION AIDS CORN SALES

Chicago Manipulators Become Speculative on Short Lines for Profits

(By JOSEPH F. PRITCHARD).

CHICAGO, Aug. 9.—According to the weather man, there will be rains over the greater portion of the western country—the states making up the corn belt—before Monday. This forecast caused considerable selling, not only by longs in corn in order to secure profits, but by those who were daring enough to put out short lines. Some of the speculators feel that the reported losses have been partially, if not wholly discounted by the advance in prices of 2½@4½c during the week just closed. There is now two sides to the corn market, as was shown today when the lowest prices of the week were reached. The corn crop will doubtless be sensationally short, but in case of a thorough wetting down of the great belt, the reports will commence to pour in of improvements in all sections, and we will hear from fields that were supposed to have been entirely burned up as likely to produce considerable corn.

Exaggerations as to crop losses have come from all sections and these have helped the bulls in their campaign. Crop loss advices were received from sections of Iowa today and some of these were of the calamity order, as they claimed there is great business depression in the country owing to the partial crop failures. There is still a big open interest in corn at Chicago, with the largest speculators in the world arrayed against one another, and before these conditions are evened up a struggle will be seen in the pits and there are many in the trade who believe that the fight will be ended only with the going out of the September future.

A great deal of wheat will be fed to stock during the crop year, as some sections of the southwest and south, where there is no corn, have already commenced to buy ground wheat, mixed with bran, from millers in order to feed their stock.

Losses were shown in wheat of ½@¾c today, but there were some reactions and advances from the lowest levels reached on weekend covering by shorts. Wheat showed losses of 3⅛@⅞c for the week-end and lowest levels were reached Saturday.

Oats were lower, with the other grains. Cash sales were 100,000 bushels.

Hog prices by longs today, and there were sales also of September pork.

TAFT & PENNOYER COMPANY
FORTY THREE SECTIONS
THE SHOPPING CENTER OF OAKLAND

A Line of New Silk Waists

Attractive Styles in Chiffon, Crepe and Marquisette

Black and Navy Waists
Made of crepe and messaline, with net yokes or fancy brocaded vests; some semi-tailored; also the plain shirts—
$4.50 TO $8.75

Novelty Waists
In beautiful combinations of chiffons and laces with delicate color touches—waists made over dainty flesh colored chiffon—
$5.75 TO $8.75

Marquisette and Chiffon Waists
In royal purple, taupe, Alice, grey and black over white and cream, combined with dainty laces ..... $5.75 TO $10.00

Shadow Lace Waists
Lovely creations in shadow lace with the Lucile corset cover, enhanced with dainty semi-concealed ribbons and hand-made flowers in colors ..... $8.75 TO $16.50

Daily Arrivals in Autumn Suits and Coats

Reductions in Afternoon and Evening Dresses
Our finest Silk Dresses, including Evening Gowns, have been marked at special prices —only a few of each—
$45.00 DRESSES—NOW $35.00
ALL DRESSES AND GOWNS, $50.00 UPWARD—REDUCED 25%

Colored Wash Dresses ¼ Off
These are pretty one-piece Dresses, misses' sizes prevailing in whipcord, ratine, ginghams and linens, in plain colors, stripes and checks, prettily trimmed with embroidery insertings, etc. Prices range from $7.45, $8.45, $9.75, $12.45, $14.75.
NOW ONE-FOURTH OFF THESE PRICES

The Drullard Bonnet
A NEW CREATION FOR AUTO, TRAVEL OR STEAMER WEAR
The DRULLARD BONNET is the smartest and most comfortable bonnet for traveling or autoing. Will not crush and can be rolled up and tucked away in your handbag. It is made of Aeolian Poplin, plain and figured in grey, heliotrope and amethyst; a really high class novelty $10.00
(On sale in Veiling Section)

Goura Novelties
IN THE MILLINERY SECTION
GOURA NOVELTIES, the latest millinery innovation, of which we are carrying a good assortment; comes in bands, aigrette novelties and wings. Priced from $15 to $35

Phipps Hats
In soft velours and velvets .. $15 TO $20

New Veils and Veiling
Soft finish made Veils—black, white and colors in floral designs and washable. New Frame Veils, a very graceful fall novelty, having the plain center for the face with a figured border and may also be used as a drape. Close Mesh Veils, both in white and magpie $1.50
VEILING in a variety of patterns. These are in craquelle net with scroll patterns, very attractive; also others of fine net with conventional designs. The yard 25¢ to $1.75

Parasol Reductions
PLAIN TAFFETA SILK PARASOLS in assorted colors with good strong frames and neat handles; values up to $5.00 ... $2.95
SILK NOVELTY PARASOLS in assorted colors, lace trimmed with strong brass frames and detachable handles; newest shapes. Prices from .. $6.50 TO $15.00
AT ONE-THIRD OFF
CHILDREN'S SILK and COTTON PARASOLS in plain and fancy colors with pretty borders. Prices from .... 75¢ TO $4.00
AT ONE-THIRD OFF

New Imported Persian Trimmings
Beautiful FLOUNCINGS and BANDS to match, embroidered on net in silk and beads in delicate shades of blue, green and rose. The yard ..... $1.50 TO $8.75

Parisian Stationery
The latest designs in Stationery, Correspondence Cards, Hasty Line Notes and many other novelties. The box .. 35¢ up to $1.00
We make a specialty of WEDDING INVITATIONS, AT HOME CARDS, ANNOUNCEMENTS Etc.

CLAY AT 14TH AND 15TH
OAKLAND

STOCK MARKET HAS QUIET DAY

Traders Are Apathetic and Attendance Is Small on Floor

NEW YORK, August 9.—Stocks were generally quiet today. Attendance on the floor was small and traders were apathetic. Canadian Pacific and Union Pacific were the leaders in weakness here and abroad.

Metropolitan preferred was the only one of the ordinarily active issues to show any degree of strength. Erie's preliminary report for the year aroused favorable comment.

Of the news factors the Mexican situation was the most interesting because of suggestions that violence might be expected in Mexico City inside of 24 hours.

Before the close the market showed a hardening tendency, but price changes were unimportant.

Steel tonnage figures given out shortly after noon showed, as was expected, a large decrease. The falling off for July amounted to 407,961 tons, bringing the aggregate of orders on July 31 down to 5,399,316 tons.

TITANIC SAILOR DIES.

LONDON Aug. 9.—Reginald Lee, one of the two sailors in the lookout when the White Star liner Titanic met in disastrous collision with an iceberg a year ago last April, died yesterday at Southhampton.

SEEKS DISMISSAL OF INDICTMENT

Attorney G. D. Collins, Convicted in 1909, Would Apply for Pardon

SAN FRANCISCO, Aug. 9.—Application was made today in the superior court for dismissal of an indictment charging bigamy still hanging over the head of George D. Collins, a well-known attorney, who is now serving 14 years for perjury in San Quentin. It is understood that Collins wishes to apply for a pardon, which he cannot do while another indictment against him still stands. Judge Lawlor will pass on the motion next week.

Collins married Clarice McCurdy of Stockton in 1905 and was subsequently indicted for bigamy. While testifying in a preliminary hearing he committed perjury and fled to Vancouver. There he made a long and able legal fight against extradition, but was brought back on the perjury charge convicted and in 1909 was sent to San Quentin.

PERFECTS BOTTLE THAT CANNOT BE REFILLED

Beer bottles will no longer be utilized by the housewife as repositories for vinegar, salad oil, or soothing syrup, if the invention of R. M. Evans, of Fruitvale, ever is put on the market commercially. Evans, a machinist, living at 3824 Wisteria [illegible] patented a bottle that cannot be refilled. The signature without which none is genuine will be done away with, he declares. His bottle, once empty, is empty for good and all.

A cleverly constructed valve, on which he has been working for two years, is the secret of the contrivance. This is blown into the neck of the bottle. According to the inventor there is no way of tampering with this. He has financial backing and may market his invention, for which he has already applied for a patent.

AMERICANS FIRM ON LONDON STOCK EXCHANGE

LONDON, Aug. 9.—There was a little profit taking on the stock exchange today before the settlement. But this did not affect Consols or Home Rails, which advanced; nor did it weaken American shares, which showed a good undertone on the crop reports. Kaffirs were easier. Discount rates were unchanged here and on the continent today.

Paris exchange on London unchanged at 25fr. 25c. Berlin rate 1-4 pfg. lower at 20m. 48 1-2 pfg.

Rands mines 6 15-32; De Beers 20 3-8.

PHONE OAKLAND 7286
FARMACIA ITALIANA
DEUTSCHE APOTHEKE
BOTICA ESPANOLA
PHARMACIE FRANCAISE
ΕΛΛΗΝΙΚΟΝ ΦΑΡΜΑΚΕΙΟΝ

In a Class by Ourselves.
Best Equipped Apothecary in Oakland.
We do not handle cigars, soda water, candies, liquors, post cards, trunks, brassware, toys, etc.

I. B. KRONBERGER'S
POLYGLOT
PHARMACY
823 Broadway, Oakland, Cal.
THE ARGONAUT AND PREMIER OF THE
California Eucalyptus Remedies
AND
Kronberger Three

We want you to become acquainted with our new store and its policy. We can save you hours of worry, discomfort and annoyance through our perfect drug store service and high quality drug store goods

We have been working like Trojans during the past three months in order to open this store and get everything in shape. Only new stock has been put in and the store has been arranged in order that it may afford you the greatest comfort and convenience.

While we are new in this locality we are by no means new to the drug business. We offer you all the advantages that are to be obtained by dealing at this store. We are in a class by ourselves. We do not handle cigars, hardware, candies, postal cards, liquors, trunks, etc. High quality goods, pure, full strength drugs, all night service, education, experience, equipment and careful manipulation and compounding of all prescriptions entrusted to our care.

We carry the largest assortment of Trusses, Elastic Hosiery and Abdominal Supporters and guarantee quality, fit and wear.

Whenever you need anything from a drug store we invite you to order it from us, and we promise you that service today will be so satisfactory that it will always assure us of your business tomorrow.

Mail and telephone orders receive prompt attention. High quality goods carried in every department at prices always satisfactory.

The Only Apothecary in the Bay Cities That Is OPEN ALL NIGHT

Fur Collars, Cuffs and [illegible]
Our best advertisements are pleased customers. Everything we sell, make or remodel is under an absolute guarantee.
Desirable Accounts Opened.
ROBINSON FUR CO.
"The Store You Like."
535 14th St., Oakland
Near Leading Ind. Stores

Tribune now 40c month

Superfluous Hair Truths

Investigate all Claims

Claims are easily made but hard to prove. The success of De Miracle has not been attained by merely making claims but by fulfilling them which is proven by the fact that De Miracle is the only depilatory that has ever been indorsed by reputable physicians, surgeons, dermatologists, medical journals and prominent magazines.

Only Depilatory of Proven Merit

De Miracle has stood the test of time, having been sold for over eleven years, therefore it is the only depilatory of proven merit. Consequently, the only one you can use with absolute safety. The mere fact that questionable depilatories are short-lived should alone be sufficient warning to avoid their use.

De Miracle

Leaves No Tell-Tale Smell

If you use De Miracle it will be impossible for any curious person to know that you have used a hair remover because De Miracle evaporates immediately after accomplishing its work, therefore leaves no odor whatever. On the other hand, if you use any depilatory with a distinctive odor, an offensive tell-tale smell will cling

Only Guaranteed Hair Remover

Others advertise "Guaranteed," but give no guarantee. De Miracle is the only depilatory that has a binding guarantee in each package. Avoid permanent disfigurement by refusing substitutes offered by dishonest dealers merely for a few cents more profit. If your dealer will not supply you send $1.00 direct. Free information how to determine which depilatories are harmful and worthless sent in plain, sealed envelope.

De Miracle Chemical Co., New York

JAPANESE FORM REALTY COMBINES

Incorporated Companies Invest $1,082,075 Cash in Purchase of Land

SACRAMENTO, Aug. 9.—With but two days remaining before the Webb alien land act becomes a law, four hundred Japanese of California, during the past thirty days have combined in incorporated companies varying from three to nine stockholders and invested a cash capital of $1,082,075 in the purchase of farm land in [illegible] orchards. Ninety-nine companies have sprung into existence since the Governor approved the alien land law. These companies have been formed in fifteen counties of the state, mainly in the Sacramento valley and San Joaquin valley, although a few have been formed in San Francisco, Oakland and southern California.

In many instances the Japanese have subscribed for the entire capitalization. The combined capitalization of the ninety-nine companies is $2,146,000.

The contention of the Japanese is that [illegible] secure land to heirs, not eligible to citizenship, there is nothing which debars a transfer of stock certificate.

SCIENTISTS LEAVE FOR TOUR OF THIS COAST

CHICAGO, Aug. 9.—Members of the International Phytogeographic Excursion of 1913 in America, including scientists from leading American and European universities left last night for the the Pacific Coast. Twenty botanists were in the party which was led by Professor Henry C. Cowles of the University of Chicago. Their first stop will be at Lincoln, Nebraska.

My! What Beautiful Suits!

"You are showing" is an expression we often hear in our store.

New beauties in Autumn Suits are arriving now almost every day at The Eastern.

It is a treat to see these handsome new models, with their rich Fall materials and colorings. Our Fall window displays are attracting wide attention. All the new shades and materials.

Fall's Best Styles Here!

AT UNMATCHABLE PRICES WITH CREDIT, TOO

WAISTS

AT IRRESISTIBLE PRICES AND BIG SAVINGS

3 BIG SPECIAL LOTS AT $5.00, $6.50, $1.45

CREDIT is yours for the asking here. Let us open an account tomorrow. It's a dignified, personal service.

Eastern Outfitting Company

581 Fourteenth St. Corner Jefferson

SOCIETY STRENUOUS

STRAIN TOO GREAT

Mrs. Philip Lydig, Who Had to Leave Bar Harbor

NEW YORK, Aug. 9.—The feverish activity of the present summer social season at the resorts has been too much for Mrs. Philip Lydig, and she has left Bar Harbor with an attack of neuritis, and is today in New York. She and her husband are at the Plaza until she feels well enough to go to Europe. They will remain broad some time, the date of their return being entirely dependent upon the state of her health.

Meanwhile the social gaiety, which is threatening the nerves and health of other participants, is going on. Mrs. Stuyvesant Fish is making preparations for her big ball to be held tonight. It's to be a Mother Goose ball and there have been many invitations issued for the affair.

[illegible] considerable to the worry of the guests. The big gem robberies at Newport and Narragansett have caused many of those who will be at the ball to decide that they won't wear their jewels. They will either use imitations or wear none at all. The result is that some of the brilliance of former entertainments at Crossmaster's the Fish establishment [illegible] detectives on guard. There will be no strolling in the gentle light of the moon for owing to these same robberies, the grounds will be illuminated so that they are nearly as light as day.

MRS. PHILIP LYDIG, WHO WAS TAKEN ILL AT BAR HARBOR.

MUSEUM RESUMES SUNDAY LECTURES

Assistant Curator to Give Illustrated Account of Plains Indians

SAN FRANCISCO, August 9.—The popular Sunday afternoon lectures at the University Museum of Anthropology at the Affiliated colleges will be resumed Sunday, August 10, with an illustrated account of the Plains Indians by Assistant Curator Gifford, at 3 o'clock. This lecture is given in connection with the ninth revolving exhibit, "The Indians of the Plains" which closes on Sunday and which can be seen by visitors for the last time on that day.

The exhibit furnishes a vivid and truthful impression of the life of the warlike Indians east of the Rocky mountains. The lecture is an illustrated summing up of the series already given in connection with the exhibit, thus enabling visitors who have been prevented from hearing any of the previous talks to obtain a concise explanation of the entire display on the last occasion that it is visible.

After Sunday, the Plains Indians exhibit must be withdrawn and replaced by another temporary display in line with the museum's plan of perpetually revolving exhibits, each complete in itself. This system has been followed since the museum has been open to the public, being the first time the policy has been carried out on any large and consistent scale.

The weekly exhibit opening Sunday is the first of a series of four entitled "Sea-going Indians of California."

CHARGES TAILOR WITH THEFT OF SUITCASE

SAN FRANCISCO, August 9.—St. Floyd Merchand, a tailor, was arrested and charged with burglary, early this morning by Patrolman Peter Smith of the Harbor station. Joseph Fied, who resides at the Portland Hotel, complained that Merchand had stolen his suit case, containing [illegible]

WILL ENTERTAIN LODGEMEN HERE

National Union Council Plan Reception to 1915 Visitors

Preparations are being made by the various councils of the National Union in Alameda county for the entertainment of President of the Senate J. A. Wright of St. Louis, Mo., and Superintendent of Field D. A. Helpman of Toledo, Ohio, who are expected to arrive on the Pacific coast shortly. Wright and Helpman will visit the councils about the bay for the purpose of discussing ways and means for the entertainment of members of the National Union who visit the Panama-Pacific Exposition in 1915.

The [illegible] have already taken up preliminary plans for the entertainment of such visitors and will establish exposition headquarters in Oakland. From these headquarters sightseeing trips will be conducted to all points of interest in Alameda county, a big supply of "boost" literature kept on hand and all information relative to Alameda county and its resources will be furnished to visiting members of the National Union. Before the opening of the exposition a campaign on behalf of Alameda county will be conducted by the National Union and every member of the order throughout the United States will be requested, upon visiting the fair, to stop in Oakland and see Alameda county.

TO BUILD UP, IS AIM.

General Deputy A. T. Kalas in this regard stated:

"One of the principal features of the National Union is that every council no matter where situated endeavors to build up the community which it represents. The National Union in Alameda county has been adding to its membership during the past few months and will be one of the strongest booster organizations on this side of the bay. Oakland councils work for Oakland, Berkeley for the College City, and Alameda for Alameda. All of these councils together work for Alameda county. Alameda county with other counties work for California and so on up to the national work.

"Commissioner of Public Works Harry S. Anderson, who is a senator of the National Union, has been doing a great deal in behalf of the campaign of education relative to Alameda county and the members of the order feel that a great deal of benefit can be derived from entertaining the members who visit from eastern points."

GAME WARDEN DISTURBS SEATTLE FURS SALES

SEATTLE, Wash., Aug. 9.—Game Warden Henry Reif interrupted an auction sale of arctic Siberia and Alaska furs today when he entered the rooms of the Seattle furs sale agency, arrested F. M. Woodruff, the manager and seized 240 beaver skins worth $1,000. The game warden asserted that Woodruff was violating the law by having beaver skins in his possession in this state, although the skins came from British Columbia. Woodruff was released on his personal recognizance.

During the fur auction yesterday $70,000 worth of skins and furs from the north were sold to buyers from New York, Chicago, St. Louis, St. Paul, Minneapolis and Leipzig, Germany.

ATTORNEY RETAINED IN READING COMPANY CASE

WASHINGTON, Aug. 9.—Frederic R. Coubert, a New York attorney has been retained as a special assistant attorney general, to take charge of the department of justice investigation of the hard coal trust, the first development which is to be a suit against the Reading company. Attorney General McReynolds made the formal announcement yesterday.

ROB HINDOO GUEST OF WATCH AND TRINKETS

SAN FRANCISCO, August 9.—Attar Singh, a Hindoo, residing at the Seattle Hotel, was awakened from sleep this morning by the noise made by three soldiers who were searching his room. Singh arose and protested, but was told to keep quiet if he valued his life. The robbers obtained a [illegible]

H. C. CAPWELL CO. — Clay, Fourteenth and Fifteenth Streets, Oakland — H. C. CAPWELL CO.

Beginning Tomorrow and Lasting One Week

August Sale of Bedding

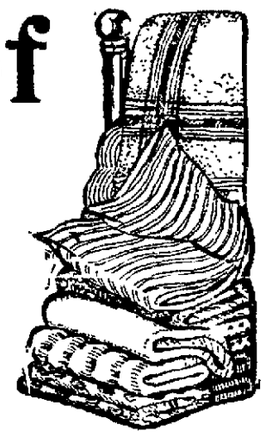

Provide for winter comforts and share the economy advantages of this August Sale of new, fresh Bedding bought direct from the country's best mills. Our Bedding Section is second to none on the Pacific Coast for size, light, air, convenience and variety of stocks. Make sure of the good quality of your bedding by buying at Capwell's. Make sure of the genuineness of the reductions and values.

Blankets

Wool finished white Blankets, full bed size. August Sale price—$1.95.

Wool mixed white Blankets, double bed size. [illegible]

White Wool Blankets, extra large size. August Sale price—$3.95.

White Wool Blankets, full size, fine grade. August Sale price—$4.95.

Blankets with jacquard borders. August Sale price—$6.95.

Odd lots of fine grade Blankets, white with pink or blue borders and fancy plaids. All in perfect condition. August Sale prices—$8.95 to $11.95.

Comforters

Covered with silkoline, stitched or tufted. August Sale price—$1.35.

Covered with silkoline, filled with white cotton. August Sale price—$1.95.

Covered with best grade silkoline, cotton [illegible] August Sale price—$2.65.

Covered with silkoline, extra special. August Sale price—$2.95.

Wool Comforters covered with silkoline. August Sale prices—$3.50 to $19.50.

Sheets and Pillow Cases

PILLOW CASES—Size 45x36, hemstitched. Soft finished and free from dressing. August Sale price—17c.

SHEETS—Seamless sheets, made of good standard cloth. Size 54x90—43c. Size 81x90—64c. [illegible]

Bed Spreads

Crochet Bedspreads in attractive patterns. August Sale prices—$1.19, $1.39 to $1.95.

Odd lots of fine Marseilles Bedspreads in three-quarter and double bed size. Large assortment of patterns. August Sale prices—$2.75 to $9.00.

PILLOWS—Odorless and dustless Feather Pillows, covered with good quality ticking.

Regular $1.15 Pillows for 75c.

Regular $1.75 Pillows for $1.39.

Extra grade Pillows filled with genuine gray goose feathers. August Sale price—$2.45. Filled with white goose feathers. August Sale price—$2.95.

Introducing More New Fall Suits and Coats and Striking Values

We are opening each day direct from New York fashion's latest creations in handsome Suits and Coats for fall wear.

THE SUITS are made of light weight matelasse, velour de laine, wool bengaline and novelty weaves, in dressy models. The demi-trimmed styles are made of such wool materials as poplin, novelty checks, velvet, broadcloth and serge. Prices—$20 to $67.50.

THE COATS are made of rough-faced woolens, zibelines, plaid back chinchillas, matelasse and ratines in three-quarter length. Both street and dress models. Prices—$8.00 to $55.00.

Information regarding these new garments is very interesting, but to see these new styles in the clever materials and beautiful shades is decidedly more so.

Our Advance Showings Display a Splendid Variety of the New Materials

Butterick Patterns

at Our Pattern Counter

The oldest and best patterns. Preferred by women the world over for their style and the ease with which they may be used.

INTRODUCTORY SUBSCRIPTION OFFER OF THE The Delineater 3 Months for Only 25c

Subscriptions taken for other Butterick publications.

Demonstration of Omo Dress Shields

Come in and hear an expert talk about your dress shields. She will tell you what sizes and styles are best for your different waists and dresses. OMO SHIELDS are absolutely odorless, contain no rubber, are washable, cool and hygienic.

Every day this week at the NOTION DEPARTMENT

New Handbags In Fall Styles

Many newest novelties and latest approved styles in Handbags for fall are to be found at our Leather Goods Section.

Very noticeable among the new styles is the Pannier Bag in pleated and plain effects, all with wrist handle. Very smart and beautiful. Prices on these bags now range from $1.75 to $15.00.

Other handsome bags in pin seal, the new crepe leather, morocco, seal grain, etc., in sizes and shapes to suit every taste, some of them handsomely fitted, range in price from 89c to $17.50.

Silk Underwear at Popular Prices

Dainty serviceable and pretty Silk Underwear at prices so low as to be astonishing. No reason for any woman who likes the luxury of silk undergarments being without them when they can be had at these prices. An entire new line, shown for the first time in Oakland.

SILK COMBINATION SUITS—In white, pink or blue, tops finished with pretty silk band and ribbon run, drawers in the favorite knickerbocker style and strongly reinforced. Price, suit—$3.25.

WOMEN'S BLOOMERS—Closed style. In white, pink, blue or black with reinforced crotch. Sizes 36, 38 and 40. Price—$2.50.

(Knit Underwear Section.)

Women's White Doe Skin Gloves

79c Pair

Regularly sold at $1.00 pair. They are pique sewn, have a large single clasp and Paris point embroidery. They wash easily, are perfect fitting and stylish. In all sizes.

Women's Long Chamoisette Gloves

65c Pair

Kayser's 16-button length Chamoisette Gloves [illegible] and natural color. Look like chamois, but wear better.

Mocha and Kid Gloves

65c Pair

Several odd lines and broken sizes in Mocha, Cape and Kid Gloves. All represent unusual value. Gloves that sell regularly from $1.00 to $1.50. While they last—65c.

New Fall Millinery

Many handsome new Fall Hats are now being shown in our Millinery Department.

Smart tailored and semi-dress models from the leading milliners of New York, including the

Fisk, Atchison, Burgesser, Rawalk

and others equally famous. A choice line of white velour Hats with gay ribbon and fancy trimmings are proving popular favorites at prices ranging from $8.50 to $12.00.

We are also showing some new Misses' Hats in clever styles for street and dress wear at prices beginning at $5.00.

Some new fancy imported quills for trimming in all the new fall colorings and two-tone effects will appeal to home milliners. Prices—40c to $2.50.

Open a Credit Account

Responsible parties are invited to make buying a convenience by opening a charge account. Application may be made at the office in person, by telephone or by mail.

Special School Display of

Devonshire Cloth

A perfectly woven, tub-proof and sun-proof wash fabric most suitable for children's school dresses.

This cloth is a little heavier than gingham, but not quite so heavy as galatea, and will wash better and outwear either.

We are showing a complete new fall assortment in stripes, checks, plaids and solid colors. Width 32 inches. Price, yard 25c

School Dress Materials

At Reduced Prices

One lot of 2100 yards, consisting of several broken lines of tub fabrics, comprising crepes, zephyr ginghams, plisse, seersuckers and other wash novelties that sell regularly at 15c and 20c. Special at, yard 11c

Resplendent New Fall Silks Are Arriving Daily

Among the newest novelties just unpacked are matlasse poplins for fall and winter suits and wraps. Beautiful brocaded effects in 40-inch wide materials selling at $4.50 yard.

Brocaded Crepes in new and most unusual effects to be used alone or combined with plain colors to match. Width 40 inches. Prices $2.50 and $3.50 yard.

New Dress Goods of Fashion

Dress Goods that are really new. Handsome brocades, boucle effects, cords, stripes and satin finish fabrics, also the favored rough effects, poplins and eponges. Prices—$1.00 to $4.50 yard.

Many New Fall Curtains in Effective Patterns

SCRIM CURTAINS—Two and a half yards long and forty inches wide with 3½-inch lace insertion and extra lace edge. In Arabian and cream. Price, pair—$1.50.

SCRIM CURTAINS—Heavy round thread with Cluny insertion and 2-inch plain hem. Arabian and cream colors. Price, pair—$2.25.

VOILE CURTAINS—Soft finish with 3½-inch lace insertion and plain hem. In Arabian only. Price, pair—$2.50.

SCRIM CURTAINS—With extra fine imitation filet lace insertion. Comes in two patterns. Arabian only. Price, pair—$2.75.

New Cretonnes

In rich, handsome designs and colorings in which blue, pink and gold predominate, in dainty shadow prints and dark foliage effects in shades of green and brown. Prices—15c to 50c.

Special Prices on Rugs

AXMINSTER RUGS—Size 9x12. In rich, Oriental designs. Regularly priced at $25.00. Special at $18.75.

WOOL ART RUGS—Size 9x10.6, in Reversible Art Nouveau designs. Regular price $13.50. Special at $9.95.

COLONIAL RAG RUGS—In blue, pink, mulberry, green and gray. All sizes from the small mat to the large floor size. Regular prices 75c to $1.15. For one week only. A SPECIAL DISCOUNT OF 10%.

GREEN RUGS—Size 9x12. Colors, brown, blue and green. Regular $10.00 values. Special at $7.75.

New Silk Hosiery

Hundreds and hundreds of pairs of lustrous, best grade silk hosiery made by the world's best manufacturers. They all come in little heavier weights this fall, but the price is the same. All silk and silk with lisle top and toe. Black and colors. Price, pair—75c and up.

Send us your mail orders. They will be taken care of promptly by experienced shoppers.

H. C. Capwell Co. THE LACE HOUSE

Meet your friends for luncheon or afternoon tea at our Roof Garden Restaurant.

Editorial Section

Oakland Tribune.

Special Feature Section

VOL. LXXIX. OAKLAND, CALIFORNIA, SUNDAY MORNING, AUGUST 10, 1913. PAGES 25 TO 32 NO. 171.

Park Monuments BRANDED PROCESSION OF HORRIBLES BY CRITIC

THE KNAVE

Banker Harry Mosher LEARNS LESSON IN HATE-KEEPING JEWELS

SAN FRANCISCO, Aug. 9.—The Wilson administration has picked a candidate for Senator in California. Secretary McAdoo stood up all the Federal appointees in this State and exacted from each and every one of them a pledge to support James D. Phelan for United States Senator.

This will be glorious news for the labor unions. Ever since the teamsters' strike, which broke Phelan politically, and made Eugene Schmitz mayor, Phelan's name has been on the black list of the labor unions. It is doubtful if they can ever be brought to regard him with favor, and they will not thank the Wilson administration for trying to force Phelan on the people of this State as a candidate for the Senate.

Not only is Phelan unpopular with the labor unions, but he is very much disliked by a large body of Democrats who regard him as anything but a real Democrat. They look upon him as a man who has inherited great wealth and has attached himself to the Democratic party merely to gain political preferment regardless of the principles of the party or the methods by which he hopes to achieve success.

Putting the administration behind Phelan will make it utterly impossible to elect a Democrat. The campaign will be a walkover for Johnson or some other man of his faction. Possibly Phelan might beat Francis J. Heney in a straight-out contest, but Heney will not be the only candidate in the field. There will be a Republican, and the Progressives are certain to put up a man who can make a better run than Heney.

So Phelan's candidacy means good by to Democratic hopes of electing either a Governor or Senator. He will be a millstone around the neck of the candidate for Governor, and he will destroy all possibility of united effort within the Democratic lines. The ordinary Democrat has no use for Phelan and cannot be induced to vote for him.

A Statuary Reservation

The Park Commissioners have under serious consideration a plan to set apart a plot in which to set up all the statues and monuments now decorating Golden Gate Park. A member of the art colony alluded to this proposition as a plan to form a permanent procession of horribles. The statues in the park are neither useful nor ornamental and the Park Commissioners think the landscape would be much improved by sticking them altogether in a lot by themselves.

The Father McKinnon statue is the cause of the trouble. It is related that some admirers of the soldier priest went out to look at the statue and returned in a great rage, saying it must have been designed by an Orangeman and set up to bring ridicule on the churchman who became so widely popular as an army chaplain during the Spanish war. The statue is a fright and no mistake. Horses shy at it and art critics say that it is a libel on the memory of the man it was erected to honor.

But Father McKinnon's statue is in harmony with the other statues in the park. They are all horrible examples of bad taste and bad art. Which reminds me of Ambrose Bierce's comment on a man who fainted at the Halleck monument. "Lucky for him it wasn't the Garfield monument," said Bierce, "or he would have fallen dead."

The park statuary may be described as bad, worse and worst. All who have seen it say Father McKinnon's statue belongs in the last category. The designer of the atrocity may have meant well, but he certainly did a job which disfigures the landscape and makes every true lover of art weep when he sees it.

The Chief and the Lady

Carl Westenberg, who is a busy-body, and a Mrs. Campbell have undertaken to reform the police department by the usual methods for which Westenberg is noted. The charges they make show that they do not know what they are talking about and are entirely reckless in making assertions.

They propose to recall Mayor Rolph because he has not fired Chief White. Everybody knows that the mayor is greasing the toboggan to give White a ride, but he is going about it in a lawful and orderly way. An investigation is being held to show why White should be superseded, and when this investigation is completed White will be removed.

But Westenberg and Mrs. Campbell are charging Mayor Rolph with holding White in his position, and that he is responsible for the disorganization and misconduct in the police force. They are bombarding Supervisors, who have no power in the premises, and the Police Commissioners with clamor. Mrs. Campbell made some remark which caused Chief White, ordinarily a courteous man, to lose his temper and say that the rules which it is proposed for him to follow would justify his entering Mrs. Campbell's house and searching it. Mrs. Campbell was highly indignant. "The cad," she said, alluding to Chief White.

Tom Finn and Reform

Kid glove reformers and the church element are in a dreadful state of mind over Tom Finn's domination of the Republican County Committee. It appears that Finn will be able to control the endorsement for the next primary, which means that he will come very near naming the Progressive ticket. Finn is a practical politician and the county committee follows his direction, despite the objection of the minority representing the churches, the society people and the women's clubs.

There are threats of revolt. There is no open insurrection as yet, but there is much indignant complaint that Abe Ruef's old lieutenant and Eugene Schmitz's close political friend should be leading the forces of progress and reform. But politics sourceful a politician as Finn is hard to down. Like the late Sandy Baldwin, nobody can change front quicker than Finn. He aims to be on the winning side and when he wants to be a reformer all the church and society people in town can't prevent him.

Finn is certainly a wonder. He once trained with Crimmins and Kelly, then with Ruef and Schmitz, and now he is carrying the banner of progress and reform. He is beautiful in his variety.

The Effort to Recall Sheriff Eggers

An effort will be made to recall Sheriff Eggers at the primary election. This project has been waiting a favorable opportunity for some time, and now all is in readiness to bring it forward. The petitions are all signed and the recall movement will be started to take effect when the primary election is called.

I don't know who will be put in the field against Eggers, but some man will be found strong enough to make a good run. Eggers has a host of enemies and they are determined to oust him if possible. The details of numerous jail scandals will be sprung at the right moment and Eggers will be attacked as the friend of straw bondsmen and the gambling fraternity. Of course the labor unions will poll a heavy vote against him and he can expect little support from the State administration, notwithstanding the obedience he gave to Commissioner Walker when he broke into the Continental offices and safe.

Eggers' has played fast and loose with any and everybody, and when the show-down comes he will find it difficult to muster sufficient strength to keep himself in office. His reliance on the breweries is notorious, but the brewers will find it hard to pull him through with the labor unions against him.

The Banker and the Exposition

Local politicians are inquiring how a certain banker's break with the exposition will affect his henchmen in the Board of Supervisors. San Franciscans of all shades of political belief are loyal to the fair, and the issue of loyalty to the fair cannot be kept out of the next campaign.

Two Supervisors are devoted followers of the banker. They are against Rolph because the banker is against him. They vote against everything he proposes because the banker wants Rolph's administration to be a failure. In the Board of Supervisors they merely represent the banker's prejudices, his likes and dislikes, and the small grudges for which he is famous. They are not representatives of the people at all, but simply obedient followers of the banker. They cannot be loyal to the exposition so long as they obey and follow the banker, for he would like to see the exposition prove a failure for the same reason that he would like to see Rolph's administration prove a failure.

Now the issue has been joined. The banker is at open war with the exposition. He has refused to pay the money he subscribed to the enterprise and has compelled the exposition directors to sue him for his subscription. How will the Supervisors fare when this phase of the situation is made plain? How can they expect the support of the people of San Francisco when they are following a man who has repudiated his written obligation and is trying to knife the mayor who is striving to reunite and build up the city?

When the present Board of Supervisors was organized it was speedily discovered that nine of the eighteen owed allegiance to two men. This nine shortly began opposing the mayor and standing in the way of every scheme of public improvement he proposed. From time to time they have been compelled by the force of public opinion to recede from obstructive positions. One by one his adherents have dropped away from the banker until two are left. He wants to re-elect them both, but now the banker has hoisted the flag against the exposition the chance of his doing so is very slim. The voters of San Francisco will not stand for any man who is against the exposition.

The Banker's Diamonds

Harry Mosher, cashier of the Central Bank of Oakland, will not again use the pockets of a dress suit in future as a safe deposit for valuables. On a recent vacation trip with his family, he took along his glad rags and also the family jewels. For safe keeping he put the jewels in the pockets of his dress suit.

It occurred to Mrs. Mosher to send the suit out to be pressed and cleaned. The jewels went with the clothes. When they were missed there was considerable excitement in the Mosher household. A hurried run was made to the cleaner's, who denied having seen or heard anything of them. Then the driver of the delivery wagon to whom the clothes were given in the first place was hauled up, but he denied all knowledge of the missing jewels.

Then the officers took a hand. They got a fake collection of jewelry, claiming to have found it among his effects and baggered and sweated him until he broke down and confessed his guilt. He cried and admitted that he had found the jewels in the pockets of Mr. Mosher's dress suit and had them locked up in a dress suit case.

Exposition Prospects

The exposition directors are feeling better than they did a short time back. The European situation is clearing up. It is certain now that there will be fine exhibits from both England and Germany, whether the governments of those countries are officially represented at the fair or not. As the merchants and manufacturers are coming in it does not matter greatly what the German or English governments may see fit to do.

It is quite likely, however, that Great Britain will decide to be officially represented. The British tion that the ministry is boycotting the San Francisco fair on account of the canal dispute. That does not strengthen their position in the canal matter and does not encourage the growth of friendly sentiment between the two countries. England does not want to be bad friends with the United States and the Asquith ministry does not relish the idea of being suspected guilty of a petty reprisal. Moreover many of the English manufacturers have expressed a desire to exhibit at the exposition and wish to do so under the government's protection and sanction. Also they would like their government to extend them financial aid in making an exhibit which will tend to increase Britain's trade and enlarge English commercial prestige.

So the English government will probably decide to participate, but whether it does or not there will be a large number of exhibits from the United Kingdom. All of Britain's colonies will be represented.

The outlook for Germany is not so good. Germany is financially distressed worse than any of the civilized nations. The government, the banks, the merchants and the manufacturers are all in hard straits. Yet there will be private exhibits from Germany even if the government makes no appropriation for an official display. The German government will not discourage any of its citizens from exhibiting at the exposition. That is an assurance which is very gratifying. Friendly feeling will count for a great deal even if the government decides not to participate officially.

President Moore is in high spirits in consequence. He has not lost hope that Germany will be represented and is growing quite confident that John Bull will shy his castor in the ring when the time comes. France is on deck all right and Italian merchants and manufacturers will make a brave showing regardless of what the government does. The Italian government is very friendly disposed towards the United States and will not discourage the Italian people from exhibiting and attending the exposition. So the situation is shaping up all right.

The progress made in erecting the buildings and preparing the grounds exceeds expectations. Everything will be in complete readiness in advance when the time comes for opening the gates. No international exposition yet held will be so thoroughly prepared as this one. In fact, the directors count on a leadway of at least six months in having the buildings in readiness. At Chicago and St. Louis many of the exhibits were not in place when the gates opened. Some of the buildings were not completed and for some time after the expositions were in progress an army of workmen was employed in getting the grounds in readiness. There will be none of that at San Francisco. Everything will be complete and in place before the gates are opened. In that respect San Francisco will be an example to the whole world.

Passing of Cosgrave

The death of John Paul Cosgrave makes another gap in the rapidly thinning ranks of the active newspaper workers who figured around the editorial rooms of the San Francisco papers in the early eighties. Not many of the old guard are in harness today. Cosgrave was one of the founders of the Stockton Mail. He soon sold to his partners, however, and entered the journalistic field in San Francisco. That was nearly thirty years ago.

John P. Young is still managing editor of the Chronicle. He has held down the job for thirty-five years, and is still a capable man. Horace Hudson, who was city editor of the Chronicle thirty years ago, is still a well preserved man, but he has not been engaged in newspaper work since the great fire. He is in the real estate business and I understand is well fixed financially. "Blinker" Murphy, who was assistant city editor of the Examiner thirty years ago, is still very much alive, and still with the Examiner, but he is the last of the old crowd. Sam Ewing met with an accident and left the paper some months ago, and Andy Lawrence is Hearst's right hand man in Chicago. Joe Ward went to Colorado many years ago, and A. B. Henderson, whom Hudson succeeded on the city desk of the Chronicle, is dead. So are George Barnes, Whitcomb, Clarence Warren, Arthur McEwen, T. T. Williams, Ross Jackson and Billy Hart.

Theo. Bonnet is editor of Town Talk and Tom Flynn strides the tripod of the Wasp.

Only "Blinker" Murphy of all the Examiner crowd defies time and stays with the shop.

Ned Hamilton broke into San Francisco journalism a little later than the group to which the men I have mentioned belonged. Of the older crowd very few are still to be found on their old stamping ground.

Dave Nesfield's daughter married the son of an Eastern capitalist a few days before Cosgrave signed "30" and turned in his last copy. Dave was one of the most scholarly men in the ranks of the reporters. He was one of the best all-round men in the city, a fine looking fellow and an infinite lover of fun. Conviviality kept him from rising to the higher positions he was so well qualified to fill. The grass has been green on his grave these twenty years, but he is still affectionately remembered by a few of his intimates in the olden time.

Dave Nesfield was for a time an instructor at St. Mary's College in Oakland, but abandoned teaching for newspaper work. I remember him as the man who made me acquainted with Robert Louis Stevenson. Nesfield was very fond of Stevenson, and when he was yet unknown to fame predicted he would make a great name for himself.

I had nearly forgotten Ned Townsend, who was on the Chronicle staff thirty years ago. Townsend went to New York and wrote the Major Max form and produced Chimmie Fadden and some other works of light fiction. He is now a Democratic member of Congress from New Jersey. Townsend left the Chronicle for the Examiner when William R. Hearst took hold of the paper.

So the old order passeth, and the old faces with it. Spirits were high if salaries were low in the old days, and reminiscence is tinged with melancholy by the reflection that a lot [illegible] to so few who deserved it, and that brilliant newspaper work leaves no enduring mark on a community.

The Street Railway Bond Election

The street railway bond election draws nigh, and the outcome is doubtful, though the surface indications are that the bonds will carry. Mayor Rolph has thrown all his influence on the side of the bonds, and the character of the issue has in a measure disarmed the elements opposed to the municipal administration.

Yet the arguments in favor of the bonds are based mainly on non-existent facts. It is alleged by the proponents that the lines to be built will provide transportation facilities to the exposition grounds. It is as clear as anything can be that they will do no such thing. No contracts can be let till the bonds are sold. By the time the bonds are sold, the other legal requirements complied with and the roads completed the exposition will be over.

Another specious argument for the bonds is that many sections of the city are inadequately supplied with rapid transit facilities. That is true, but the proposed lines do not traverse those sections. They are to parallel privately-owned lines already in operation. They open up no new territory and do not supply any of the deficiencies complained of.

Whether the proposed lines will be remunerative is problematical. It is argued that they will pay because the Geary street line has finally been placed on a paying basis. But the Geary street road was a losing venture till a compromise was effected that allowed the cars to run down Market street to the ferry; and the line was extended to the ocean beach.

The Geary street line intersects the heart of the city, and provides a continuous service from the gateway of the city through the center of the business district to the park and the Cliff House, traversing a region densely populated nearly its entire length.

With the new lines it is proposed to build the case is entirely different. With the exception of the old Union street line, they are short cross-town lines, following routes over which travel is light, and does not promise to increase rapidly, there being no business development to warrant the belief that the future increase of traffic will be either large or rapid. There will always be travel over the Union street line, but it does not promise to be profitable after the exposition ends.

Also the proposed municipal railway system labors under the handicap of being without connections reaching every part of the city. For one fare of five cents one can go to any point in San Francisco by the United Railroads, transferring from one line to another as often as is necessary. The fare on the city-owned roads will be five cents, but the area they will serve is limited. The advantage in this respect will be with the United Railroads for many years to come. This is acknowledged by everybody, but many of the bond advocates frankly say they wish to inaugurate a competition that will force the Calhoun corporation to sell out to the city. This makes a popular appeal to persons who own no property and pay no taxes, but it raises the shadow of a huge bonded debt in the future and a financial war to drive out an unpopular corporation.

If the question were left to the property owners and taxpayers to decide the bonds would be beaten. Already the city has an authorized bonded debt in excess of its borrowing ability under the limitation fixed by the State Constitution. Taxes are high and the rate increases year by year. Every fresh batch of bonds sold increases the burdens of the taxpayers. Besides, the city needs other things worse than it does railroads, especially in districts already supplied. Hence there is a widespread feeling that no more bonds should be voted at present.

Nevertheless, I am inclined to think the bonds will carry. An aggressive fight is being made for them, and the promise of work for the unemployed is a strong factor in the consensus of opinion. So many of San Francisco's property owners and business men reside outside the city and have no vote here that the voting strength of the opposition is minimized.

The number of idle men who have drifted in here, drawn by the exposition, increases the chance of success for the bonds. Anything that will make work for idle hands appeals to the man out of a job. San Francisco is full of idle men, most of them nonresidents who have come here expecting to get employment on the fair buildings. I am told that a great many of them have registered especially to vote for the bonds.

THE KNAVE.

Comfort in the Dental Chair

You Won't Have to Suffer if You'll Let Me Fix Your Teeth

Do you remember the last time you had a tooth filled, how you writhed in agony while the dentist was boring into the most sensitive part of the tooth? Very likely you said to yourself: "Why doesn't somebody find a way of deadening this awful pain?" You would have given almost anything right then to be free from the torture, but when it is all over the [illegible] you to undergo the ordeal again.

My greatest difficulty is in getting people to believe me when I say that I can perform any kind of dental work without causing pain. They think it's too good to be true, and for that reason many of them will not take the trouble to investigate.

I realize that "painless" dentistry is a much abused term and that every person has a right to be skeptical about it. But I do [illegible] offers to prove his claims to you without cost or obligation, so [illegible] judgment until you have [illegible] the evidence.

What good [illegible] to promise you painless dentistry and then fail to live up to that promise. Why, I couldn't stay in business a week, for I would [illegible]

Naturally, you want to know how I prevent pain in dental operations. I'll tell you. All I do is apply my remarkable Terrystheslu to the tooth that needs fixing and right away the nerve feeling leaves. [illegible] but is unable to feel the slightest twinge of pain. There is no danger and no after-effect of any kind.

Bear in mind that I do high-class dental work of every description. I have the skill required through 25 years' experience and I offer you the benefit of [illegible]

[illegible] I can cure them and make them tight in their sockets. I replace missing [illegible] your restoring to natural places or bridgework. Any number of teeth can be restored by this method, provided you have at least two sound natural teeth left in the jaw.

The only time you really need a plate is when all of your teeth are gone. In that case I use only my Platoid metal [illegible] most complete in high finish.

All [illegible] guaranteed to be perfect, and my prices are very reasonable. Call for free examination and estimate. I'll gladly give you any further information regarding my methods, without charge. Consultation free.

Hours: 8:30 to 1:30. Sundays, 10 to 12. If you can't call, write today for my Free Book on Teeth.

DR. TERRY

THE DENTIST WHO NEVER HURTS

1225 BROADWAY
Corner Thirteenth Street.
(Over Owl Drug Store), OAKLAND.

227 PACIFIC BUILDING
Fourth and Market Streets.
SAN FRANCISCO.

CHEAP HANDBAG DOES DAMAGE TO COSTUME

(Special to THE TRIBUNE by International News Service.)

LONDON, Aug. 2.—For damage done to a costume by the dye coming from a 98-cent bag, Mrs. Robinson, the wife of a famous [illegible] was awarded [illegible] damages and costs against Messrs. Raper & Dale of Woodgrange road, ForestGate, at the Bow County Court. The point for the plaintiff was that the seller must sell an article reasonably fit for the purposes for which it was sold.

For the defense Dale, a member of the firm, said it was asking for a warrant for cheap goods. It was the first time the point had been raised and was a serious matter for the trade.

Judge Smyley held that owing to the dye used the bag was not suitable for the purpose for which it was sold.

BURGLAR SMASHES WINDOW.

SAN FRANCISCO, August 9.—A burglar smashed the window in the store at 844 Montgomery street, about 4:15 this morning, and stole two suits of clothes which were on display.

TWINKLE, TWINKLE, LITTLE STARS

SIGNS THREE OF FIRST MAGNITUDE

LADY CONSTANCE STEWART-RICHARDSON (TOP LEFT), GERTRUDE HOFFMAN (RIGHT) AND POLAIRE—A COMBINATION THAT PROMISES TROUBLE FOR IMPRESSARIO MORRIS GEST.

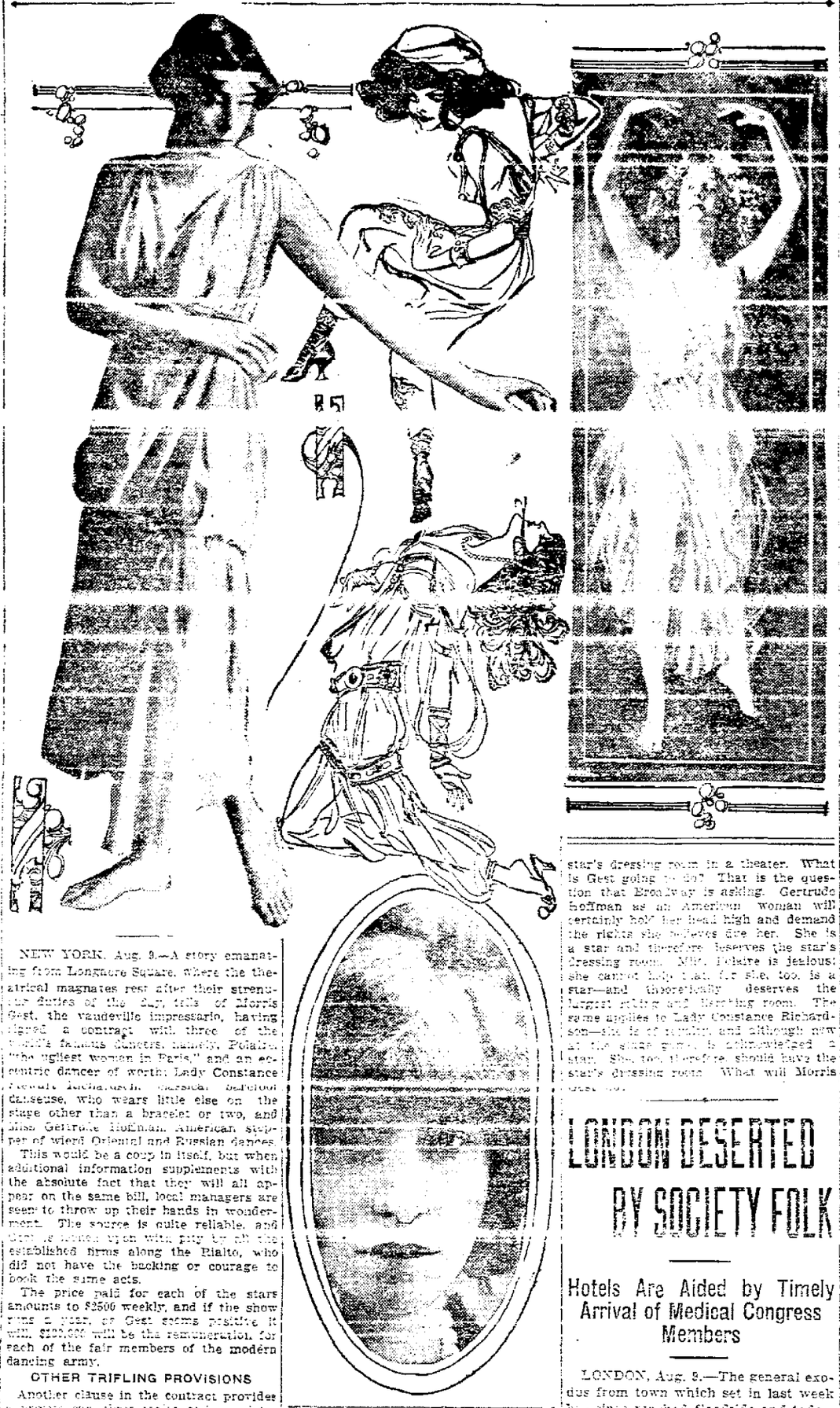

NEW YORK, Aug. 9.—A story emanating from Longacre Square, where the theatrical magnates rest after their strenuous duties of the day, tells of Morris Gest, the vaudeville impressario, having signed a contract with three of the world's famous dancers, namely, Polaire, "the ugliest woman in Paris," and an eccentric dancer of worth; Lady Constance Stewart Richardson, classical barefoot danseuse, who wears little else on the stage other than a bracelet or two, and Miss Gertrude Hoffman, American stepper of wierd Oriental and Russian dances.

This would be a coup in itself, but when additional information supplements with the absolute fact that they will all appear on the same bill, local managers are seen to throw up their hands in wonderment. The source is quite reliable, and Gest is looked upon with pity by all the established firms along the Rialto, who did not have the backing or courage to book the same acts.

The price paid for each of the stars amounts to $2500 weekly, and if the show runs a year, as Gest seems positive it will, $130,000 will be the remuneration for each of the fair members of the modern dancing army.

OTHER TRIFLING PROVISIONS

Another clause in the contract provides a private car, three maids and a valet—each valet being for the three husbands of the dancers, who will travel with their wives—for Polaire, Lady Richardson and Gertrude. Traveling expenses and hotel accommodations will also be provided by the genial Gest, and many of his subordinates are wondering where their master will get the profits to pay these stars without losing a good-sized fortune in the operation. Gest smiles, however, [illegible] star's dressing room in a theater. What is Gest going to do? That is the question that Broadway is asking. Gertrude Hoffman as an American woman will certainly hold her head high and demand the rights she believes due her. She is a star and therefore deserves the star's dressing room. Mlle. Polaire is jealous; she cannot help that, for she, too, is a star—and theoretically deserves the largest sitting and dressing room. The same applies to Lady Constance Richardson—she is a number and although now at the stage game, is acknowledged a star. She too, therefore, should have the star's dressing room. What will Morris Gest do?

except when the subject of the star's dressing room comes up for discussion. This is the only thing that is worrying the famous son-in-law of David Belasco—the star's dressing room. In his contracts with the dancers, he gives each one the most and most pretentious dressing room in every theater en tour. This [illegible] impossibility—for there is only [illegible]

LONDON DESERTED BY SOCIETY FOLK

Hotels Are Aided by Timely Arrival of Medical Congress Members

LONDON, Aug. 9.—The general exodus from town which set in last week has since reached floodtide and today so far as society folk are concerned, London is almost deserted.

The principal terminal stations, especially those connecting with the continent and Scotland have been scenes of extraordinary bustle, record crowds thronging them day and night outward bound.

Fortunately for the hotels, the timely arrival of more than 7000 doctors with their wives and families, to attend the International Medical congress keeps business booming and [illegible] tions.

The Ritz hotel this week had many "passers through." Many Americans are seen there, but none is more noticed than the Duchess of Marlborough, who was in "country clothes," with a large blue rose trimmed hat.

Mr. and Mrs. Hyrum Winthrop were lunching together and Miss Gebhard of Paris, wearing ropes of pearls, was noticed with her mother.

The Duke of Manchester was lunching alone; he and the Duchess will entertain a series of house parties in Ireland later in the month. The Marquis de Talleyrand Perigord also was passing through London, as were Mrs. Reginald Brooks and Lady Cunard.

Lady Decies, nee Gould, is now at Lutterelstown, Ireland, where she is entertaining a series of house parties.

Lady Paget, the young wife of Sir Ralph Paget, the British minister at Belgrade, has just returned to London, she had many exciting experiences in Servia and did an immense amount of good work in aid of wounded soldiers.

She is the daughter of that brilliant American, Lady Arthur Paget and married a very distant cousin. Before marriage she was kept much in the background by her ambitious mother, but she is a very different person and has won the admiration of all.

Mr. and Mrs. William Astor Drayton were at the Berkeley hotel this week before returning to Devonshire. Ambassador and Mrs. Page were the guest of Mrs. Francis Leggett at her country seat near Stratford. Frank Paget and his sister also were guests over the bank holiday.

Martin W. Littelton has returned to the Savoy after spending a week with Howard Gould at the latter's place, Dunkeld, in Scotland, where a shooting party was given. He reported excellent sport with the prospect for pheasants next week very good.

General Nelson A. Miles, who has been visiting in the Balkans, is spending a few days here. Frank Presterby, after a remarkable week of golf, has gone to Paris.

Oscar Straus is spending a few days in London before going to Paris. Jeremiah Lynch of San Francisco who is visiting here, has been elected a member of the exclusive "Authors' Club."

FORMER LEGISLATOR IS SHOT TO DEATH

PRESCOTT, Ariz., Aug. 9.—J. W. Obermeyer, formerly a member of the Oregon legislature, was found dead here yesterday, having been shot through the head with a revolver. He had been in ill health. Obermeyer was a wealthy rancher, formerly residing at Albany. He [illegible] of a physician.

WALTER S. MACKAY & CO.

"End o' The Season"

a cash furniture sale

A sale extraordinary.

Yes, most extraordinary—seldom indeed is an entire store, warehouse stock and all, put on sale and nothing reserved or excepted.

More extraordinary yet—the prices.

No store, Mackays or any other, could possibly extend credit at prices like these.

In brief—wholesale prices and the best of retail service.

No Depletion

There's a warehouse stock back of every sample on our sales floors.

Beds! Beds! Beds!

Brass, Enameled, Wood.

Wood Beds

$60.00 NAPOLEON BED All mahogany $33.00
$35.00 SATIN WALNUT In three-quarter size $17.50
$44.00 COLONIAL BED Quartered golden oak $25.00
$23.00 DOUBLE BEDS Quartered golden oak $13.00
$45.00 NAPOLEON Birdseye maple $28.00
$60.00 COLONIAL Circassian walnut $35.00

Brass Beds

$14.00 BRASS BEDS Two-inch posts $11.50
$48.00 BRASS BEDS 2-in. posts, 1-in. spindles $34.00
$52.50 BRASS BEDS Circassian walnut panels $38.00
$61.00 BRASS BEDS Square posts and tubing $38.50
$65.00 BRASS BEDS Exceptionally heavy.. $48.00
$45.00 BRASS CRIB Extra high side rails $27.00

Enameled Beds

$4.50 ENAMELED BEDS Double size only $2.50
$6.00 ENAMELED BEDS Many patterns $4.25
$10.00 ENAMELED BEDS All heavy ¾-inch rods $5.50
$12.00 ENAMELED BEDS Cream or blue and gold $7.00
$12.50 ENAMELED BEDS Two-inch continuous posts..... $8.00
$16.50 ENAMELED BEDS Made without chills $11.50

No Reservations

$377.00 COLONIAL SUITE In solid mahogany. Dining Table, Sideboard, China Closet, Side Table $227.00
$763.00 CHIPPENDALE SUITE In solid mahogany; 10-ft. Table, China Cabinet, Sideboard, Serving Table, 6 Side Chairs and 2 Arm Chairs $445.00
$115.00 COLONIAL SUITE In golden finish. Extension table, sideboard and China Cabinet $75.00

Listen Again

A Thousand Pieces of Stickley Furniture

$24.00 FUMED ROCKER Leather seat and back $14.75
$30.00 LIBRARY TABLE Extra-sized top $17.75
$11.00 ROUND TABLES Made by Stickleys $6.25
$65.00 MORRIS CHAIR A big, generous one. $38.00
$65.00 STICKLEY ROCKERS Extra large and massive..... $42.50
$60.00 ARM CHAIRS To match the rockers. $34.00
$48.50 GRANDFATHERS' CLOCKS—Dull finished mahogany .. $27.50
$16.00 ROCKERS Oh, so comfortable..... $9.50
$16.00 ARM CHAIRS To match the rockers.. $9.50
$105.00 DAVENPORT Leather upholstery and pillows $70.00
$35.00 TUDOR CHAIR From the Stickley shops $21.50
$40.00 BOOK CASE A fine Tudor design.. $25.00
$65.00 MORRIS CHAIR Fumed oak and Spanish leather $38.00
$110.00 DAVENPORT From the Stickley shop..... $62.00

A Cash Dollar Is Worth Two Credit Dollars

$34.00 LEATHER CHAIRS Winged sides $19.50
$35.00 LEATHER ROCKERS Loose, down cushion $20.00
$38.00 LEATHER ROCKERS Or arm chairs $23.75
$46.00 WINGED CHAIR. All leather upholstery $28.00
$79.00 LEATHER SETTEE High back and winged ends $45.00
$49.00 OVERSTUFFED CHAIR Sale price is $28.25
$78.00 OVERSTUFFED CHAIR Like a Turkish rocker $45.00
$85.00 DAVENPORTS Broad and deep $48.00
$95.00 LOUNGING CHAIR Down filled cushions $54.00
$39.00 ARM CHAIRS Small, but restful..... $22.10
$[illegible] ARM CHAIRS Splendid colonial line. $[illegible]

Our Regular Stock —and All of it!

$16.00 EXTENSION TABLES Solid golden oak..... $10.00
$22.50 EXTENSION TABLES, Quarter sawed $12.50
$40.00 EXTENSION TABLES 54-in. top, 8-ft. extension..... $28.00
$18.00 EXTENSION TABLES Mission design fumed oak..... $11.50
$90.00 EXTENSION TABLES 60-in. top, 10-ft. extension..... $56.25
$155.00 EXTENSION TABLES Made of solid mahogany $96.00

A Few More Accelerators

$3.00 DINING CHAIRS Full box, leather seats. $1.85
$5.25 DINING CHAIRS Quartered golden oak . $3.75
$4.00 DINING CHAIRS Slip leather seats $2.50
ALL ODD DINERS $5.00 to $6.00 values . $3.00
ALL ODD DINERS Under $5.00 values ... $2.00
ALL ODD DINERS Values $7 to $20 ..... $5.00

Hundreds of Chiffoniers

We have room to quote only a few.

$12.75 CHIFFONIERS Solid golden oak..... $8.75
$27.00 CHIFFONIER Quarter-sawed Oak ... $14.50
$24.00 CHIFFONIER Colonial design $14.00
$25.00 CHIFFONIER Fumed oak $17.00
$48.00 CHIFFONIER Circassian walnut $25.00
$58.00 CHIFFONIER Solid mahogany $33.00

and More Dressers

$12.00 DRESSERS Solid golden oak $8.00
$24.00 DRESSERS Quartered golden oak $16.00
$21.00 PRINCESS Solid oak, golden $10.50
$28.00 DRESSER Quartered fumed oak . $18.00
$76.00 DRESSER Circassian walnut $42.00
$58.00 COLONIAL Solid mahogany ..... $[illegible]

NOTE—During this sale credit will be extended only at regular prices. These reduced prices mean cash on or before delivery. Deliveries must follow within a reasonable time and no exchanges can be made afterwards.)

Open Saturday Evenings — Mackay's — Open Saturday Evenings

422-428 Fourteenth St. Bet. Broadway and Franklin. Oakland, Cal.

Absolutely no connection with any other store in San Francisco

BUDGET of STORE NEWS
PUBLISHED BY
J. Magnin & Co.
INCORPORATED
JOHN I. MAGNIN, President
Grant Avenue at Geary St., San Francisco. Phone Sutter 3600.

Absolutely no connection with any other store in San Francisco

There's magic in the word NEW

There's beauty in the word MODE

We know, for we are unpacking a world of new, modish, beautiful

Ready-to-Wears

Hats, Coats, Suits, Dresses, Blouses

You are invited to see Beauty and the Mode at J. Magnin & Co.

BIG IMPROVEMENTS IN COLLEGES NOTED

WASHINTON, Apg. 9.—Southern colleges' since 1900 have made a remarkable advancement, not only in entrance reqirements but in libraries, laboratories, buildings and equipment, according to a statement of the bureau of education issued yesterday. Miss Elizabeth Avery Coulton, secretray of the Southern Association of College Women, who reported on conditions, declared that in 1900 only three southern colleges had standard requirements for entrance while this year 160 institutions had adopted such standards.

Miss Coulton attributes the improvement to various philanthropic organizations which co-operated to better the educational system in the south.

CHARGED WITH GIVING WIFE A SEVERE BEATING

Thomas H. Lambert, a cook, was arrested at 217 Tenth street, this morning by Sergeant [illegible] and Patrolman Emigh on a charge of battery for administering a severe beating to his wife. He was released on $200 bail.

EXCURSION RATES TO PLEASANTON

Tickets are now on sale for August 13 to 16, inclusive, from Oakland, San Francisco, Bakersfield, Sacramento, San Luis Obispo and intermediate points at one fare and one third for the round trip to Pleasanton Race Meet. Final return limit August 17. For additional information —Advertisement.

BUTTE WILL HAUL BIG OLIVE CROP, IS REPORT

OROVILLE, August 9.—There will be a bumper olive crop in the majority of the olive orchards in the Butte county olive belt, according to statements made by several well-known olive raisers. Prospects for a big crop, with olives of good quality are better this year than for several seasons past. Most of the orchards in the Thermalito section will produce monster crops this year, while reports from Palermo, Wyandotte and Bangor are encouraging.

Herbert Johns, who has a ten-acre orchard in Thermalito, asserted this morning that from a general observation made by him the crops this year will be good. He also says that young trees which have been set out lately are showing a healthy growth.

INSURANCE COMPANIES TO RESUME IN MISSOURI

CHICAGO, Aug. 9.—Fire insurance companies which suspended the issuing of [illegible] sume August 12, it was announced yesterday after a conference here of western managers. The dicision was foreshadowed in recent conferences in Missouri and New York.

SUGGESTS METHODS TO OFFSET SOCIAL EVILS

BOSTON, August 9.—Better housing conditions, higher wages for city girls and more recreation for the young women of the country in their homes, was suggested to offset any tendency to vicious living, by Lieutenant-Governor Barnett O'Hara of Illinois, in a paper read at the Forward-to-the-Land League yesterday. O'Hara was not able to be present.

HOFFMAN'S HAIR STORE
BEADS
We have just received a large shipment of assorted beads—
1000 for 5c
Combings made up in any style.
585 FIFTEENTH ST.
Next to Taft & Pennoyer.
Phone Oakland 5806.

Ladies' Colonial Pumps
In All Leathers
French Cuban Heels
H & F $2.50 Shoes H & F
1110 WASHINGTON ST.

WISHART'S DRUG STORE HAS MOVED TO KAHN'S—NEW STORE

GERMANS SEEKING CHINESE TRADE

Commerce Grows Over 70 Per Cent; New Campaign Planned

BERLIN, Aug. 9.—Dissatisfied with a phenomenal increase of over 70 per cent of their trade with China in three years, although Great Britain's increase was minimal in comparison and the United States stood still in the same period, the Germans are demanding that still greater attention be paid to the Chinese markets, and plans recently formulated show that the demands have been heeded.

The China Year Book for 1913 shows that in 1908 Germany's total trade with China amounted to 21,000,000 Haikuan taels, while in 1911 it had jumped to 36,550,000 Haikuan taels. The Haikuan tael averages 2.75 marks, or 65 cents United States currency. For the benefit of the American readers I shall quote all the figures in American currency. The official figures given in the Year Book include trade was even larger in 1912 despite, or rather because of, the revolution.

ADVANCE IN IMPORTS

In 1908 German exports to China were approximately $9,100,000. In 1911 they were $14,675,000. In 1908 Germany's importation of goods from China totaled $4,550,000. In 1911 the figures were 9,100,000. In other words, Germany's total of imports and exports with China in 1908 was $13,650,000, and in 1911 it was $3,[illegible] This gives a total increase of $10,[illegible] or a fraction over 70 per cent.

In 1908 the exportations of the entire British Empire to China were $170,000,000 in round numbers. In 1911 they were $185,000,000. In 1908 the British Empire took from China goods worth $74,000,000. In 1911 she took $87,425,000. In other words, Britain's total trade in China in 1908 amounted to $244,000,000 while in 1911 it was $272,425,000. This gives an increase of $28,425,000, or less than 12 per cent.

As to the United States the showing is poor. In 1908 the exportation of American goods to China was 26,500,000 in round numbers. In 1911 it dropped to $26,535,000. Further, whereas the United States bought from China in 1908 goods to the value of $15,500,000, she took $22,100,000 worth in 1911. This shows that we sold less merchandise to China in 1911 than we did three years before. The total trade of the United States with China in 1908 was 42,300,000, and in 1911 it was $48,635,000. This is an increase of $6,335,000, or 15 per cent. All of the increase, however, is shown to be in favor of China. Actually our sales to China were $265,000 lower in 1911 than they were in 1908. So that the United States has been standing still while Great Britain maintained a reasonable increase and Germany achieved a growth of 70 per cent.

TO PRESS ADVANTAGE

Notwithstanding this rapid rise of their trade with China the Germans are not satisfied, and they are maneuvering both here and in China for further advantages. For instance, the German Union of Shanghai is about to organize a German-Chinese Union or a German Culture Union. The object is the improvement of the German consular corps in China, the founding of more German newspapers and magazines in the new republic, the foundation of museums and industrial expositions and the cultivation of greater amity and closer commercial and financial relations between Germans and Chinese. The plan is to have the trustees in this city and the active central committee in Shanghai, Tsingtao (the German base in China) and other leading ports of the country. It is estimated that such a project would cost 5,500,000 marks to organize and that the annual maintenance would be 3,500,000 marks.

A German orientalist who signs himself "En Hu Ming" has just written an article in the Nuesto Nachrichten, a publication of this city, in which he gives a list of German mistakes in the past. He insists that Germany's business with China should be even greater than it is, and concludes by urging the Fatherland to further develop its territory on the Shantung peninsula, to send as minister to Peking some genius who is a trade expert as well as a diplomat, and to do everything else in its power to strengthen German prestige and wealth in the Far East.

SOLANO CITY AS IT WILL LOOK IN NEAR FUTURE

ARTIST'S CONCEPTION OF THE POSSIBILITIES OF SOLANO CITY, DRAWN FROM THE ENGINEER'S PLATS. THE HARBOR IS BEING DREDGED, THE OAKLAND & ANTIOCH NOW PASSES THE SITE AND THE SACRAMENTO VALLEY ELECTRIC WILL BEGIN CONSTRUCTION IN OCTOBER.

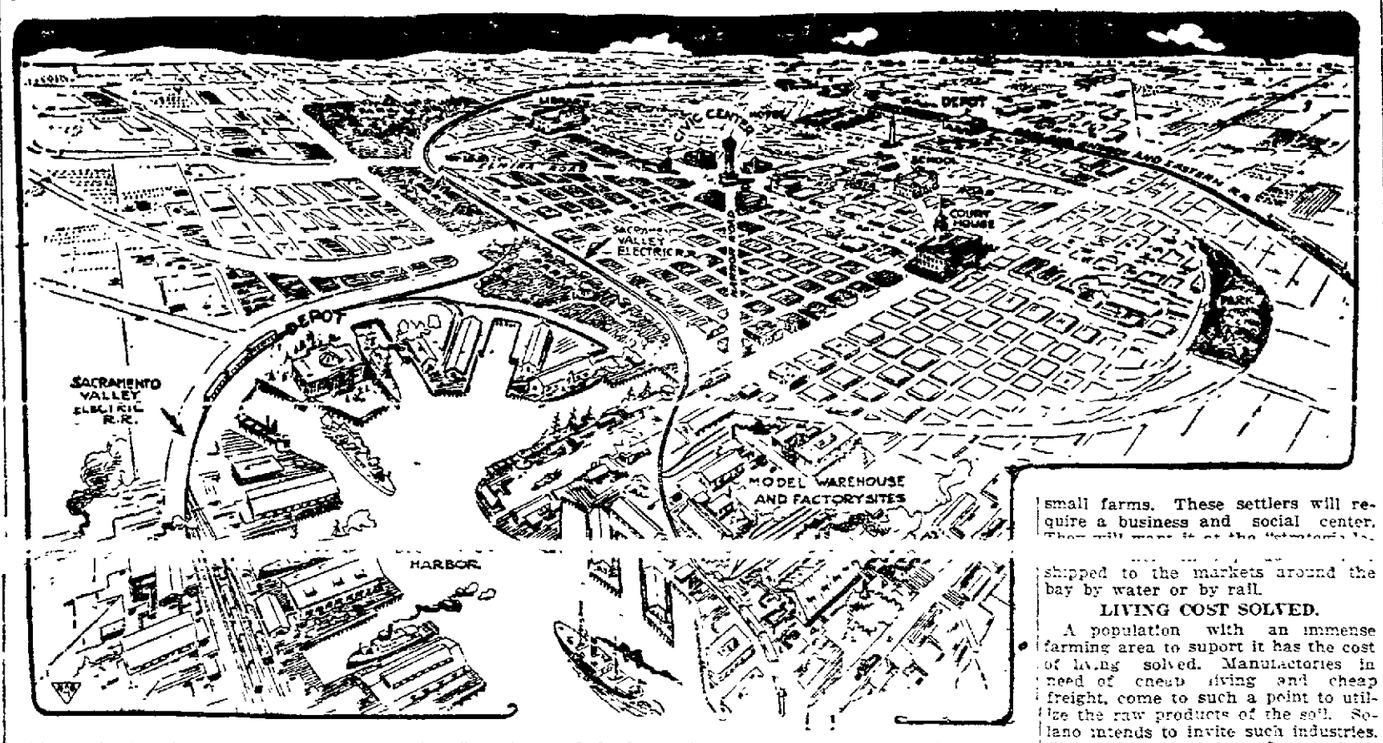

"Strategic location" is a favorite [illegible] geographical advantages of a city in relation to commerce, industry or transportation. It may be applied by degree to world-cities like San Francisco or Oakland with their marvelous harbor, or to a village that serves as a business and social center for a mining, or farming or agricultural community. There are "logical" sites for cities due to natural reasons or to the trend of development. Mark Daniels, who has made an expert study of 84 municipalities says that Solano is the most logical site for a new city of any place in America, and he bases the statement on "strategic location."

It occupies exactly the same relation to San Francisco and the bay on [illegible] south. San Jose has a population of more than 30,000. Solano, so far is only a grain field with the lot stakes driven.

THE TWO SITES.

San Jose is at the key to the Santa Clara valley with a productive area of 750,000 acres. Solano is at the key to the Sacramento Valley with a productive area of 2,700,000 acres. San Jose is dependent upon one steam railroad system for freight transportation. Solano is at the head of a shipping canal that will carry its freight directly to deep waters, it is on a new electric railroad, the Oakland and Antioch, that will cut travel time to the bay cities, it has another electric line coming that will run the length of the Sacramento [illegible] ing to it for entry.

Another comparison drawn in [illegible] that the Santa Clara valley has neared the maximum of its production of fruit and farm products on the lands that in the days of the Spanish grants were used for grain and grazing, while the Sacramento valley, particularly in southern Solano county is just entering upon the era of development—the era of intensive farming and orcharding to follow the cutting up of the grain and stock ranches. The property of Solano Irrigated Farms alone, 120,000 acres, is equal to one sixth of the productive area of the Santa Clara valley and this property is rapidly going into the hands of settlers in small farms. These settlers will require a business and social center. They will [illegible] it at the "[illegible]" shipped to the markets around the bay by water or by rail.

LIVING COST SOLVED.

A population with an immense farming area to suport it has the cost of living solved. Manufactories in need of cheap living and cheap freight, come to such a point to utilize the raw products of the soil. Solano intends to invite such industries. Creameries, canneries, flour and alfalfa meal mills [illegible] managers will be asked to the new city.

In laying out a city for 75,000 inhabitants on modern lines of convenience and beauty, Solano's sponsors have looked into the future and they will impose such restrictions as will insure the fulfillment of their ideals.

The formal opening of the townsite has been delayed by A. J. Rich & Company to take advantage of the full electric service of the Oakland Antioch and Eastern on August 24. A limited excursion of inspection of the site will be run on Sunday, August 17.

Rich & Company's sales, according to Salesmanager A. C. Parsons on Solano Farms have reached close to a million dollars.

HOLD-UP MAN IS HELD TO ANSWER

Charles V. Ragan, Who Assaulted M. F. Davis, Is Held

Charles V. Ragain, a young bricklayer captured July 27 after he had attempted to hold up M. F. Davies, 531 Oak street, was held to answer on a charge of attempted robbery yesterday morning before Judge George Samuels, bonds being fixed in the sum of $5000 for his appearance for trial before the Superior Court.

A strange circumstance in the preliminary hearing was that the blackjack, with which Ragain is said to have attacked Davis, could not be introduced as evidence, because Davis, after wrenching the weapon from his assailant's hand, had thrown it into the waters of Lake Merritt.

Davis, who is an iron worker, was out walking with Miss Eva Barrett near the Willows pumping station on the shores of Lake Merritt in the evening when he was accosted by Ragain, who demanded money from him. Davis refused to comply and Ragain struck him over the head with a blackjack. The two men clinched and commenced to struggle, while the young woman who was with Davis ran screaming for help.

Davis is a powerful man and succeeded in wrenching the blackjack from Ragain's hand. Ragain then rushed [illegible] followed by Davis. In this excitement Davis threw the weapon into the lake.

Ragain ran into a trap which had been laid for the "Lakeside burglar," the man who has been successfully looting a number of residences in this district. Patrolman Hall, Thornbury and Stebbs, with Inspector Gallagher, were stationed in the district on the lookout for the burglar, and when they heard the cries they took after Ragain and captured him after a chase over fences and through gardens.

TAXPAYERS' COLUMN

All Communications to the Editor of THE TRIBUNE must bear the signature and address of the writer.

HOW LICENSE IS REGULATED.

EDITOR TRIBUNE: A recent arrival from Worthing, Martinez, tells me that in that city they limit the number of saloons and regulate the cost of a license according to the number of bartenders—in other words according to the size of the business, and he said it proves very satisfactory. It seems a fair proposition on the face of it.

C. M. CLOUGH.

2388 E. Twenty-fourth street.

LEAGUE COMMENDS TRIBUNE.

EDITOR TRIBUNE: The following resolutions were unanimously adopted at a special meeting of the Young Men's Civic League of Alameda last night.

Resolved, that as members of the Young Men's Civic League of Alameda, we do hereby in special session, place ourselves on record as supporting and sustaining the sentiments as expressed by our worthy president, Nelson G. Welburn; wherein he supported the courageous attitude of the Oakland Tribune in their judicious and justified fight to regulate the saloons of Oakland by a reduction in number and the increase in license, thereby creating a better class of saloons which would be a credit to any well disciplined city with the satisfaction that the law is greater than the mere accumulation of money therefore be it

Resolved, that we conscientiously believe that this splendid opportunity to eradicate this evil should be seized with [illegible] Oakland, as the time seems ripe to cope with this situation which can be done with a little exertion upon his part and the city officials, be it therefore further

Resolved, that we highly commend the manifested courageous attitude of the OAKLAND TRIBUNE, who in their predetermination are determined to see wrong rectified and right established.

JOHN ADAMS,
Secretary Young Men's Civic League.

BRIDES-TO-BE MADE TO BLUSH

Eugenic Marriage Laws Are in Force; Questions Embarrass

PHILADELPHIA, August 9.—Prospective brides blushed and their future husbands stammered and shuffled their feet when eugenic marriage licenses, required under a new state law, were granted for the first time in this city.

Sixteen pairs came through the ordeal of the eugenic catechism and obtained licenses. Eight applicants were rejected because they failed to comply with a regulation which compels both of the contracting parties to apply in person and answer the questions.

That the new act will do little toward enforcing real eugenic marriages is the opinion of Robert D. Ferguson, license clerk. He asserted that it will induce applicants to perjure themselves for the sake of withholding information which would disqualify them for a license.

He declared that the question as to whether either of the parties is afflicted with any transmissible disease is useless without demanding a physician's certificate to back up the answer. When the question is asked the applicants they can answer either yes or no, as they wish, and the interrogator has to take their word for it.

Thomas C. Smith, application clerk, had to bear the brunt of the first day in eugenics at the license bureau. It was his job to interrogate applicants as to their qualifications to enter the wedded state under the new act.

It required all of his courage to ask a young swain if he was "an imbecile" or had ever had "epileptic fits." But it took even more nerve to ask a pretty young bride-to-be if she was under the influence of intoxicating liquors, or if she had ever passed any of her tender young years in an insane asylum.

Some of the young women couldn't see why they should be asked such questions, and they stamped their feet and became indignant. One looked appealingly toward her prospective husband, as if she expected him to peel off his coat and assume the role of protector at once. Some of the prospective husbands were quite husky, and the application clerk trembled in his shoes when he asked them if they were imbeciles. He was prepared to duck a blow, but luckily the question did not induce any militancy.

COMMENDS SPREAD OF TEMPERANCE

Head of International Medical Congress Discusses British Liquor Abstinence

LONDON, August 9.—The remarkable spread of the temperance movement in the British Isles was discussed yesterday by Sir Thomas Barlow, president of the International Medical Congress, at a banquet given to several hundred physicians by the National Temperance League.

Sir Thomas said that in the army and navy the young officers were setting a good example of abstinence to their men. There has also been, he said, an enormous change among the commercial classes, while the use of alcohol in hospitals and by medical men generally has decreased greatly. The president appealed to the doctors to check the consumption of medicated wines, all of which he said were mischievous.

NEW STATION IS OF GREAT SIZE

Naval Radio System in Canal Zone Has Big Towers

WASHINGTON, Aug. 9.—One of the greatest naval radio stations in the world, even eclipsing the new station at Arlington, Va., is to be constructed by the Unittd States at Caimite, in the canal zone. It will be known as the Darien radio station, and whereas only one of the Arlington towers reaches the height of 600 feet, all three of the towers at Darien will be that height.

The Darien plant, it is expected will be able to communicate with San Francisco as well as with Arlington and to reach into the southern seas as far as Valdivia, Chile, 421 miles south of Valparaiso, on the west coast of South America, and as far as Buenos Aires, Argentina, on the east side. Throwing its waves across the Atlantic, this new station should communicate with the Island of St. Vincent, 500 miles west of Africa.

The Darien station will be used exclusively for government business principally as a relay station for communicating with naval vessels in southern waters and the present wireless stations at Colon and Balboa will continue to handle messages for ships using the canal.

SUES PRESIDENT AND 45 GOVERNORS FOR $200

ST. LOUIS, August 9.—President Woodrow Wilson, the governors of 45 states, W. N. Kreismann, former mayor of this city, and five other prominent St. Louisans were made defendants in a suit for $200 filed in a justice court here yesterday by Roscoe C. Specking, a reporter in the circuit court.

Specking alleges that he was employed to report the convention of the Lakes-to-the-Gulf Deep Waterway Association in Little Rock, Arkansas, last September and was not paid for his services.

The association, it is set forth, is not incorporated and the suit is brought against all these officials who took part in the organization, or held honorary offices in it.

ANOTHER NAME ADDED TO BIG DEATH LIST

BINGHAMPTON, N. Y., Aug. 9.—The thirty-second name was added today to the list of those who perished in the fire which destroyed the Binghamton Clothing Company's plant two weeks ago, when Mrs. May Layton died at the city hospital from injuries received in jumping from the fourth floor of the building.

BAYERSDORFER ELECTED PRESIDENT OF LEAGUE

MILWAUKEE, Wis., Aug. 9.—W. J. Bayersdorfer was elected president of the United States League of Local Building & Loan Association this afternoon, at the closing session of the two days' convention. Washington, D. C., was chosen as the next place of meeting.

Among other officers elected was:

Assistant Secretary, George F. Gilmore, Omaha.

New members of the executive committee:

Irving B. Rich, Michigan; T. J. Fitzmorris, Omaha; C. F. Benjamin, Washington, D. C.

It is expected a large number of the association will attend the international congress of building and loan [illegible] land, next year, following the Washington convention.

THROWN FROM BICYCLE AND TAKEN TO HOSPITAL

SAN FRANCISCO, August 9.—Kenneth Curran, of 350 Alvarado street, was pitched from his bicycle while riding along Cumberland street, at 6 o'clock this morning. He received concussion of the brain, bruises of the face and contusions of the body and was taken for treatment at the Mission Hospital.

OFFICERS ARE NAMED BY BAR ASSOCIATION

SEATTLE, Wash., Aug. 9.—The Washington State Bar Association concluded its twenty-fifth annual convention with the election of the following officers: President, Ira P. Englehart, North Yakima; Secretary, G. Will Shaffer, Olympia; treasurer, Arthur Remington, Olympia. Former United States Senator George Turner of Spokane, State Supreme Court Judge E. M. Parker of Olympia and Ira Bronson of Seattle, were elected delegates to the American Bar Association.

The report of Supreme Court Judge Stephen J. Chadwick for the committee on judicial procedure recommending constitutional amendments creating an intermediate appelate court and relieving the supreme court judges of writing opinions in cases affirmed unless a principle of importance was involved was referred to the next [illegible]

The place of holding the 1914 convention will be decided later by the executive committee.

PHARMACIST CHARGED WITH SELLING LIQUOR

Lloyd P. White, druggist at the Lake Pharmacy, First avenue and East Twelfth street, was arrested this morning by Patrolman Hinman on a charge of violating the liquor license ordinance. It is alleged that White sold several bottles of beer without having a retail permit. White was found guilty and sentenced to pay a fine of $50 or spend 25 days in the city prison by Judge George Samuels this morning.

BERLIN BECOMES A TOURIST RENDEZVOUS

BERLIN, Aug. 9.—As a rendezvous for American tourists on the continent, Berlin promises ultimately to become a dangerous rival to Paris.

Large numbers of tourists are passing to and from South German and Swiss resorts by the way of Berlin which also serves as the most convenient way to travel between German ports and the Austrian bathing resorts.

Among others who stopped at Berlin this week on the way home from Carlsbad were the Prince and Princess Nicolaus Engalitcheff.

George Ade, playwright and humorist, who has been making an extensive tour in Russia, arrived Tuesday morning.

Mrs. David Henderson of San Francisco, is also registered here.

"SLIT" SKIRT EFFECTS

They're here—dandy drape effects also—these are the real thing in the east. Oh, they are so dashing, create a great deal of attention, too. Our styles are conservative—not extremes. Call in and try one on. All prices — and you can have it charged. Other styles equally as distinctive.

COATS

Hundreds of the newest to select from—real chic garments for street and evening wear.

"Charge It"

COSGRAVE'S
OAKLAND
12TH and FRANKLIN STREETS

"The Exclusive Specialty House for Feminine Apparel"

Manheim & Mayor
Clay Street
Bet. 13th & 14th Sts.

New Fall Suits
Have Just Arrived to Sell at
$25 and $35

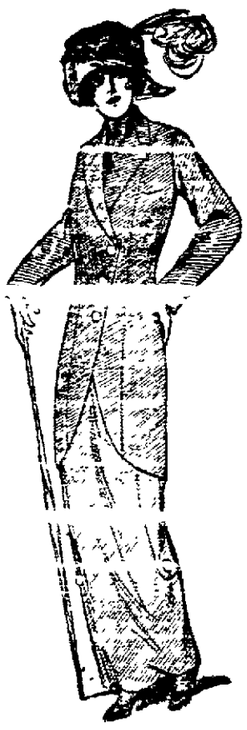

And they are the most elegant suits you will be able to find at their prices. Every good new model and fabric and color is among them. They are designed on original and uncommonly be-fascinating touches of individuality and distinctiveness. Examples are shown in our windows—but it is in their beautiful department that you will see them at their best.

Fall Coats

Every coat was selected because of some special merit. Every value in the department is worthy of careful consideration.

$12.45 to $50

New Arrivals in Tailored and Dress Hats

$6.50, $7.50, $10, $12.50

Every express brings many exquisite new models in Tailored and Suit Hats for early fall wear. They are right up to the minute in style, and the designs represent the latest offered. Chic new Hats in white Fur Felt—trimmed with coque feathers, Oriental bands and small white feathers. Some in velvet—trimmed with novelty Ostrich Fancies—all the top notch of smartness.

Lingerie Waists

New autumn Waists in an almost bewildering variety of dainty new models—special values at

95c, $1.95, $2.95

And Upwards.

Novelty Waists

Exquisite new fall creations in net, chiffon and beautiful fancy silks—exceptional values at

$4.85 to $13.50

Silk Petticoats

New autumn styles in rich messalines, taffetas and jersey tops, all colors, all very moderate in price.

$1.95
$2.95
$3.95

And up to $6.75.

Open a Charge Account With Us

We are willing—anxious in fact—to open charge accounts with responsible people. Our charge system is free from red tape and we always arrange payments to suit the convenience of our patrons. Just the same prices to charge customers as to those who pay cash.

No Extra Charge for Credit—Nothing Off for Cash

Manheim & Mayor
CALIFORNIA OUTFITTING CO.
CLAY ST. BET. 13TH & 14TH OAKLAND.

GUMP'S
AUGUST SALE

Rare opportunity to secure the latest importations of

Fountains—Benches—Tables
Jardinieres—For Garden Use

in Italian Marble and Terra Cotta at

20% DISCOUNT

Pictures, Mirrors, Frames at reductions which unquestionably effect a saving of

10% to 50%

Every department contributes liberally to this stupendous sale.

Free Delivery Within 100 Miles

Mail Orders Given Immediate Attention

246-268 POST STREET SAN FRANCISCO

SUNDAY, August 10, 1913

OAKLAND TRIBUNE EDITORIAL PAGE

FOUNDED BY William E. Dargie IN 1875

A Queer Objection to the Hetch-Hetchy Bill

Senator Works has raised that old bogie, State's Rights, as a ground for objecting to the Hetch Hetchy bill fathered by Congressman Raker. He says the bill gives the Federal government the right to control the division of the waters of the Tuolumne water-shed. As the clause of the bill to which he objects was inserted for the protection of the land-owners of the San Joaquin valley. It was designed to secure an equitable division of the water-shed, as the clause of the bill to which he objects was was to divide the waters of the Tuolumne water-shed between the farmers of the San Joaquin valley and the city of San Francisco on a proportionate basis mutually satisfactory, which would obviate contention and conflict hereafter.

Against this beneficient scheme Senator Works opposes a barren abstraction. The bill does not apply to any other stream in the State. It does not affect the general right of the State to control the diversion and division of non-navigable streams. It does not invade the sovereignty of the State in any vital particular nor interfere in any way with the State's powers and prerogatives. Senator Works interposes a vague generalization as an obstacle to an adjustment that will be of great benefit to the State and mutually satisfactory to the parties immediately interested.

The sources of the Tuolumne river are within the confines of [illegible] the Federal government has the right to control the storage, diversion and distribution of the waters. The right of control was asserted merely to guard against injury and conflict, and objection to it is raised on purely speculative or sentimental grounds. No vital issue is involved other than a question of development. It is surprising that Senator Works should have gone off on a theoretical tangent in this matter. It is to be regretted that he should have set up a mere idealism above a measure of great practical benefit when the point involved is immaterial.

The Tammany tiger is clawing Governor Sulzer to death. Sulzer is a windy demagogue, and anything but a man of sincerity and lofty ideals, but he is entitled to sympathy in his fight with Tammany. The motive for the effort to destroy him is altogether bad. Tammany is the most malign force in American politics, and the organization is trying to ruin and depose Governor Sulzer, not for any wrong he has committed, but for defying Tammany and refusing to take the program prepared for him by Boss Murphy. It is not for his sins but his virtues that Tammany is trying to punish him. The fight on him is proof that he has either done something worthy or stood resolute against something unworthy. Had he been willing to do Tammany's bidding, there would have been no attempt to impeach and disgrace him.

Reliability of the Seismograph Under Test

The seismograph is a remarkably ingenious and delicate instrument invented by a Japanese which records with great fidelity the wave movements created by any disturbance of the earth's crust within a radius of several thousand miles of where it is located, whether it be occasioned by a metamorphic change, slip or settlement in the geological formations or by violent volcanic eruptions due to chemical action or other causes. Every astronomical observatory throughout the civilized world is equipped with the instrument which is supposed to indicate in the record automatically made by it the distance and location approximately of the seismic disturbance.

The records made by the seismograph at various points widely separated from one another have been so often confirmed by subsequent reports that the instrument has established for itself a reputation of reliability. Experience during the past week puts the question of its accuracy to a severe test. A Seattle dispatch reported the recording at the local seismographic station at the Washington University of a great seismic disturbance on that day at some point approximately 2000 miles distant in a northwesterly direction which indicated a violent eruption in the volcanic belt of the Aleutian archipelago or Southeastern Alaska. No report of any seismic disturbance was sent out by any other seismographic station, nor has any news since come from the Far Northwest announcing any volcanic disturbance in that quarter.

The telegraph has been busy since, however, in reporting the details of a violent earthquake in Peru on the same day that the Seattle seismograph recorded the disturbance in the Far Northwest, in which many Peruvian towns and villages were badly wrecked or totally destroyed, attended with a large loss of human life. In the absence of any report of volcanic eruptions in the northwestern volcanic zone of the North American continent and the seismic disaster which has occurred in Peru, the seismograph's reliability as an indicator of the direction of the source of seismic disturbance has been put to a severe test. And unless it be proved later by reports received from Alaska or the Aleutian archipelago through slower agencies of communication that violent volcanic activity occurred in that quarter simultaneously with the disastrous earthquake visiting Peru, the infallibility of the seismograph as a correct locator of the scene of disturbance will be subject to challenge. On the other hand, if it shall be proved that volcanic disturbances occurred simultaneously in Peru and Alaska during the past week, scientific inquiry will doubtless be directed toward ascertaining whether or not a relationship exists between the equatorial and extreme northern volcanic belts of the earth, as has long been suspected to exist between the volcanoes of Southern Italy and Sicily and the island of Stromboli, located in the Mediterranean, and Mount Hecla in Iceland.

Registrar Zemansky of San Francisco has reported to the Election Commission of that city that the referendum petition filed against the bill prohibiting the sale of wild duck filed in his office contains 32,108 signatures, 3119 being forgeries and 10,238 not on the register of voters, leaving only 18,751 valid signatures. Without discussing the merits or demerits of the duck bill, certainly those who are interesting themselves in its defeat through the invocation of the referendum are engaged in bad business when they resort to forgery and fraud in laying down the foundation for their action.

WHEN WOMEN HAVE THEIR RIGHTS

—LOUISVILLE TIMES.

New Peril in Aviation.

The recent experience of two German airmen at Berlin developed a new and previously unsuspected danger to the navigation of the air, the course of the biplane in which they were sailing at an altitude of one mile carrying them into a shower of meteors. They fortunately escaped being struck, but both aviators report that they were so close to the path of these vagrants of space which had entered the atmosphere and were being drawn by the law of gravitation to the earth's surface they heard the noise created by the friction of their passage and sensibly felt the rush of the air in the neighborhood of their flight.

The aerial conditions which aviators have hitherto most seriously dreaded in their flights have been the inequalities in the density of the earth's atmosphere which for the want of a better term to express it has been described as "holes in the air." Whether there is any real danger to aviators from the fall of meteorites experience only will prove. It is the common belief of all astronomers that an innumerable host of these vagrants of the sky fall annually to the earth, particularly during the month of November when in its annual revolution around the sun its orbit intersects that mysterious meteoric stream which is supposed to be the wreckage of some former planet in the solar system.

The mania to amend the State constitution which has figured conspicuously at several consecutive sessions of the Legislature, but more particularly at the last session held, is becoming exceedingly costly to the State to gratify. According to a statement issued by Secretary of the State Frank C. Jordan, the ballot to be cast at the general State election to be held in November, 1914, will contain twenty-two proposed constitutional amendments and fifteen other propositions, submitted to the voters of the State for approval or rejection, and it is estimated that the election will cost the people the unprecedented sum of approximately $1,000,000.

HAWTHORN ON HYPOCRISY

Julian Hawthorne, who edits Good Words, a paper published in the prison of which he happens to be a distinguished inmate, declares that the chief difference between the men inside and the men outside prison walls is that those inside have been stripped of hypocrisy, while those outside have not been.

"There is not a pewholder in church of a Sunday morning, says the editor of Good Words, "but stands up and admits himself a 'miserable sinner,' but it is left to us alone to have our sins entered on the jail record and to wear actual (not metaphorical) sackcloth; there is no make believe about us. We confess day by day and hour by hour that we are desperately wicked and there is no health in us' and we do not afterward parade on the streets in gala attire, and when Monday comes round return to our business and our sins but we continue to work out our salvation or at least, our sentences, in the stone-yard or the clothing shop, and to line up for the count under the eyes of the guards. No make-believe whatever. That is the chief difference between the man in jail and the man in his Sunday new outside."

That there is considerable truth in these words we fear no one can truthfully deny. There is probably not a man in civilization who has not broken some law, and thus rendered himself liable to punishment. And there are many men a great deal worse than Julian Hawthorn[illegible]

We have been informed more than once by those who claim to see a little further than most persons into the truth of things that the reason why we say we are all getting a little sentimental on the subject of crime and its punishment is due to our conscious, of half-conscious recognition of the fact that we should all be in danger if held to a strict accountability for our deeds, and there may be a good deal in this point of view. It is indeed well worth thinking over

sympathy for Julian Hawthorne than we possess if he had had a little more sympathy for others in the days before misfortune came upon him. But he manifested none for Oscar Wilde, not even when almost everybody else began to. He even went so far as to report a conversation that he had with Wilde, on a dark street in London one night, in which he asked the Irish writer why he was never sincere. "I am always sincere" Hawthorne reports Wilde as saying, a reply which disgusted Hawthorne so much he says, that he would never meet Wilde again. But now it is Hawthorne's turn to spend a season in jail, and one wonders how much sincerity there ever was in him, or is now. Sins of passion sent Oscar Wilde to jail but the man was never a swindler, and all who knew him agree that he was honest in business matters. Julian Hawthorne had no scruples in swindling anybody and that is why his whine now is not likely to affect the public as "The Ballad of Reading Gaol" and "De Profundis" did. There we think, would have [illegible] Oscar Wilde to Purgatory, would he have been as lenient to Julian Hawthorne? Most men who sin against what should be the ethics of business do so, we think, because they do not possess an appreciation of ethical factors. But can Julian Hawthorne with all the advantages that he had, make this plea for himself? We fear not.—Rochester Herald.

MISS ORDERED TO DON PETTICOAT BY JUDGE

AUGUSTA, Ga., Aug. 9.—Miss Edith Anderson of 125 Jones street, arrested for appearing on Broad street in a gown so thin that her luridly clad nether limbs were plainly to be seen, was in the recorder's court.

Miss Anderson's gown was of lingerie, with inlaid medallions of lace. Her hosiery was of a vivid green, which showed boldly through the medallions.

The recorder, in a lenient spirit, admonished the young woman that hereafter she must dress herself in clothes of a little less revealing nature, and sent her away to buy a petticoat.

Twenty Years Ago Today

Rev. Joseph M. Gleason and Rev. Edward P. Dunne, two newly ordained priests, are returned to Oakland, where they will rest before taking up their spiritual duties. These two local youths have passed through college with honors.

Miss Pearl Campbell of East Berkeley was the hostess to many of her friends last night at a party. She returns to her scholastic duties in the East soon.

James W. Hi[illegible] has been visiting friends at Fresno.

D. D. Barnard, son of W. E. Barnard, returned yesterday from his eastern trip.

Mrs. W. H. Blood left recently for the World's Fair.

Mrs. A. Rice and her daughter are at the Willows Hotel, San Lorenzo.

Mrs. W. H. Keith and Miss Eliza Keith will return from the East today.

Mr. and Mrs. W. H. Magee and Mr. and Mrs. Tom Magee have returned from their vacation at San Rafael.

John W. Mackay, the "Comstock king," is reported seriously ill in New York. His condition is considered critical.

A late valuation of Mrs. Leland Stanford's jewels places them at being worth [illegible]

The total number of pupils enrolled in North, East and South Berkeley [illegible]

Robert Mantell will appear soon at the Macdonough in repertoire. He will be here for three nights producing for the first time in the west his latest New York success "The Face in the Moonlight," a comedy; secondly "Monsieur" and for a closing performance, "The Corsican Brothers."

Among the buildings now under construction in Oakland is the Kahn block, at Twelfth and Washington streets. It is a handsome two-story edifice for stores and offices.

F. M. Smith is erecting a beautiful home in East Oakland.

Short Sermons for Busy Readers

OUR DAILY BREAD

"Give us this day our daily bread."—Matt. 6-11. (Part of the Lord's Prayer.)

This is a favorite prayer because it is so practical. It is a cry to God for what is needful for the body. Just as on earth the family gathers about the table and each one receives from its head what is necessary for its daily need, so the whole human family gathers about the Master of the world, "seated on the golden rainbow which reaches from heaven to earth," to receive their meat in due season. He sends rain on the just and the unjust, and he gives the seedtime and the harvest. He provides enough for all. Unhappily there is confusion regarding distribution, and error regarding the values of the good things of this world.

Rev. E. J. Bradner

CLASSES IN SOCIETY.

There are three general classes in society and each one belongs to one or the other of these general classes. Some have more than they need—the rich, some less—the poor; and some neither too little nor too much—"a convenient portion." Most of us belong to the last named class. We have enough for today, but not much more.

It is a common [illegible] the poor to envy the rich, forgetting that everything in this world has its price and that one "cannot have his cake and his penny too." How few there are who can withstand the temptations of wealth. Empires have toppled, churches died because in the presence of wealth men have decayed. Riches present a two-fold temptation. Some yield to avarice and become miserly and miserable. Money drunk, the devotee to this Moloch offers up all—wife, child, honor—becoming like the thing he worships. There is for him no pleasure in the gentle love of woman nor in the laughter of children. He does not hear the cry of the poor and needy. Avarice "is the root of all evil."

[illegible] money. How few there be who, having much of the good things of this world, "use as not abusing them!" "They that will be rich fall into a temptation and a snare." Instead of possessing wealth "as though we possessed it not," but were stewards of God, many, I fear, if wealthy, would yield to one or the other of these temptations and lose their life.

POVERTY ROBS MAN.

Poverty, on the other hand, is likewise a temptation. How hard it is to keep the heart "aloft with God" while the hands are "toiling bitterly here below." Poverty robs a man of his courage and sometimes of his judgment. Grinding poverty in the presence of the sordid display of wealth goes mad. Anarchy, class hatred and kindred evils, stalk forth to menace society.

Therefore God allots to most of His disciples the easier task. He imposes neither too much nor too little. We are not so poor but that if necessary we could increase our savings and curtail our expenditures a little and not so wealthy as to be unduly tempted by avarice or luxury.

MIDDLE CLASS.

However it is a great deal over which we have been appointed stewards. The great middle class is the balance wheel in society. Without it Poland was destroyed. No great reform can succeed without the middle class, whether operating either in state or church. It is a God-appointed state in life. "Take no anxious thought of the morrow," for "he giveth to His beloved while asleep." In his old age King Solomon prayed, "Give me neither riches nor poverty; feed me with food convenient for me." "Give us this day our daily bread."

E. J. Bradner

Rev. E. J. Bradner is pastor of Grace Methodist Episcopal church, Thirty-fourth and Market streets.

AMERICA'S HEAVIEST FIRING

In the July American Magazine the fiftieth anniversary of the battle of Gettysburg, which comes on July 1, is celebrated with an unusual description of the battle by Edgar Allen Forbes. Coming to the third day of the battle, Mr. Forbes writes in part.

"The great hour of Gettysburg is at hand—the hour of the evening sacrifice. The cannoneers on Seminary Ridge are grouped behind a hundred massed guns, facing another hundred on Cemetery Ridge, a mile distant. Pickett, his long black hair falling about his shoulders, rides up to Lee and reports that his division is ready. Longstreet also is there, moody and silent but inwardly rebellious.

"An order from Alexander, chief of artillery, sends the cannoneers to their posts behind the cruel engines of death. Two puffs of smoke and flame shoot out from the Washington Artillery, and the work of hell begins with solid shot and shell on both sides. For two long hours the overture continues in a deafening roar—'the heaviest cannonading ever heard on the American continent.'

"The fire of neither side does any serious harm to the sheltered infantry, but the shells scatter death and destruction among the batteries where the sound of exploding caissons alone drowns the pitiful neighing of wounded horses. At 'the Bloody Angle,' where Pickett's blow is to fall heaviest, here is what is happening:

"Lieutenant Cushing of Battery A, Fourth U. S. Artillery, challenged the admiration of all who saw him. Three of his limbers were changed with the caisson limbers under fire. Several wheels were shot off his guns and replaced, till at last—severely wounded himself, his officers all killed or wounded, and with but cannoneers enough to man a section—he pushed his gun to the fence, and was killed while serving his last canister into the ranks of the approaching enemy."

SLAPS AT MOSQUITO AND DITCHES AUTO; 3 HURT

ATLANTIC CITY, N. J., Aug. 9.—Three persons were injured just because a salt-marsh mosquito, one of the vicious and voracious kind, stuck its sharp bill into the cheek of A. K. Siler, paper manufacturer, 113 Woodside avenue, Narberth, Pa.

Mr. Siler was driving his machine with a family party aboard on the Mays Landing road, near McKees City, and dropped the steering wheel to slap the mosquito. The machine struck loose sand, skidded and went into the ditch before he could regain the control.

The auto upset and tossed all the occupants out and crashed into a tree.

Three of Our Styles

Buy Your Fall Suit on CREDIT!

Take advantage of our immense assortment, reasonable prices and our liberal credit—all the newest models, newest materials and newest colors. You'll surely find just the suit that will become you here—long cutaways, plain tailored and novelty suits.

New Fall Suits $22.50, $25, $27.50 Up
New Fall Coats $7.50, $10, $12.50 Up

FURS—Buy your Fall Furs now, while stocks are complete. Neck pieces and muffs to match. Credit.

Friedman's Inc.
CLOAKS AND SUITS
524 12th St., Between Washington and Clay, Oakland

BERKELEY | UNIVERSITY OF CALIFORNIA | ALAMEDA

JUSTER, MARSHAL OF CELEBRATION

Berkeley Plans to Commemorate Opening of New Depot Assuming Shape

BERKELEY, August 9. — C. C. Juster has been named marshal of the day for the celebration that will mark August 16 the opening of the new University avenue station of the Southern Pacific company. Captain Harry Oakley has been named chairman of the automobile committee, and will be active in the parade which will be a feature of the celebration.

For this the following route was announced today: From the Hotel Shattuck on Shattuck avenue and Addison and Telegraph to Bancroft way, then to University avenue and to Third street, where the celebration will be held at the new depot. There will be a brief program at the latter place, consisting of addresses and music.

A general invitation has been extended to all civic bodies in neighboring cities to participate in the celebration. Berkeley civic clubs are naming committees of five members each to form a general reception committee for the day, the [illegible] as soon as possible by Secretary Wells Drury of the Chamber of Commerce. Another meeting of the arrangements committee will be held Tuesday evening at the Chamber of Commerce headquarters, attended also by the members of the Berkeley Manufacturers' Association.

At the last meeting of the committee it was decided to place banners about the city bearing the following legend: "Berkeley on the Map! Opening Southern Pacific Main Line Station, University avenue and Third streets, Saturday, August 16, 1913. Everybody Invited."

The committee on automobiles was named by Chairman Fallon to be composed of every automobile owner in Berkeley, and those who desire to participate are invited to send their names and addresses, with number of seats available for guests, to Wells Drury, secretary of the committee, care Chamber of Commerce, 2112 Shattuck avenue.

ALAMEDA PERSONALS

ALAMEDA, August 10. — Mr. and Mrs. James H. Brooks will leave for their country home in Monte Rio Wednesday next to spend a month or more. They will be accompanied by their daughters, Mrs. Charles Richard Sargent and Miss Gladys Brooks, and will entertain extensively while away.

Mr. and Mrs. Charles Richard Sargent arrived from their home in Fresno last night and will be the guests of the latter's parents, Mr. and Mrs. James H. Brooks, for a time. The Sargeants made the trip by auto.

Mrs. Geneva Renfro, who has been making a tour of the coast by steamer, will return to her home here Monday next. After the marriage of her daughter, Miss Dawn Renfro, and Edwin Carson Cortelyou August 15, Mrs. Renfro will leave for the mountains for a stay of two or three months. Mrs. Renfro will visit friends in the southern part of the state before returning to Alameda.

Miss Hazel Johnson has chosen October for her marriage to John Thomas Fitzhenry, the wedding to take place about the middle of the month. The details of the ceremony will be simply carried out at the Johnson home on Lincoln avenue and only a few friends will be bidden to witness the nuptials. Miss Johnson's engagement to the young business man, who is with the Pacific Gas and Electric company, was made known last Saturday at an elaborate card party. The bride-elect is daughter of Mrs. Sophia Johnson.

Mr. and Mrs. John W. Dickie and family left this week for Camp Meeker, where they have an attractive summer home. The Alamedans will remain a month.

Miss Dora Howe, who recently returned from Mill Valley, where, with her mother, Mrs. W. D. Howe, and sister, Miss Ruth Howe, she spent most of the summer, is rehearsing at the Alcazar this week to go on in the "Rose of the Rancho." Miss Howe is endowed with a natural talent for the stage and is making rapid progress in her profession. She has appeared in several of the recent productions and has been highly complimented upon her work.

Mr. and Mrs. Edward R. Allen and their young son are spending a part of the summer at Mount Hermon.

Miss Margaret Pewtress has returned to this city after a visit of two months in the Feather river country. Miss Pewtress will take an active part in the Chi Omega sorority affairs at Berkeley when college opens.

Miss Marjorie Emmons went to Napa to be the guest of Mrs. Frederick Johnson. Mrs. Johnson was Edna Hickox of this city before her marriage last June. Upon her return to Alameda Miss Emmons will re-enter Stanford University.

Dr. George A. Moore will return from [illegible]tober. He will come in time to attend [illegible]tober. He will come in time to attend the marriage of his nephew, Herbert Brown, and Miss Gladys Moore of Los Angeles.

Mr. and Mrs. W. H. Rogers and family are home from Howell Mountain, where they spent the last six weeks.

Mrs. John deP. Teller will leave shortly for Wilson's Inn, Napa county.

Mrs. W. H. Stanley and her daughter, Marjorie, have returned from Los Angeles and vicinity.

Local club activities will be opened for the fall season by the Tea Club, which will convene at the home of Mrs. Charles A. Peterson on Santa Clara avenue. The president, Mrs. P. W. Barton, has arranged an interesting program for the day.

Rev. N. A. Baker of the First Unitarian church spent his vacation in Humboldt county, dividing his time between a large cattle range and as the guest of friends in Eureka, where he formerly resided.

Mrs. Minnie Cruikshank, who recently returned from Sonoma county, is ill at a local hospital.

Miss Louise Bruzzone will have as her house guest next week Miss Gladys Van Horn. Miss Van Horn is spending several weeks from Santa Cruz with friends in the bay cities.

Domingo Bruzzone, who went East to attend the Kappa Alpha Phi fraternity convention, has returned to Alameda. He was away six weeks.

TO LECTURE ON COMPOSERS.

BERKELEY, Aug. 9. — Sydney F. Hoben, a New Zealand musician and lecturer, is to give a lecture and recital Tuesday evening at the First Presbyterian church. He will speak on "Com-[illegible] at the organ. He is a graduate of the Royal Conservatory at Leipsig.

TEACH CHILD UNDER BLUE SKY 'SCHOOLROOM' OUT-OF-DOORS

MISS ETHEL F. McCLURE, DAUGHTER OF STATE ENGINEER McCLURE, WHO IS TO HAVE THE FIRST MONTESSORI SCHOOL ON THE PACIFIC COAST, AND HOW PUPILS WILL LOOK GETTING EDUCATION OF A NEW SORT.

BERKELEY, Aug. 5.—Believing that the limbs and bodies and lungs of little children need quite as much attention as their brains, perhaps more, Miss Ethel McClure, daughter of St. Engineer Wilbur F. McClure, and a group of other young women graduates of the University of California are conducting in the Claremont district an out-of-door school that is the first of its kind in California. The Montessori method of teaching, made famous by the Italian dottoressa who invented it and introduced it first into her "case del bambini" in Rome, is followed here in the open air under smiling skies not unlike Italy's own.

Associated with Miss McClure are Miss Louisa Adella Place, Miss Mildred Etta Porter, Miss Minnie Barbara Haack, Miss Edna Margaret Browning and Miss Mary Severance Shafter, all graduates in recent years of the University of California, besides Miss Leigh O'Brien Walbridge, a pupil of Isadora Duncan, the classical dancer; Miss Myra Lumbard Palache, a pupil of Josef Lhevinne of Berlin; Miss Miram Hall, Miss Angela Bottini and Miss Elizabeth Place.

Casting about for a suitable site for their school where rustic surroundings would be not too far from puplis' homes and where all the advantages of the big out-of-doors could be had, the young women finally found a site in Claremont Heights. The school is built especially for their puipose in two wings about a great court upon which the schoolrooms open.

TEACH UNDER SKY.

Almost all the teaching that is given the children is given under the open sky. The big gymnasium is entirely out of doors, and here their physical culture work is done with all the benefits of the pure air. Nature study is made a special feature, the neighboring canyons of the Claremont district forming the out-of-doors laboratory that is needed.

Much like a nursery do some of the classes look, for the school takes toddlers as tiny as those of two and a half years. They are taught even at that age other languages than their own, if their parents elect, but what their teachers think is far more important, they are taught the things that Dottoressa Montessori teaches in the Case del Bambini. They learn to use their hands quickly and surely, to touch things gently but effectively, to behave considerately and politely, to know one color from another and one shade from another shade. By the Montessori methods they are taught numbers and reading, picking them up with the same wonderfully sudden explosive seizure that Dr. Montessori has found obtainable with her little Italians.

Discipline is achieved with these little girls and boys through developing their own appreciations of orderliness and of right behavior toward their fellows. There is no scolding in this al fresco Montessori school. There is no punishment for bad behavior and practically no rewards for good. Politeness, the child is early taught, is its own reward.

CALVES AS PETS.

Nature study, gardening and the care of animals are made a regular part of the open air schooling for which the school's site and arrangements affords ample opportunity. There are many pets about the school, two of these be-[illegible] field, which, having learned the hour in the morning when the children are given their milk or chocolate or bouillon and other ingredients of a luncheon, come up to be petted and fed by the infants.

Dancing is taught the little children from the very first year of their work. Games and play come first and these are diversified soon by rhythmic exercises, which give way in turn to folk dancing and aesthetic dancing. Other physical work includes corrective exercises for such faults as the children may show.

Started first largely as an experiment by young university graduates impressed with the values of the Montessori system the out-of-doors school has achieved a notable success especially from the pedagogic standpoint. The young women in charge are enthusiastic over the results of their experiment and intend continuing it indefinitely.

IMPROVERS AGAINST WATER DISTRICT PLAN

ALAMEDA, August 9. — The North Side Improvement club last night went on record as opposed to the formation of a water district along the lines now proposed. The club passed the following resolutions anent the matter:

"Resolved, that the members of the North Side Improvement Club of Alameda is unalterably opposed to the law as now framed for the formation of a municipal water district, as ambiguous, misleading and not providing the proper safeguards to the people, for the businesslike, efficient and economical management of the affairs of the proposed district, and be it further

"Resolved, that this club is heartily in favor of municipal ownership, and of the formation of a water district upon the proper conditions and safeguards, to be agreed upon hereafter upon due consideration and conference with other civic bodies; and be it further

"Resolved, that a copy of these resolutions be forwarded to the Board of Supervisors of Alameda county."

DUST EXPERT DONE WITH PECULIAR DUTY

MARTINEZ, Aug. 9.—Professor Robert E. Swain, the dust and fume expert who measured the quantity of dust which settled over the land in the Mt. Diablo valley and who was the principal witness at the trial of the injunction suit against the Cowell Company, finished his expert test of the amount of dust which escapes from the plant on Saturday and when the trial of the case is resumed before Judge Latimer on August 11th, one week from Monday, he will be ready to give further evidence as to the dust situation.

During the court vacation period an expert botanist from Stanford has made a study of the effect of the dust upon plant life and all forms of vegetation and he too will be a witness when the trial is resumed.

COLLEGE HEAD TO SPEAK.

BERKELEY, Aug. 9.—President Thomas Newlin of Whittier College, Colorado, is the guest in this city of Addison W. Naylor, president of the First National Bank. Dr. Newlin is to deliver an address at the morning service tomorrow at the Friends' church as well as in the evening.

BERKELEY POLICE FORCE IS UNLUCKY

Three Receive Hurts of Various Sorts Within Half a Week

BERKELEY, Aug. 9.—August 6, Patrolman F. B. Matson drops revolver and is shot through hand.

August 8, Patrolman H. P. Lee is attacked at emergency hospital by demented man.

August 8, Patrolman D. M. Brown breaks arm in collision with car.

Thus reads the latest chapter of mishaps to members of the Berkeley police department. Patrolman Matson is recovering at his home from the effects of the wound received when a bullet from his revolver having gone clean through his palm. Patrolman Lee has but partly recovered from the nervous shock of the attack of James Partland at the receiving hospital in Oakland yesterday.

Finally, Patrn Browne. [illegible]

Finally, Patrolman Brown is laid up at the Roosevelt hospital until he can recover the use of his broken arm. Brown lost control of his motorcycle on Grove street yesterday and crashed [illegible] a compound fracture of the right arm. He was attended at Roosevelt hospi-[illegible] members of the police force.

HAYWARD NATIVE SONS TO HOLD BIG REUNION

HAYWARD, August 10. — Eden Parlor, Native Sons of Hayward, will celebrate its twenty-sixth birthday at a great reunion which will take place next Wednesday evening, August 13. A full turnout of members has been asked, and the affair will be conducted on an elaborate scale. Chester Madsen will occupy the chair at the reunion, and preparations are being made for a general good time, in which the lodgemen and their friends will participate.

The local Eden Parlor lodge is also making arrangements to be well represented at the Admission day celebrations in Oakland and a large number of the lodgemen have been fitted for uniforms. Eden Parlor is one of the strongest organizations in Hayward and has a strong membership.

CANDY FACTORY FIRE.

BERKELEY, Aug. 9.—Through the overheating of one of the vats of the Manhattan Candy Company's factory in West Berkeley early this evening a fire started in the structure which was subdued by the department with a loss of not over $50. Joseph Hoi is manager of the concern.

RENTS ROOM; STEALS.

BERKELEY, Aug. 9.—Renting a room from Mrs. L. Spangler of 2434 Bancroft [illegible] sacked the apartments of Ralph E. Brown and secured $15.50. He had paid one dollar deposit on his room. His description has been furnished the police.

LEE GOOD MARKSMAN.

BERKELEY, Aug. 9.—Patrolman H. P. Lee heads the marksmen of the local police force as a result of this month's shoot in which he secured a percentage of 50 in the first class. O. Putzker heads the second class with a 47 per centage, and J. Macdonald the third with a percentage of 35. Sergeant Chas. Becker has held the local championship for several years.

ENTERTAINMENTS FOR GYM. FUND

Cantata and Athletic Show Are Planned to Swell School Purse

BERKELEY, August 9. — Affairs are announced for two successive Friday evenings of this month to help swell the funds for the new school gymnasium which boys of the Berkeley High school are planning to establish at the old U-No skating rink on Allston way. On August 22 the High School Mothers' club will conduct an entertainment and on the following Friday evening the boys of the school will give a "gym show," both at the High school auditorium.

At the former affair the chief bit on [illegible] by Mrs. Zoe Greene Ragnile, a well known dramatic coach and newspaperwoman of the east bay section. Vocal and instrumental musical numbers will also be included. Mrs. G. L. Marvin is chairman of the entertainment committee.

The gym show will be under the direction of G. E. Moody, who has charge of the boys' physical culture department at the High school. A number of athletic events will be included in the program.

Proceeds from the two affairs will go to funds for the gymnasium, which is being conducted by students of the school, is already nothing [illegible] shape.

Registrations for physical education will be opened at the High school Monday, according to announcement of Director Moody. Separate boys' and girls' classes will be instituted. It is hoped to have at least a temporary gymnasium in operation at the end by the end of next week, other equipment to be added as rapidly as funds are available.

The new gymnasium is to be used by pupils of the grammar schools as well as of the high. The physical culture directors have been employed out of school funds by the Board of Education, but the securing and equipping of a gymnasium was not permitted by the board's available funds.

GIVE SILVER WEDDING PARTY TO PARENTS

HAYWARD, Aug. 10.—The silver wedding of Mr. and Mrs. J. McNamara of Russell City was celebrated this week at a party given by their son-in-law and daughter, Mr. and Mrs. J. Asmussen, at the Asmussen home, 2102 Market street, Oakland. Dancing furnished the diversion of the evening.

[illegible] Mr. and Mrs. M. McNamara, Russell; Mrs. T. Addington and son, Mrs. W. Drew, Miss Annie Hopkins, Alameda; Mr. and Mrs. T. Asmussen, Miss Annie, Miss Mary, and Andrew Asmussen, Miss Meta Christiansen, Peter Nelon, Misses Annie and Jimmie Johnson, Russell; Mr. and Mrs. E. O. Corrigan, Mrs. Helen Murray, Mrs. G. Mayers, Miss B. Mayers, Mrs Bengtsen, Miss S. Reigland, Mr. Hugh Cummings, [illegible] and Mrs. J. Asmussen and son, Edward Raymond Williams, Mr. and Mrs. H. Hendricksen, Oakland; Mrs. Lang and daughter, Miss L. Lang, San Francisco.

WHO SAYS 'RAG' DANCES STOPPED?

Greatest Crowd in Year Present at Big Ball

WALNUT CREEK, Aug. 9.—Where is [illegible] version of the terpsichorean commonly [illegible] version of the terpsichorean commonly known as "ragging" has been stopped in Walnut Creek, known throughout Contra Costa County as the "green spot" and [illegible] and the seat of merriment and fun?

The "society one step" has not been relegated to the company of the quadrille, cotillion and the erst-while popular dances of long ago, for despite the edict which issued forth a few days ago that there was to be no more ragging in the [illegible] of that community on Saturday night had one of the best times in their lives in the I. D. E. S. Hall, where the Walnut Creek Entertainment gave one of its regular "hops." It was "rag" from start to finish and one would never have known from the revelry in progress that the tango, bango or what not had been frowned upon by anyone in that community.

The young people of that town are threatening to boycott the town hall if they cannot dance as they please [illegible] and have thrown down the gauntlet to those who dare to say them nay.

LADIES' AID MEETS.

WALNUT CREEK, Aug. 9.—The Ladies' Aid of the Presbyterian church met recently at the home of Rev. and Mrs. [illegible] Reed. Those participating were Mrs. Stanley Hall, solo selections; Mrs. Shirley Foster, piano selections; Mrs. Whittlesey, several pleasing songs; Mrs. Reed rendered on the piano [illegible] "Hearts and Flowers," by Tobani and "Fifth Nocturne" by Lerbach.

SPARES WEEDS; ARRESTED.

BERKELEY, Aug. 9.—The newest arrest for violation of the weed ordinance is that of A. G. Reddan of 2234 La Conte avenue, a contractor. He will be arraigned before Judge Edgar Monday.

MARTINEZ PERSONALS

MARTINEZ, Aug. 9.—Wide interest awaits the approaching nuptials of Miss Leila Veale and Attorney A. F. Bray, which have been set to catch the rays of the harvest moon in the early part of September. The historic Taylor mansion near the residence of the bride elect's father is to be the first home of the young couple and a lot in the Merrithew addition has been selected, where a comfortable residence for the [illegible] will be built.

No details of the event, which promises to be elaborate in every particular, have been given out, as neither has the exact date, but the middle of next month will see the young couple safely on their honeymoon.

Dr. Bibler of Indianapolis and Mrs. Kathryn Hart, daughter of Mrs. M. Wilson of Danville, were married in the city Monday. They were guests of Mrs. Kinier's sister, Mrs. J. [illegible] Wednesday, and left Thursday for Idaho to visit friends. Their home will be in Indianapolis.

Women's Spring Suits $10
Originally priced up to $40

Light and dark colors, medium and light weights, choice of all the Spring and Summer weight suits tomorrow at $10.00.

S. N. WOOD & CO.
Oakland Cor. Washington and 11th Sts. | Cor. Market and 4th Sts. San Francisco

Women's Silk Petticoats $1.45

Limited assortment of taffeta and messaline petticoats on sale Monday at this price. These in certain shades only, originally priced up to $5.00. If you are interested in these come down early, for they will hardly last the morning out at this very low price.

FALL SUITS FOR WOMEN---THE FIRST REAL SALE OF NEW FALL GARMENTS

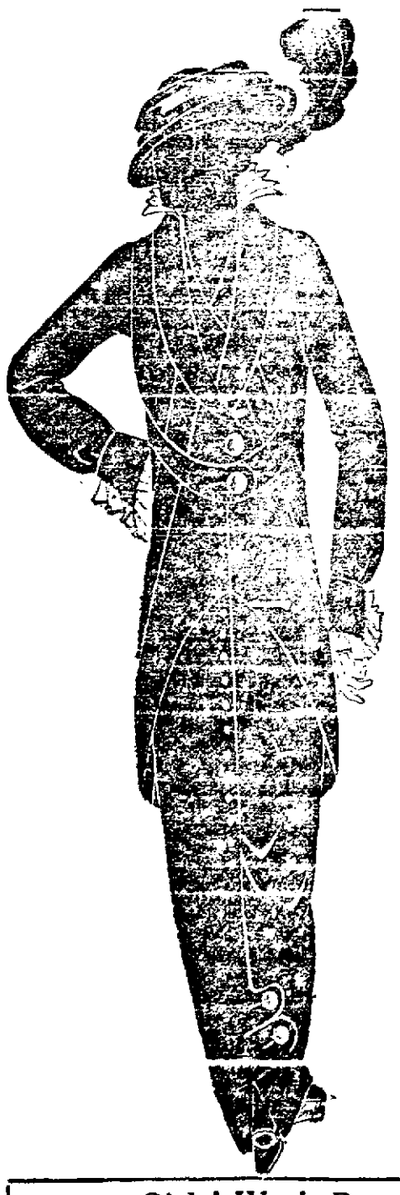

Takes Place Tomorrow

$19.50 and $25.00

Are the Price Magnets

Several months ago when our merchandise campaign for the fall season was being laid out, we determined to sell a lot of Women's Suits in August at very close prices. These suits were to be right up to the minute in style, materials, in workmanship, and were to be let out at a specially low price with the idea in view of making every one of them do missionary work for the department. In other words, each one of these suits was calculated to bring in additional business because of the superior value.

These suits are here now in great quantities and are offered for sale tomorrow at $19.50 and $25.00. Customers will find them absolutely right from the point of material, coloring and style, and at the prices we are quoting on them there's a very decided saving to be made. In fact the $19.50 suits may be compared with garments priced at $25.00 and $27.50, and the $25.00 suits may be compared with any shown at $30.00, $35.00 and even $40.00.

Sizes for women and misses ready tomorrow. Will you be one of the fortunate purchasers of these special suits?

New Fall Coats $15 to $40

Hundreds of new coats have already been received in stock. The models are the most attractive that have been shown for several seasons. The materials, the colorings and the general effect of these coats creates an instant desire for their purchase.

We are showing elegant assortments of plushes, velours, corduroys, astrakans, chinchillas, fancy coatings, zibelines and other fabrics, made up in splendid styles, with and without lining, according to the style of the garment and the weight of the material.

Beautiful coats on sale here now at $15.00, $18.50, $20.00 and $25.00.

Luxurious garments also at $30.00, $35.00 and $40.00.

Visitors to the city who wish to purchase their Fall coat before leaving, or customers who contemplate going away will find us amply prepared to properly care for their wants in the coat line.

Women's Tub Frocks
Worth up to $7.50
Priced at
$3.95

Tomorrow you can buy here any of our Wash Dresses in linen, ratine, rep, batiste, tissues, ginghams or chambrays, originally priced up to $7.50. Many desirable styles, both for women and misses, are here. Many beautiful colorings. Choice of them regardless of former price, tomorrow at

$3.95

Women's Wash Dresses
$1.45

About 150 Wash Dresses in solid colors, in linene, also in checks and stripes in fine ginghams, some in fancy trimmed effects, others in tailored styles will be on sale Monday at $1.45. Included in this offering is a very good assortment of the well-liked "twelve-in-one" gingham dresses. A patented style which is reversible and which can be worn in a dozen different ways.

Women's sizes up to 44 with a splendid assortment of misses' are on sale at this price.

Girls' Wash Dresses $1.45

Pretty dresses for girls from 6 to 14 years, made of gingham, chambray and percale. Many pretty styles, including high and low neck effects; some of them in long, straight lines; others in waist line models. Lots of different styles to choose from; wide variety of trimmings and [illegible]

Early Fall Hats

Attractive models for early Fall use are ready now in our Millinery Section. Choice effects in black and white, taupe, brown, navy and other colorings suitable for early use.

You will be interested in seeing these advanced Fall ideas; you'll be interested in owning one of them, particularly when you see the low prices at which they are marked.

SEALS WIN FROM SENATORS, BEAVERS ARE BEATEN AGAIN

TRIBUNE'S DOUBLE PAGE OF

Oaks Make It Four Straight and Cinch Series With the Angels

WHAT HO! BATTING EYES OPEN SUDDENLY; 13 SWATS

Coy's Seventeenth Homer Nears His Last Year's Record and Helps Some

By BILLY FITZ.

CHOCK full of confidence, the Oaks waded right in yesterday afternoon and sewed up the series 8-to-2 win. The champions grabbed thirteen hits off Chas. Chech, and fielded faultlessly. Harry Ables, who started for the Mitze administration, whiffed in as many innings, but allowed his rival slabman to find him for a home run, and loaded up the sacks in a manner that threatened dire disaster. Zeke Lohman went to the rescue in the last four innings, and only one man boarded the circuit.

The solemn-visaged Coy whaled the ball over the r. f. f. when he came to bat first in the fifth, and this so upset the Big Moose that Page and Ellis singled and Maggart walked immediately afterwards. Mitze tried hard to read the big fellow down, but he passed out another ticket to Howard, forcing in the second run. Johnson [illegible] for the third out on a bounder to Ness.

The Angels never had a chance after that inning, for Lohman had his spitter working wickedly, and the outfield took care that nothing escaped capture.

The Oaks had the best day they have experienced at the bat in many weary weeks, Guest and Kaylor each getting a trio of simon-pure safeties. These with Cook's double, Coy's homer and Hetling's fence drive with men at third and second, represented the real execution of the day.

No sooner did the Angels take the lead than Mitze's band started the fireworks. Cook walloped the ball to left for one base. Guest advanced him on an error and Mitze's single filled the bases. Gardner, batting for Ables, popped to Page, but Kaylor rammed a drive past third, scoring Cook, and Hetling whaled the ball to the fence, registering two brothers.

Coy's home run over the right field fence came in the next inning, making the seventeenth in the season. The writer was under the impression that this equaled his record for last year, but inspection of the dope book credits him with having delivered nineteen times in 1912.

Having found out how easy it was to roll up runs, the Oaks kept up the good work in the seventh. Lohman doubled, advanced on Kaylor's single and crossed the counter on Hetling's deep sacrifice [illegible].

Three more Oaks registered in the eighth. Zacher singled. Cook doubled and Guest singled scoring Zacher. Cook scored on Mitze's sacrifice fly, and Kaylor whaled to right field, advancing Guest to third. Once again Hetling did the brotherly act by squeezing Guest across with a perfect bunt to Moore.

Teddy Kaylor played a dandy game in the field, sprinting suddenly from nowhere in time to despoil a few Angels of batting honors. As for Guest, he stole three bases, scored two runs, negotiated three hits and fielded to perfection.

The score.

LOS ANGELES.

	AB.	R.	BH.	SB.	PO.	A.	E.
Page, 2b.	3	1	2	1	2		
Ellis, lf.	4	0	1	0	7	0	0
Moore, 3b.	4	0	1	0	0	0	0
Maggart, cf.	7	0	0	0	0	0	0
Howard, rf.	2	0	0	1	2		
Johnson, ss.	4	0	1	0	1	3	1
Goodwin, 1b.	4	0	0	0	0	0	0
Arbogast, c.	4	0	1	0	3	1	0
Chech, p.	3	1	1	0	0	0	1
**Wotell	1	0	0	0	0	0	0
Totals	31	2	7	2	24	8	2

OAKLAND.

	AB.	R.	BH.	SB.	PO.	A.	E.
[illegible]							
Hetling, 3b.	3	0	1	0	0	1	0
Ness, 1b	4	0	0	0	10	1	0
Coy, rf.	4	1	1	0	2	1	0
Zacher, cf.	4	1	1	0	0	0	0
Cook, ss.	4	2	2	0	1	0	0
Guest, 2b.	4	2	3	1	1	3	0
Mitze, c.	2	1	1	0	7	0	0
Ables, p.	1	0	0	0	0	0	0
*Gardner	1	0	0	0	0	0	0
Lohman	1	1	1	0	1	0	0
Totals	33	8	13	3	27	6	0

Score by innings:

	1	2	3	4	5	6	7	8	9	
Los Angeles	0	0	0	0	2	0	0	0	0	—2
Base hits	1	0	1	1	3	1	0	0	0	—7
Oakland	0	0	0	0	3	1	1	3	0	—8
Base hits	0	1	0	0	4	2	2	4	0	—13

*Batted for Ables in the 5th.
**Batted for Chech in the 9th.

Two runs and 6 hits off Ables in five innings. Home runs—Chech, Coy. Two-base hits—Page, Lohman, Cook. Sacrifice hits—Hetling. Sacrifice flies—Hetling, Mitze. First base on called balls—Ables 3, Chech 2. Struck out—[illegible]. Hit by pitcher—Maggart by Ables, Ness. Double plays—Coy to Mitze, Howard to Arbogast. Passed balls—Arbogast, Mitze 2. Left on bases—Oakland 7, Los Angeles 8. Earned runs—Oakland 6, Los Angeles 1. Time of game—1:50. Umpires—Bush and Guthrie.

DIFFERENT CITIES

Of all the big league towns there be
I'm very fond of one;
It's last or supreme is D. C.,
It's first name Washington.
'Tis said that bicycles are rode
By women, brats and men there;
But the principal reason I love it so
Is cause I've never been there.

FINALE

"I am content, I do not care,
Wag as it will the world for me,"
Thus sang a pote in accents rare
When full of skittles, beer and brie.
He never led a team—this bear—
Or (as J. Cal and Frankie swear)
He wouldn't be so full of glee.

That loud noise you don't hear is the cheering of the Cleveland Naps, called forth by the info that Jack Coombs is almost ready to pitch.

WOLVES ARE CRUSHED BY DEL HOWARD'S HIRED MEN, 5 TO 1

Johnston Starts Rally Which Results in Seals Pulling Out Another Win

SACRAMENTO, Aug. 9.—Thanks to the speed of one Jimmy Johnston and the [illegible] of one Frank Arellanes, Del Howard's tailend Seals cannot get worse than an even break in this week's series with the Wolves. In fact, their 5 to 1 victory today gives the Seals a decided edge on the series with three two more games [illegible] for tomorrow.

Lefty Leifield started on the mound for Howard today, but Leifield, the Lucky, got away with the victory even though he pitched only three innings, and the rest [illegible] fell upon the head and shoulders of Henley. Johnston opened the fourth by driving a sizzler at Tommy Tennant behind first. Tennant knocked it down with his bare hand, but Arellanes took his time getting the throw. A few seconds later when Arellanes threw to first to catch Johnston, [illegible] catch his man. This started scoring for the Seals.

The score:

At Sacramento

SAN FRANCISCO

	AB.	R.	BH.	SB.	PO.	A.	E.
Mundorff, rf.	5	0	1	2	1	0	0
McArdle, 1b.	5	0	0	0	13	0	0
Johnston, cf.	4			0	1	0	0
[illegible], lf.							
Downs, 2b.	3	1	1	0	1	4	0
Corhan, ss.	4	1	2	0	2	3	0
Cartwright, 3b.	4	1	2	0	1	4	1
Schmidt, c.	4	0	1	0	5	2	0
Liefield, p.	1	0	0	0	0	1	0
Henley, p.	3	0	2	0	0	1	0
Totals	38	5	12	1	27	15	1

SACRAMENTO.

	AB.	R.	BH.	SB.	PO.	A.	E.
Young, ss.	4	1	1	0	2	2	0
Lewis, lf.	4	0	1	0	3	1	0
Moran, cf.	4	0	2	0	2	0	0
Van Buren, rf.	4	0	2	0	2	0	0
Hallinan, 3b.	4	0	0	0	2	1	0
Stark, 2b.	3	0	0	0	1	3	1
Bliss, c.	3	0	1	0	2	2	0
Arellanes, p.	3	0	1	0	2	2	2
Totals	33	1	8	0	27	12	4

Score by innings:

	1	2	3	4	5	6	7	8	9	
San Francisco	0	0	0	1	0	1	0	3	0	—5
Base hits	0	1	0	2	1	[illegible]				—12
Sacramento	0	0	0	0	0	0	0	0	1	—1
Base hits	1	0	1	1	0	1	1	0	3	—8

SUMMARY.

Credit victory to Liefield. Three-base hits—[illegible]. Sacrifice hits—Schaller. First base on called balls—Off Arellanes 1. Struck out—By Liefield 2, Henley 2, Arellanes 2. Double plays—Corhan to Downs to McArdle, Cartwright to Schmidt, Young to Stark to Tennant. Time of game—1:45. Umpires—Phil and Finney.

HAP HOGAN'S HOPES HIT SLIPPING DUCKS ANOTHER JOLT

This Time Tigers Beat the McCredie Men by 1-to-0 Score

LOS ANGELES, Aug. 9.—The real cream of the Beaver-Tiger series was pulled off this afternoon and Venice won by a 1 to 0 shutout.

The veteran Tiger Roy Hitt, with his southpaw delivery, was opposed to Bill James. The fight was real and it was a pitchers' battle from start to finish.

The Portland pitcher succeeded in scattering the Tiger hits over five innings but a walk and a stolen cushion coming together in the seventh tells the tale.

After "Patsy" O'Rourke had flied to [illegible] that inning, Litschi was given a pass. Fisher's throw to second a few moments later was lost by Kores and Litschi was given a stolen base. Patterson singled between first and second. Speas was right on the job and made a beautiful peg to the plate, but Litschi beat the ball by a yard.

Portland had a runner on third once in the third inning as a result of Fisher's single and an infield hit by James, but Chadbourne failed to come through and made the third out, to O'Rourke.

Captain Roy Brashear of the Tigers was called to San Berrardino early today to be at the bedside of his brother, Norman, more familiarly known to baseball fans as "Kitty," who is seriously ill at a San Bernardino hospital with typhoid.

PORTLAND.

	AB	R.	BH	P.O.	A.	E.
Chadbourne, cf.	4	0	0	4	0	0
Spease, rf.	4	0	0	1	0	0
Rodgers, 2b.	4	0	1	0	4	0
Kores, ss.	3	0	0	1	1	0
Derrick, 1b	3	0	0	11	0	0
Lober, lf	3	0	0	4	0	0
McCormick, 3b.	2	0	0	0	0	0
Fisher, c.	3	0	1	3	1	0
James, p.	3	0	1	0	5	0
Totals	28	0	3	24	11	0

VENICE.

	AB.	R.	BH.	PO	A.	E.
Carlisle, lf.	3	0	0	1	0	1
Kane, cf.	4	0	0	2	0	0
Bayless, rf.	3	0	1	0	0	0
O'Rourke, 2b.	3	0	0	3	3	0
Hosp, ss.	3	0	1	3	1	1
Litschi, 3b	1	1	1	2	3	0
Patterson, 1b.	3	0	1	10	3	0
Sterrett, c.	3	0	0	4	1	0
Hitt, p.	3	0	1	2	3	0
Totals	26	1	5	27	14	2

Score by innings:

	1	2	3	4	5	6	7	8	9	
Portland	0	0	0	0	0	0	0	0	0	—0
Base hits	0	0	2	1	0	0	0	0	0	—3
Venice	0	0	0	0	0	0	1	0	*	—1
Base hits	0	1	0	1	1	1	1	0	*	—5

SUMMARY.

Stolen bases—Rogers, Hosp, Litschi. Sacrifice hits—[illegible], Carlisle. First base on called balls—Off James 1, off Hitt 1. Struck out—By James 2, by Hitt 4. Time of game—1:30. Umpires—McCarthy and Held.

THEY'RE READY TO MEET ANY SEMI-PROS

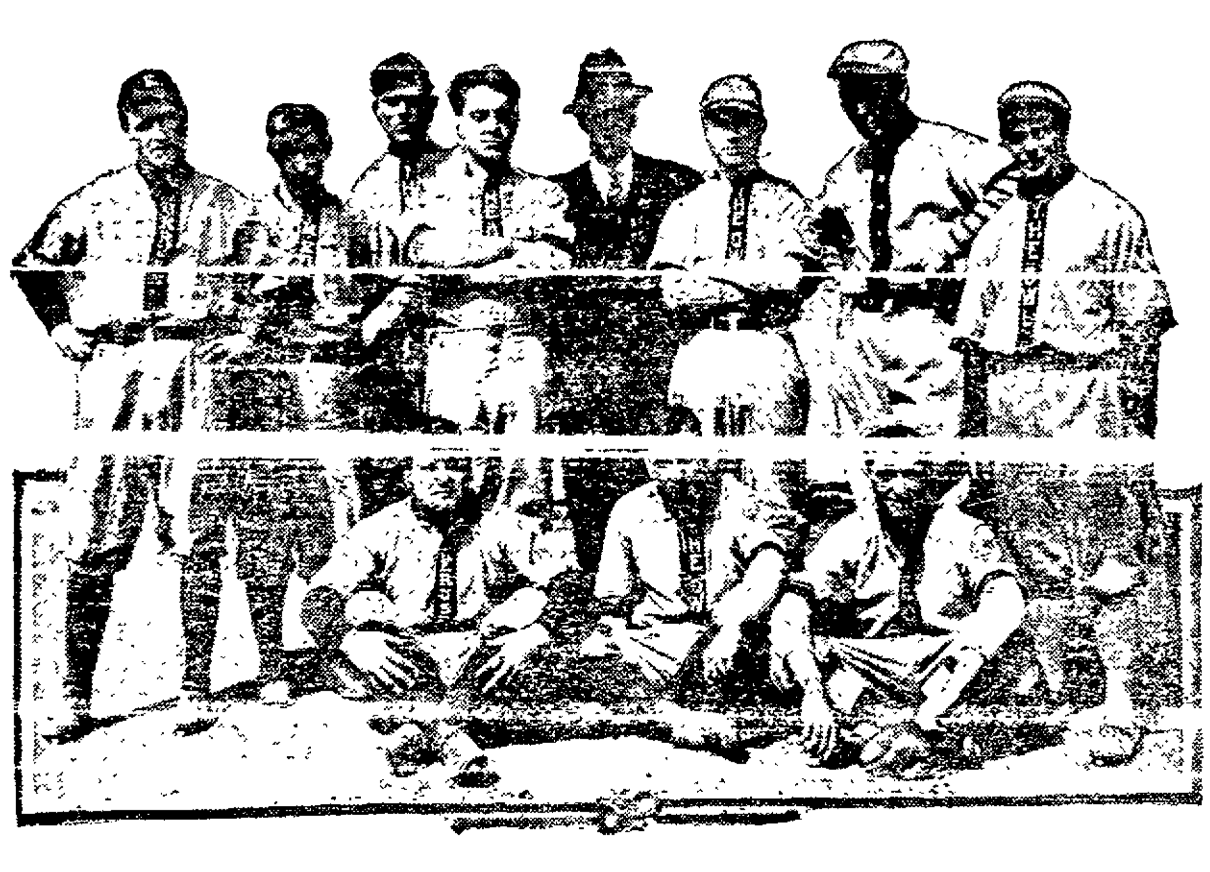

HERE ARE THE S. P. OWLS. FROM LEFT TO RIGHT THEY ARE: BENNISON, 1B.; BOARDMAN, 2B.; COLLINS, 3B.; SYRON, SS.; O'MALLEY, LF.; DILLON, C.; TISCORNIA, RF.; MORELY, P.; HURST, CF.

AMATEUR BASEBALL

(By BILL CROSBY)

Cavanaugh, the little Golden Gate player, is developing into a valuable man for the Emeryville team. Last Sunday he was put in to pitch and won his game easily, while in the afternoon game he distinguished himself by playing a clever second base, [illegible] suck.

TROLLEY LEAGUE RACE

Teams	W.	L.	Pct.
Oroville	11	7	.611
Chico	[illegible]		
Woodland	10	8	.556
Marysville	8	10	.444
Colusa	7	11	.659
Brookes	7	11	.389

The Oroville Olives, by defeating the Colusa Prune Pickers by a score of 7 to [illegible] first place in the Trolley League race with Chico. And lest it be forgotten, let it be said that they have come all the way from the cellar position—the place now so sacredly guarded by the vanquished. They have fought their way against great odds, overcoming obstacles, and they have landed themselves at the top of the ladder. They have literally slugged themselves to first place.

Walsey, the fast fielder of the Oroville team, got three hits Sunday out of four times up, one of these being a homer, with a man on the second bag.

Gillaspie also put one over the fence for a four-base swat.

Bloomfield worked six innings for Oroville and was then relieved by Durbin, who allowed but three hits and no runs.

Kilroy worked six innings for Colusa and allowed 12 hits and 7 runs. He was relieved by Fulwader, who allowed no hits during the balance of the game.

Cunningham, the fast left fielder of the Colusa team, has been signed by Hap Hogan of the Venice club.

Gusto, Oroville's crack first baseman, got three singles, two runs and accepted 12 chances without an error.

Zarick, the lead-off man on the Colusa [illegible] Sunday he got three hits, one run, one stolen base, three put-outs, three assists and no errors.

Tillaman caught for Colusa and Lucas for Oroville. Neither one did much stick work Sunday.

"Midget" Durbin, "Ginger" Lucas, Bloomfield, Scruggs White and Meader comprise a flock of "older heads" who should make the Oroville team the real contender for the flag.

The Brooke Realties never had a chance with the Marysville Giants at any time of the game, and the Giants won easily by a score of 6 to 0.

"Dolly" Gray, on the mound for the Marysville team, held the Brookes to six scattered hits, and had them at his mercy all the time. He struck out 11 of the real estaters. O'Neal, a new pitcher, worked for the Brookes, but was touched up freely.

Burke was on the receiving end for O'Neal.

Woodland defeated Chico by a score of 3 to 1.

Gill, for Woodland, allowed but six scattered hits and Bromley of Chico allowed seven.

Palmer caught a good game for Woodland and French for Chico.

Pearl Murray, the speedy and hard-hitting center fielder for Woodland, won the game for the Oaks at Chico Sunday. With the bases full and two out in the sixth inning, Murray connected for a two-bagger, scoring the three runs.

Billy Adams, Woodland's second baseman accepted 12 chances in the game Sunday and made but one error.

In the Southern California league San Bernardino defeated San Diego 4 to 1 in the forenoon and in the afternoon San Diego defeated San Bernardino 5 to 4.

Long Beach and Santa Barbara managers refused to play their game as scheduled, thereby ending the career of the league for the season.

Winter ball will be taken up by a couple of the Southern teams and probably another league will be formed.

The Berkeley Moose will hook up with the Boyle & Lawlors tomorrow at Eighteenth and Wood streets. A good game is expected, as both are fast teams. Fenton and Steinbeck will do the battery work for the Moose, while Burnett and Scozzufa will work for the W. C. boys.

STANDING OF THE CLUBS IN THE HUMBOLDT LEAGUE

Clubs:	W.	L.	Pct.
Eureka	7	4	.636
Fortuna	7	4	.636
Ferndale	4	7	.364
Arcata	4	7	.364

Eureka and Fortuna are again tied for [illegible] and Arcata and Ferndale are tied for the cellar championship as a result of last Sunday's contests wherein Eureka took the game away from Ferndale by the score of 4 to 3 and Arcata walloped Fortuna to the tune of 9 to 6 in a 12-inning game. Both games proved intensely interesting and both were witnessed by large crowds. Today Eureka plays at Ferndale and Fortuna at Arcata.

In the Ferndale game the more than usually good headwork of Dashwood, the cool and steady pitching of Yeazell and the brilliant playing of Vin Brown at second, Peters at short and Russell at first were the features of the game.

[illegible] for making some unkind remarks to his nibs the umpiets.

Remmer, Ferndale's clever third baseman, got three hits out of three times up; also scored a run.

Vin Brown had [illegible] assists and four put-outs at second, without an error.

The Arcata-Fortuna game went 12 innings and was featured by three home runs, a three-bagger and five two-baggers.

Hester twirled for Arcata and allowed but seven hits, while Coyne for Fortuna was touched up for 10.

Coyne and [illegible] of Fortuna each got a home run as did Carrel of Arcata.

Joe Rodgers of Fortuna got the three-bagger registered.

Rodgers, Arcata's catcher, got four hits, three runs and 15 put-outs, without an error.

Earle, Watsonville's new third sacker, [illegible] California League Wednesday he accepted several chances without an error, besides getting three hits off Hanson and Pope.

Hanson, the new twirler imported from the Southern California League by San Jose, showed up well and should have won his game Wednesday, but poor support did the work.

In a game at Sonora Sunday between Sonora and Hughson, Sonora banged out 21 hits and 13 runs to their opponents' 8 runs.

A benefit baseball game, the proceeds of which are to be turned over to Jeff Woods, the popular Vallejo lad who was severely injured while playing with the Class D leaguers two months ago, is being arranged, to be played at the Cycodrome a week from Sunday. The contest will be played between the Independent Vallejos and the All Stars, an aggregation composed of Vallejo lads.

Fred Green will do the twirling for the All Stars and Blanco for the Independents.

Morley of the Modesto Reds again showed his class Sunday by downing the San Mateo club with a score of 11 to 0. He allowed but five scattered hits and not a man got to third base and a very few to second.

Osborne, the heavy sticker of the Reds, got three hits out of four times up and played an errorless game at third base.

Russell twirled for San Mateo and was touched up for 12 hits and walked six men.

The Vallejo team slaughtered the Panamanians from San Francisco Sunday by a score of 10 to 1.

Vallejo seems to have about the best semi-pro team around the bay. Blanco is doing the twirling and Charlie Cavanaugh, a Vallejo youngster, is covering short. He is a comer and accepted several chances Sunday without an error, besides getting two hits and two runs.

The acquisition of Harry Stewart by the Fresno team has strengthened that club considerably. Had Stewart been with the Packers from the start it is safe to say that the Raisin Eaters would be several notches nearer the top of the heap at this time.

The reorganized Brock & Lott team will journey to Concord today to tackle Concord's new team. The grocer boys have a good lineup and should give Concord a good rub. In Truck the Brock & Lott's first sacker, the team has one of the hardest hitting boys around the bay. Last Sunday, against the Telegraphs of San Francisco, he got a homer, triple and a single off Crespi out of four times up. He also had 11 chances without an error.

Dick Gibson, the Tribune's heavy hitting center fielder, was injured in a ball game last Wednesday by having his hand broken. Dick will be out of the game about four weeks.

The Tribunes, with four new men in the lineup, will tackle the Emeryville team this afternoon.

The following amateur ball games are scheduled for today by Spaulding's booking agency:

Sperry Flour Co. vs. D. M. & E. Walters, San Quentin.
Hires Root Beer vs. Crescent Athletic Club, Balboa Park, 1 p. m.
Concord vs. Brock & Lott, Concord.
Bushrods vs. Mission Terrace, Bushrod playground, 1 p. m.
Belmont Bars vs. Alpines, Twenty-second and Louisa, Oakland.
Ft. Baker vs. Court Alden F. of A., Ft. Baker.
Bank of Fruitvale vs. Blue and Gold, Recreation Park, Fruitvale, 10.30 a. m.
Court Emeryville F. of A. vs. Tribunes, Emeryville.
Crockett vs. Benicia, Crockett.
Casual Camp vs. Willows, Angel Island.
Corinthians vs. Fillmore Merchants, Tiburon.
O. T. L. C. vs. Oakland Druggists, San Pablo Park, Berkeley, 1.30 p. m.
Fredericksburgs vs. M. Weiner Tailors, Fifteenth avenue and San Bruno, 1:30 p. m.
[illegible] Recreation Park, Fruitvale, 2:30 p. m.
Martinez vs. Wixsons, Martinez.
Ft. Miley vs. Colts, Ft. Miley.
San Rafael vs. Mill Valley, San Rafael.
Ft. McDowell vs. Union Iron Works, Ft. McDowell.
158th Co. vs. New Eras, Letterman Hospital, 2:30 p. m.
Piedmont Merchants vs. Co. B Signal Corps, Fortieth and Broadway.
Standard Gas Engine vs. Moore & Scott, Twenty-third avenue, 10.30 a. m.
South City vs. Bay Cities, South City, 10 a. m.
Stachler Club vs. S. J. S. Cubs, Thirty-second and Peralta, Oakland.
Redwood City Boys' Club vs. Alamos, Redwood City.
John F. Snows vs. Kreig & Halton, Fitchburg, 10 a. m.
Tyro Athletic Club vs. Crane Co., Twelfth and Mission streets.
Boyce Springs vs. U. S. Laundry, Boyes Springs.
Visitation Valley Athletic Association vs. Pall Mall, Visitation Valley.
Wixson Blues vs. Mosswood All Stars, Thirty-second and Ettie, Oakland.
S. A. S. vs. Valley Oaks, Allendale.
Dimond Grocery Co vs. Sunset Grocery Co., School street and Redwood road.
J. E. Herrats vs Juveniles, Tormey.
Lansdale vs. Yankees, San Anselmo.
Redwood City vs. Hartsooks Photos, Redwood City.
Alameda vs. Wielands, Lincoln Park, Alameda.
Lincoln Jrs. vs. Imperiales, Golden Gate Park 10.30 a. m.
McDonald & Collett vs. Carnation Milk, Southside playgrounds.
Burlingame vs. Panamanians, Burlingame.
Union Street Merchants vs. Hamilton Outlaws, Letterman Hospital, Presidio.
Joan of Arc vs. Bull Dogs, Golden Gate Park, 2 p. m.
Cotati vs. Live Oaks, Cotati.
Hamilton Jrs vs. Tigers, Hamilton playgrounds.
Rathjen Bros. vs. Pole Street Journals, Letterman Hospital, 10 a. m.
American Photo Co. vs. Alameda Outlaws, San Pablo Park, 10 a. m.
J. M. Samuels vs. Heints Tailors, First and Kirkham, Oakland, 3 p. m.
White House Jrs. vs. Oakland Pirates, Golden Gate Park, 2 p. m.
Imperiales vs. Noe Valley Merchants, Golden Gate Park, 2 p. m.
[illegible] vs. One Fine St. Mary's College.
G. B. Hunde vs. D. Samuels, San Anselmo.
Court Elmhurst vs. Y. M. I. No. 4, San Leandro.
Boyle & Lawlor vs. Berkeley Moose, Eighteenth and Wood, Oakland.
Glen Ellen vs. S. F. Post, Glenn Ellen.
Ocean View Club vs. Goodrich Rubber Co., First and Adeline, Oakland.
Co. B, L. C. C., vs. Ideal Billiard Parlor, Hornitle, 12:30 p. m.
Mission Boys vs. Sequoia, Excelsior playgrounds.
Olympia Cubs vs. Royal Shoe Co., Eighteenth and Wood, Oakland.
Mission Credit Clothing Co. vs. Whitlock Sordage Co., Southside Playgrounds, 12 noon.
[illegible] and Wood, Oakland.
Brown Bros. vs. Columbia Out. Co., Golden Gate Park, 2 p. m.

Bayless and Johnny Kane No Chicks

Dick Bayless and Johnny Kane of Venice, a couple of the classiest horny-handed horticulturists that ever toiled on the coast circuit, are now in the throes of passing through their eleventh season of professional baseball endeavor.

Dick started with Springfield in the Missouri Valley League, and Kane blossomed out in the great city of Pittsburg, Kan. Both of them subsequently graduated into the National League as hirelings of Garry Herrmann, the well-known Cincinnati citizen.

When Bayless was with Wichita in 1907 he was a member of one of the speediest little outfields ever assembled in any minor league. Flanking him were Beals Becker, now of the Phillies, and famous for his ability to make life miserable for right-handed pitchers, and Clyde Milan, who has done much to put Washington on the first division map.

Gus Hetling was at third base for the club that season, and Jack Holland, now managing St. Joseph, was at first. Verily, some team, but even so it fell a few points shy of the silk.

Heretofore it has been a lifelong habit with Kane to sojourn only two years on any one ball club. Now he is hanging up a world's record for himself by playing his third perpetual engagement with the Tigers.

Kane was with Pittsburg two years, Seattle two; he survived the same number in Cincinnati in spite of the poor quality of the water, and tapered off his major league career with a couple of seasons in Chicago. He came west intending to grow up with the country for not more than two years, but got to liking it so well that he decided to settle down and become a substantial citizen.

PACIFIC COAST LEAGUE

Club—	Won.	Lost.	Pct.
Portland	64	54	.542
Los Angeles	63	62	.504
Sacramento	59	59	.500
Oakland	63	65	.492
Venice	63	65	.492
San Francisco	60	67	.473

YESTERDAY'S RESULTS.

At San Francisco—Oakland 8, Los Angeles 2.

At Sacramento—San Francisco 5, Sacramento 1.

At Los Angeles—Venice 1, Portland 0.

GAMES TODAY.

Oakland vs. Los Angeles at Oakland, 10:10 a. m.

Oakland vs. Los Angeles at San Francisco, 2:30 p. m.

Sacramento vs. San Francisco at Sacramento.

Portland vs. Venice at Los Angeles.

LIVE 'TIPS' FROM SPORTING TICKER

Weekly 'Revue' of Happenings and Gossip in All Fields

By LEE DEMIER.

JIMMY DUFFY, the Lockport, New York, lightweight, through his manager, Bert Finch, wants to bet a bunch of money that the eastern lad can take the measure of Willie Ritchie over the twenty-round route. Manager Finch says that he can raise $10,000 real money to back his claim, and that if Ritchie will accept the proposition he will make a match at once, to take place anywhere he names, the $10,000 to go as a side bet and to split the purse any way the champion suggests.

"I will post the $10,000 with any sporting authority in the country," writes Manager Finch, "or with any bank Ritchie names, just to show that I mean business and do not seek a lot of notoriety. [illegible] all the money is mine, nor Duffey's, but we have the sum to wager just the same and we mean business.

"Duffy offers to box Ritchie at 133 pounds ringside, a weight that Duffy can make without the slightest trouble. Jimmy wouldn't kick if Ritchie wanted 135 pounds ringside. Duffy has become accustomed to giving away weight. He gave Cross, Brown and O'Brien from two to five pounds and won. He gave Packey McFarland several pounds. In fact, Duffy has repeatedly taken the worst of the weight, so if Ritchie should kick on making 133 ringside, Duffy wouldn't back away.

"When it comes right down to brass tacks, Duffy has a better right to challenge Ritchie than either Leach Cross or Tommy Murphy. Duffy holds a foul decision and a popular decision over Cross. Jimmy won on a foul from Leach in New York and outpointed the Hebrew boy a city block in their local match. Any boy capable of holding Freddie Welsh to an even break, winning in a common gallop from K. O. Brown—when Brown was at his best—holding Jack Britton even after winning on a foul in a previous match, and boxing rings around lesser lights, such as Young Jack O'Brien and others, not to mention a ten-round battle with Packey McFarland, is sure entitled to consideration from the champion—especially with $10,000 to bet on the side."

A Chicago sporting scribe writes that instructions have been sent to American League umpires by President Ban Johnson covering the ruling on a pitcher dropping a ball while in the act of winding up. In the National League when a pitcher lets the ball slip from his hands it is classed as a balk and runners are allowed to advance a base. This ruling was made by President Lynch of the old league, following an argument over the play in a recent game at St. Louis. According to the literal translation of the rules it is a balk, but Johnson differs. In the American League, [illegible] when a pitcher lets the ball slip from his hands while he is on the slab the ball will remain in play and a runner trying to advance is liable to be thrown out. Formerly it was classed a balk by some umpires in Ban's league, while still others would not allow the runners to advance.

Under the new rule when a pitcher, for some reason best known to himself, does not want to deliver the ball after he has started to wind up he can let it slip from his hands, and when a runner tries to move up a bag the pitcher can recover the ball and throw out the man. Of course, he will have to be quick about it.

* * *

Advices received from Sweden indicate that Jim Thorpe, the great all-round athlete, who is now a member of Manager McGraw's party of National League champions, will yet come into the possession of the Swedish Olympic trophy. A few weeks ago, on the day that King Gustav V presented the Decathlon trophy that Thorpe was obliged to relinquish to Weislander, its rightful winner, the Swedish papers came forward with the suggestion that sportsmen thought Sweden should contribute to the fund for the purpose of sending Thorpe a consolation trophy as a reminder of his great victories at Stockholm a year ago.

The suggestion "took" instantly with the sportsmen in Sweden and the scheme to give the American Indian a consolation prize is now fathered by one of the very biggest men in Sweden amateur sports. If the carrying out of the desire of the Swedish meet with a disfavor on the part of the American Olympic committee Thorpe will get a handsome trophy from the northmen within a few weeks.

* * *

The writer received a letter from a prominent California horseman, who is at present racing a stable of thoroughbreds at Saratoga, N. Y., stating that a petition with more than 16,000 signatures asking that racing be permitted in that state under present conditions has been presented to Governor Sulzer by a committee of business men from New York, Buffalo and Poughkeepsie. The signatures include those of capitalists, lawyers, physicians, bankers, journalists, mechanics, farmers, laborers, business men and others who are residents and voters in the state of New York. The petition states that there has been no illegal gambling at the Belmont Park track during the months of June and July. The Governor was asked to encourage those who are conducting the sport.

* * *

Jockey Gross was released from his contract recently by A. L. Aste, the millionaire New York bootblack and horseman.

* * *

Jockey "Bill" Knapp has been denied the further privilege of riding until his case can be heard by the stewards of the Canadian Racing Association. It is to be hoped that the Oakland boy will be able to right himself with the powers that control the game in Eastern Canada.

* * *

A local fight fan said yesterday that there is no cause in the boxing rules that provides for a referee being put out of commission, although it is very likely any time there is a contest. Recently in London a bout was held and during the same the referee, in trying to break the men, received a wallop that put him out of business for a minute. There was nothing to do but wait until the official recovered his senses and again took charge of the mill. In Paris it is a common occurrence to have the referee take the ten count, or to have time called while one of the contestants recover from a foul.

There is a chance for the club promoters to get together and formulate some [illegible]

* * *

The Lancashire Pigeon Derby is the most famous homing race in Great Britain, and this year's race was participated in by 6625 picked pigeons, representing 2,000 lofts. The birds flew from Nantes, France, to Lancashire.

* * *

This years world's championship series will mean that the clubs of the big organizations National and American, the great representatives of the national game of baseball, will receive 25 per cent of the share of whatever is earned by the contesting teams in the seven-game series. The umpires will each re[illegible]ing games. Should the Athletics of Philadelphia and the New York Giants be the contenders, the teams will play in each city every other day.

* * *

Jerry Jerome an aboriginal is a freak [illegible] pounds is 42 years old and stands with his right hand out. Jerome's manager has a contract not with Jerome, but with the Queensland Government, which sees that the aboriginal's interests are protected.

* * *

For the sixth time in as many years John Reitz, aged 60 years, has entered the Illinois Athletic Club's Marathon swim to be held in Chicago on August 16 as part of the water carnical to be held there.

* * *

Boston is to have a new boxing club.

* * *

Robert Goelet's kennels at Glenmerce, Chester, New York, are fitted up with a swimming bath for the use of his Great Danes and terriers. It is the only dog swimming bath in existence.

Association regatta, and St. Louis may sociation races at Lexington from October 6 to 18, will be for the purses aggregating $65,000. The feature will be the $21,000 stake in the three-year-old futurity, which will net the winner $14,000, the largest amount ever offered, it is reported.

* * *

James M. Rosenberg, of the Irish-American Athletic Club, and Homer Baker, of the New York Athletic Club, will represent the Eastern section of the United States on the all-American team which will visit Australia next fall. A couple of Pacific coast stars are also to be included in the team. The tour includes all of the principal cities of Australia and New Zealand.

* * *

Philadelphia wants the 1914 Rowing Association regatta, and St. Louis may bid for the next year's Central States and Southwestern events.

* * *

Canadian lawn bowling associations may join hands in one of the big national governing body.

* * *

The tenth anniversary of the birth of the Federation of American Motorcyclists will be celebrated in Brooklyn, N. Y., on Labor Day.

* * *

Umpire Jack McNulty recently brought suit against the Federal League baseball club of St. Louis and Manager Jack O'Connor for $35,000 damages because of a punch in the face which O'Connor gave him on the grounds on June 28 last. McNulty alleges that his injuries are such that he no longer will be able to earn a livelihood as a baseball umpire.

PREDICT SUCCESS FOR PLEASANTON HORSE MEETING

New Records Expected to Be Hung Up at Coming Grand Circuit Races

The first meeting of the California Grand Circuit at Pleasanton on the 14th, 15th and 16th of this month give promise of proving a big success. Special excursion rates have attracted horseflesh enthusiasts and a record attendance is predicted. Neither time nor expense has been spared by the Pleasanton track management to have the course and stand accommodations the best possible. Over $7500 in purses and prizes are included in the list of events.

Included in the entry lists are many of the fastest trotting and pacing horses on the Pacific Coast and it is predicted that marks will be shaved. The coming Pleasanton meeting will result, in the opinion of many, in a general revival of the racing game in this state, which is being looked forward to by every horse lover in the West.

In anticipation for this expected revival, R. J. MacKenzie and C. L. DeRyder, owner and manager respectively of the Pleasanton track, are planning extensive additions to the park.

In connection with the horse racing, a program of motorcycle races has been arranged. The horse races start promptly at 2 o'clock in the afternoon, following which the motorcycles will spin over the course.

A tentative program has been prepared as follows: First day, August 14—First race, 2:24 class, trotting, $900; second race, 2:15 class, trotting, $500.

August 15—First race, 2:25 class, pacing, $900; second race, 2:12 class, trotting, $1200.

August 16—First race, 2:18 class, trotting, $200; second race, 2.20 class, pacing, $600.

YOUNG CALIFORNIAN WINS AT TENNIS

NEW YORK, Aug. 9.—The New York state lawn tennis championship singles was credited to the Pacific Coast today for William M. Johnston, the youngster from San Francisco, who defeated S. Howard Voshell of Boston in the final and championship round by the score of 6-4, 6-4, 4-6, 6-2. It was the third time that the Crescent bowl has been credited to the Golden Gate, for Maurice E. McLaughlin won it in 1911 and 1912.

HOT WEATHER HINTS

Don't try to make $12,000 a year in two weeks when the temperature is around the 90 mark or you will have to take a [illegible]

Don't stand in front of a moving trolley car. You may get a stroke.

Don't eat bi-chloride of mercury tablets or other heating food.

Don't eat the shells of lobsters. They may scratch your throat.

Don't ride a motorcycle on the streets faster than 60 miles an hour, as speeding is likely to make you dizzy.

Don't tell a bartender he doesn't know any more how to make a mint julep than shoe a horse.

Don't jump overboard if you don't know how to swim.

Don't fall off the roof of a skyscraper.

Don't try to jimmy your way into the [illegible]

Don't kick any of the mongrels who are sneezing at the Phils. Shoot 'em.

TIPS FOR DEER HUNTERS

Don't go hunting without your license.

Don't shoot until you see what you are shooting at. You may shoot a doe or a fawn, a farmer's calf, to say nothing of another hunter.

a deer or a fawn, a farmer's calf, to say nothing of another hunter.

Don't get the buck ague. You can't shoot straight if you do.

Don't forget your canteen of water.

Don't talk or make any noise. That will frighten the deer more quickly than if he should see you.

Remember, the deer has a keen sense of smell and if he can smell you and not see you, he will run, so have the wind (if any) blowing from the deer to you instead of otherwise.

If you meet a game warden show him your license like a sportsman; don't tell him what you think of him. He has troubles enough as it is.

Don't get mad if the game warden looks around your camp. That is part of his business. If your camp is clean there will be no trouble.

Ten shells are enough to carry with you. Leave the others in camp. If you fail to get the deer with ten shells you would miss him anyway.

Don't use high-power guns. Most any ordinary make will kill a deer as far as you can see it plainly if you hold it in the right place.

If the game warden does not treat you as a gentleman, take his name and send it to the office.

[illegible] along any stream of water. It will almost always prove to be a doe or fawn.

SPORTS. EDITED BY EXPERTS

WILLIAM JOHNSTON WINS THE NEW YORK TENNIS CHAMPIONSHIP

Earl Cooper Wins Santa Monica Road Race From Barney Oldfield

JIM FLYNN HAS REACHED END OF TETHER, SAYS NOTED EXPERT

Declares That the Showing of McAllister With Sailor Proof of Gameness

(By W. W. NAUGHTON.)

SAN FRANCISCO, Aug. 9. — Bob McAllister has come through his first 20 round engagement safely and is now a full fledged professional. He received a baptism of blows and blood in his fight with Petroskey, and if he accomplished nothing more, he has gained a reputation for gameness. Further than that, his friends at the Olympic Club have learned

sad looking object during the last five rounds of his bout with Petroskey, owing to his distorted mouth and his white tense face. The terrible smashing he received in the 15th round was a strange experience for a youngster who has waded successfully through all the amateur cracks of the west without having received a bruise.

The way he stood to his guns last night, while plainly suffering, is the best proof that so far as grit is concerned, McAllister has stood the most severe test.

Olympic crack as a fighter? He showed clearly that he is a master glove wielder. He landed with straight lefts and short rights until he became monotonous to watch, but it looks as if he is not capable of speeding hurtful punch.

When McAllister deserted the amateur ranks some months ago and threw in his lot with the men who box for money, the critics all declared that he was a weak puncher. It was promised that when Pob faced Petroskey a wonderful change would be seen, but so far as can be judged the Olympic crack has made no gain.

He fairly smothered Petroskey with his delivery, but the sailor learned early in the bout that he had nothin gto fear and the bout that he had nothing to fear and was an opportunity to even the score.

It cannot be said after last night's showing that the future looms very brightly for Master Pob.

* * *

By sharing a draw with McAllister, Sailor Man Petroskey has enhanced his reputation. It is believed that he is improving and it is quite possible that he will be sent against one of the best of the eastern middleweights before long.

It may be, however, that Petroskey will not do so well when pitted against a stiffer puncher than McAllister. He seems easy to reach and the only reason he was not bowled over last night is that McAllister is woefully shy in punching ability.

* * *

Gunboat Smith is still atop of the heap and is in line now for a championship match with Arthur Pelkey, if the latter gets safely past big Charles Miller in the Vernon arena last in September. As for Fireman Jim Flynn, it looks now as though he has about reached the end of his tether. He was certainly a good man in his time, but he has seen a lot of active service and is not fit to cope with the younger heavyweights who people the game at present.

LIGHTWEIGHTS WANTED MOST RIGHT NOW BY PUBLIC

Receipts of Ritchie-Rivers Battle Proof Public Will pay to See Youngsters

When Willie Ritchie and Joe Rivers drew a gate of $29,000 for their recent championship battle the fact was again strikingly demonstrated that the lightweights in fstana are the ones in highest favor with lovers of boxing. Of course, there have been greater receipts than $29,000 for a ring battle, but these other record houses were attracted from the country over, while Ritchie and Rivers drew their patronage almost entirely from the territory tributary to San Francisco.

fighting qualities and spectacular ring men the lightweight division has always led the other classes, and this fact is what has tended to make the 133-pound boys such prime favorites with the public.

What a brilliant array of champions have reigned in the lightweight class—McAuliffe, Lavinge, Erne, Gans, Nelson, Wolgast, Ritchie—each a champion in every sense of the word.

In the old days of twenty-odd years ago, Jack McAuliffe, one of the three famous "American Jacks," was the king pin in this division, and there are many

drew on a pair of fighting gloves.

McAULIFFE RETIRES UNDEFEATED.

lightweight of the world Jack Dempsey was the middleweight leader, and the only John L. was the heavyweight titleholder. The trio was fondly known as "the Three American Jacks." They were steadfast friends and a great combination. Dempsey and McAuliffe were inseparable. They worked together as boys in the famous coopershop at Williamsburg, near Brooklyn. When Dempsey fought, McAuliffe generally seconded the Nonpareil and when McAuliffe boxed, Dempsey was usualiv his chief second. And in the Corbett-Sullivan bout Jack McAuliffe seconded his old pal, John L. Sullivan.

McAuliffe was a most dashing fighter and a picturesque character. He was always full of rollicking Irish humor, and the possessor of a clever intelligence. Jack loved the good things of life, and when he started to train for a contest it was nothing unusual for him to show up for the training period weighing as high as 174 pounds.

McAuliffe beat such great ones as Horace Leeds, Stanton Abbott, Jimmy Carroll, Billy Meyers, the Streator Cyclone, and that sort, and he's the only lightweight boxer inthe history of the sport who retired undefeated champion.

When McAuliffe felt himself slipping, a little cherub of a lightweight, George Lavigne by name, and the Saginaw Kid by reputation, was coming along famously. McAuliffe felt that he was through, and he passed the emblem along to Lavigne.

old timers still hold that the equal of the little Lavigne kid was never seen between the ropes. Wasn't he the lad who beat the terrible Joe Walcott, the Barbadoes Terror, in two meetings?

And wasn't it the little Lavigne who invaded England, and beat the great Dick Burge, a man who frequently defied the great Jack McAuliffe? What more might be asked of a man?

In this fight the betting was 5 to 1 on Burge and once or twice it looked as though Burge would win, but Lavigne finally got his famous body blows started, and it was all off with the English champion. The Kid won with a knockout.

CHANGES IN RAPID SUCCESSION.

Frank Erne, Swiss lad, beat Lavigne to a twenty-round decision for his title. Erne was extremely clever, a good hitter, but he liked the pretty things of life too well for the good of a champion, and he didn't last long. Erne, when he was a heavy featherweight, beat George Dixon to a decision. Later, he beat Joe Gans in a terrific battle, Gans' seconds tossing in the sponge after Erne had given Joe a terrible wound under the eye.

Later, Gans and Erne met at Fort Erie, a town across from Buffalo, and Gans knocked out Erne in jig time, winning the title.

Bat Nelson succeeded Gans, knocking him out in seventeen rounds for the title.

Ad Wolgast beat Nelson for the title in one of the most furious battles in the history of the ring. It took Wolgast 40 rounds to win. Nelson was terribly battered when Referee Eddie Smith, now dead, stopped the contest and gave it to Wolgast.

his lost laurels but so did Bat Nelson and he never succeeded. Willie Ritchie wrested the title from Wolgast on a foul. Until he knocked out, or scared Joe Rivers into quitting, Ritchie was not seriously regarded as of real championship timber, but the brilliant battle that he put up against the Mexican challenger stamped Ritchie's class beyond further question.

'The Best Play I Ever Saw'

THE TRIBUNE will give a free grandstand ticket for every story printed from fans under the heading "The Best Play I Ever Saw."

To the Sporting Editor: In the game of May 27 that Plank pitched, how many Washington batters took their turn at bat and finished by going out or going safe?

A. B. G.

Twenty-eight men all told faced Plank; bases on balls were given three, making 25 legal "at bats;" two men hit safely; no details of the play are at hand, but evidently since there was but one more than the possible number to face Plank all the men except one who reached first must have been retired in some manner after getting on.

To the Sporting Editor: Where is the Yerkes who played with Nashville in 1908, or is he the same man who played with Chattanooga in 1910 and is now with Boston Americans?

A. H. W.

Steve Yerkes gives his record as being with Wilson, N. C., and Worcester, Mass., in 1908, but he probably overlooked the fact that Nashville gave him a brief tryout that same year; presumably the Yerkes who played six games with Nashville in 1908 is the same one who played with Chattanooga in 1910 and is now with the Red Sox.

BASEBALL

OAKLAND BASEBALL PARK
Park and San Pablo Avenues
THURSDAY, at 3:15 p. m.
SUNDAY, at 10:10 a. m.
Admission, 25 cents; Grand Stand, 50 cents; Reserved Seats, 75 cents and $1. Children to Bleachers, 10c; to Grand Stand, 25c. Reserve your seats in advance at Bowman's Drug Store, 13th and Broadway

CHICHESTER S PILLS
THE DIAMOND BRAND.
Ladies! Ask your Druggist for Chi-ches-ter's Diamond Brand Pills in Red and Gold metallic boxes, sealed with Blue Ribbon. Take no other. Buy of your Druggist. Ask for CHI-CHES-TER S DIAMOND BRAND PILLS, for 25 years known as Best, Safest, Always Reliable
SOLD BY DRUGGISTS EVERYWHERE

PILES CURED
We guarantee to cure piles without the use of the knife, no matter how difficult your case may be.
DRS. CHAN & KONG
901 CLAY ST., CORNER NINTH, OAKLAND, CAL.
Out-of-town patients treated by mail.

'ZIT'
Money back written Guarantee to cure any case of Gonorrhoea or Gleet. Free from pain or bad taste. Absolute privacy and only quick, safe cure. Post paid, $3—Plain Wrapper. We have exclusive sale.
FORMAL PHARMACY—A. FORNERIS & CO.
8th and Washington Sts. Oakland, Cal.

Every Woman
is interested and should know about the wonderful
Marvel Whirling Spray Douche
Ask your druggist for it. If he cannot supply the MARVEL, accept no other, but send stamp for book.
Marvel Co., 44 E. 23d St., N.Y.
For Sale by The Owl Drug Co.

THEY'RE KNIGHTS IN KINGDOM OF SWAT

PROMOTER JIMMY ROHAN AN DHIS PROMISING PROTEGE, JOE AZAVEDA, ARE SHOWN ABOVE, WHILE THE GROUP BELOW CONSITS OF "BILLY BRACKETT, CLARENCE ENGLISH AND HIS MANAGER, BOB SHAND.

WEST OAKLAND BOXERS ENTHUSE FANS WITH FAST WORK

Mitt Wielders for Friday Night Show Their Paces Before Admirers

The West Oakland club's gymnasium was crowded yesterday afternoon when three of the star performers on next Wednesday evening's card went through their paces. Joe Azevedo, who tangles with Tommy McFarland in the ten-round main event, boxed three rounds each with English and Hickey, and the boys showed a lot of ginger.

Azevedo looms up in grand condition and so confident is he of defeating McFarland that he is laying plans to box Frankie Burns for a $500 side bet. Yesterday's bout with Clarence English was full of pepper and the boys who made the trip to the gymnasium were well rewarded.

Clarence English is an accomplished artist with the gloves and he has gained many a booster since he arrived in our fair city. He is matched to box six rounds with Johnny McCarthy in the semi-wind-up to the McFarland-Azevedo bout and if he fails to stop the San Francisco welterweight the local fans will be surprised. English has boxed Battling Nelson and other good ones and he is just as good a welterweight as he was a lightweight.

Henry Hickey has got down to brass tacks and is training earnestly. Henry was late in starting work, but he is making up for lost time. Some rattling good preliminaries have been arranged by Matchmaker Tommy Simpson and a big house is assured.

"The pennant race in the National league is just sprawled all over the schedule now." That's the opening sentence in Matty's stuff, and we offer a reward of one slightly used cigarette to the first person, singular, male or female, who tells us what it means.

WHEN OPPORTUNITY CAME ALONG BAN WAS READY

He Took Tight Grip and Held On and Is Now at Head of American League

Baseball has made many obscure men wealthy and prominent, and the biggest of these physically and politically, is Byron Bancroft Johnson, president of the American League.

When baseball reporting on a Cincinnati newspaper, answering to the name of "Kubber Skull," which had been bestowed by other writers, Johnson recognized opportunity as it came along, secured a clove hitch upon its forelock, and was hoisted to fame and financial ease.

Johnson's opportunity was C. A. Comiskey, then manager of the Reds, which team was owned by John T. Brush, also owner of Indianapolis in the Western League. Comiskey was a baseball genius, and Johnson realized the fact, as he has demonstrated ever since.

Comiskey sulled Johnson to high places. As

Western League. Then Comiskey bought St. Paul, also a Western league club.

The expansion bee was buzzing around "Commy," and he placed a team in Chicago, starting the baseball war, with contract-jumping, big salaries and piratical methods. With

American League was born, with Comiskey as brains, Charlie Somers of Cleveland as financial backer and Johnson as president.

Johnson introduced Mexican justice to baseball; his trials without defense proving the supreme court a piker. He punished players upon an umpire's report, without hearing the player's side.

Just as easily as he put the con in contract,

vestigation than a telegram from the umpire whose feelings have been ruffled.

A great starter, but a poor finisher, is the Falstaffian executive. He started the ticket and

with whitewash that it was not recognizable. It is said, though, that the end suited Johnson, as he obtained what he was after, very

Johnson's salary has climbed from $5000 a year to $25,000, or so, the American League magnates say without blushing.

Johnson prides himself with being the dictator of baseball. As president of his league he is a member of the National commission, and the third member thereof is August Herrmann of Cincinnati, who votes with Johnson, because this gives Johnson unlimited power, which he knows how to use—and he keeps Herrmann fat and all the time of many beefsteak dinners wears a paternal smile.

FORCES MURPHY'S HAND.

pay, now works with Johnson in Cincinnati and now owns the Cubs, to give Joe Tinker to Cincinnati and permit Frank Chance to go to

some things he knew.

This is called "politics" by some and "diplomacy" by others. There is another name for it not mentioned in polite circles.

Tyler Johnson has quarreled with Comiskey, and while the scrap lasted Prince never looked the same. Being a great lover of peace, he was always ready to have friends bring about a handshaking festival at which he and his menace renewed old ways.

While Comiskey enjoys his health Johnson will continue to be a baseball czar, but it is sad to think what would happen should the old Roman decide to retire.

SPORTLETS

Tyrus R. Cobb visited President Wilson in Washington and advised him to play a safe hunting game in the Mexican controversy.

As soon as the college season starts, it's up to Dr. Sargent of Harvard to declare Gunboat Smith physical perfect man No. 83,311,473.

Philadelphia proverb—Chief Bender in time to save the nine.

Sam Langford says he can't make a living fighting because of a dearth of white hopes. This will force him to go on the Chautauqua circuit.

Tarrasch, the leader in the masters' chess tournament, has an alibi. He tells his friends he isn't getting the breaks.

England is an old country, but it has never acquired the art of losing with grace.

having anything to do with dynamite bombs, automatic revolvers, bichloride of mercury tablets, hooded cobras and motorcycles. That's the reason Rube Drinton, who was hurt riding a motorcycle, won't have his bills paid by the club or receive any dough during his illness.

England always anticipates the death of a sport, once some other country beats her in the sport.

Jewels worth $277,000 were stolen at Narragansett Pier, but until somebody swipes J. Franklin Baker's stock of nuts nobody will get excited.

German officer is on trial for selling information to a foreign country. It is said that he revealed the fact that Berlin is the capital of Germany and that the name of the emperor is Wilhelm and not Honus.

At the request of fans, Philadelphia is going to spend $37,575,000 for subways in order that rooters can make better time going and returning from Shibe Park and National League Park. All that is needed now is the sanction of the national commission.

It developed that the Yale athlete who swam four miles in three hours at a summer resort was not trying to beat a board bill.

Unconfirmed report says that Johnny Evers has sent Charles Webb Murphy railroad transportation to Mexico, with no return ticket.

Czar of Russia is well heeled enough to back a new league. He enjoys an annual income of $30,000,000, without having to do any lecturing.

President Powers of the Federal league has been granted a leave of absence until September, and then they're going to elect some one else. Jake Stahl was handed one of those leaves of absence a short time back.

ARE AMERICAN BOXERS SUPERIOR TO ENGLISH?

The London Times, in explaining the why and the wherefore of the defeat of English boxers by Americans, prints the following:

"Why are our best heavyweights and middleweights so easily beaten by the American pugilists?" Many attempts have been made to find a satisfactory answer to this discomfortable question. It has been suggested, for example, that the American physique is generally superior to that of Englishmen of the class from which the vast majority of our professional boxers are drawn. No doubt there is a grain or two of truth in this contention. In his youth the American workingman is better fed and better housed than the English wage-earner in town or country, so that when they meet in the ring with the inevitable result the latter might often follow Wat Tyler's example (in Shakespeare's play) and attribute his downfall to the loss of so many meals in the past. A competent authority has explained the French boxer's extraordinary capacity for taking punishment about the body gallantly or even gaily (here his stamina is unquestionably superior to that of his English rivals) as the outcome of preferring vin ordinaire to beer or tea. That engaging tendency to regard beer, noble beer, as a liquid food which is a characteristic of the English professional accounts for the exuberant waistlines of many, far too many, of our much advertised heavyweights.

Again, as regards the production of flesh and blood fighting machines, America is naturally ahead of England. On the other side of the Atlantic the processes of racial miscegenation are constantly creating physical freaks, which may be turned to account by the impresario of professional athletes; if a boxer without a chin and with no more than "traces" (as the mining assayer puts it) of a solar plexus be required, he is speedily forthcoming in the form of some complex hybrid whose racial derivation could only be expressed in a formula resembling those used in organic chemistry. It must be admitted, however, that the finest American heavyweights (leaving out the negro half-castes) of the present generation were of Anglo-Saxon origin. Fitzsimmons, whose tremendous hitting did so much to justify the old P. R. dictum that a 12-stone man is heavy enough to beat anybody, was a Cornishman by birth, Corbett and Jeffries of unmixed ancestry.

THE AMERICAN STYLE.

Generally speaking, the American heavyweight or middleweight is slightly superior in physique to his English rival. But this slight superiority does not explain why the latter is so often knocked out in two or three rounds. The truth is that the American style is appreciably better, more adaptable and more resourceful than that which is taught, by precept and by practice, to the English boxer in the days of his apprenticeship.

The English style is stereotyped to a degree; the pupil, instead of being allowed to develop his natural gifts, is compelled to adopt a traditional attitude and to lead, guard, counter, [illegible] according to hard-and-fast rules. One of the commonest results of a course of instruction which ignores the personal equation is the loss of his punch—a loss which can seldom or never be made good in the years to come by taking thought. In American schools of boxing, on the other hand, the instructor encourages his novices to make the most of their peculiar gifts, allowing them to teach one another in frequent improvised contests, and merely pointing out at the end what mistakes have been committed and how they may be best remedied. Experience has shown that an instinctive knowledge of leading, guarding, countering and dodging is most speedily acquired in loose play with a variety of opponents. And with it is gradually gained that capacity of "sizing up" an opponent and adapting one's methods to his case, which is the basis of ringcraft.

THE EVILS OF EXHIBITION SPARRING.

Exhibition sparring is the curse of the game in this country. The average spectator prefers it to the rigor and vigor of actual fighting, which he wishes to see reduced to academic terms. A factor of unreality inevitably infects a game when the mere spectator's interest counts for more, directly or indirectly, than that of the players. As for the English boxing champions, more especially the heavyweights and middleweights, there can be no doubt whatever that they get too much exhibition sparring (at music halls and elsewhere) and not enough fighting. Fighting is the only sound preparation for fighting, and our champions who have only two or three contests in a year cannot hope to hold their own against American professionals who are always at work in the ring. The former must earn their living by exhibition bouts—that is, by putting on the gloves with men in an inferior class whom they must not hurt. This is the worst possible way of spending their time, seeing that such practice compels them to fight down to the level of their inferiors.

Nevertheless, even if our champions could get enough practice in their own country, the faults of a one-sided style would prevent them from winning. In warfare victory has always gone to the nation with the shorter weapon: the jab must beat the drive, as the Roman legionary's sword beat the Macedonian pike. It is a significant fact that the French boxers who have studied both the English and American style, have all adopted the latter. Fortunately, however, we have several boxers (in the lighter divisions) who know all about the American match-winning methods. There is Jim Driscoll, for example, who is a complete master of the game. Now that he is retiring from the ring the National Sporting Club should engage him to form the champions of the future. Driscoll is a national possession, a monument of artistry, and he ought to be used in the redemption of the oldest of our national pastimes from the decrepitude that comes of too much respect for academic conditions.

FISHING AND HUNTING LAWS IN QUEER TANGLE

Complicated State of Affairs Causes Inconvenience to Sportsmen

As complicated a bunch of rules as has ever faced the man in pursuit of a little hunting or fishing present themselves this year to the applicant for a little information in regard to the hunting and fishing laws. A summary of some 5000 or 6000 words with additional information that changes made by the California legislature for this year will become effective August 11 and that federal regulations will then take procedure throughout the United States October 1 are then presented to the unwary huntsman or fisherman, whichever the case may be, who then and there decides that he don't care a rap anyway, and decides to take a chance of running foul of the government inspectors. Therefore, to be kept informed as to the rules of the county in which you may happen to spend your vacation, question the authorities in said county and get the correct information.

The following are the principal open and closed seasons on fish and game in the fifth district, which is comprised of Contra Costa, San Francisco, Santa Clara, Santa Cruz, Alameda, San Mateo, San Benito, Monterey, San Luis Obispo, Santa Barbara, Western Kern, Western Kings, Western Fresno, Western Merced and Western Stanislaus counties:

*Deer (bucks only)	Two in season	July 1 to Sept. 1.
Rabbits	15 per day	Aug. 1 to Feb. 1.
Tree squirrels	12 in season	Sept. 1 to Jan. 1.
Ducks	25 day, 50 week	Oct. 15 to Mar. 1.
Ibis, other shore birds	20 a day	Oct. 15 to Mar. 1.
Geese	No limit	No closed season.
Black sea brant	25 day, 50 week	Nov. 1 to May 15.
Wilson snipe, plover, curlew	20 a day	Nov. 15 to May 1.
*Rail	20 a day	Nov. 1 to Dec. 1.
Valley and desert quail	20 a day	Oct. 15 to Feb. 15.
Mountain quail	10 a day	Sept. 1 to Dec. 1.
Grouse and sage hen	4 a day	Sept. 1 to Dec. 1.
Doves	20 a day	Aug. 1 to Oct. 15.
Steelhead, above tidewater	50 fish, or 30 lbs.	April 1 to Dec. 1.
Steelhead, tidewater	50 fish, or 30 lbs.	April 1 to Jan. 1.

*County ordinances shorten seasons.

New "Freak" Rifle May Be Handicap to U. S. Team

The international matches to be held at Camp Perry, Ohio, from August 15 to September 9, in connection with the Perry's Victory Centennial Celebration are presenting some difficulties to American riflemen. It is conceded that the shooters of this country are the peers of all other nations when it comes to long range shooting with the service rifle, as has been demonstrated in victories in recent years at the Olympic games and in the Palma trophy competitions. Our riflemen also demonstrated last year in Buenos Ayres that they could adapt themselves to short range shooting as long as the weapon was the military arm, and they won the Pan-American championship there.

The premier event at Camp Perry will be a team match among nations for what is called the "International Rifle Shooting Championship of the World," a competition which has been going on for sixteen years between the nations of Europe. This match is held at 300 meters (328 yards), on a decimal ring target using what is [illegible] This arm is one which would be called a freak by American riflemen. There is no limit to the weight. It is equipped with a hair trigger and the stock is carved so as to fit the contour of the face and shoulder. In the standing position the arm is supported by a palm rest that extends under the barrel with a knob at the end, which is held in the palm of the hand. The stocks of the [illegible] different angles for different positions. The use of the strap is not allowed and only open sights can be used. The shooting is done in three positions and each marksman fires forty shots standing, forty shots kneeling and forty shots prone. Our riflemen are particularly weak at the second position, which is very little used in this country.

In this match Switzerland has won fifteen times out of the sixteen contests and the scores made by the Swiss teams are phenomenal. It is this proposition that the United States riflemen are up against and the National Rifle Association of America is scouring the country for men to compose the team to represent the United States in this match. Both the military shooters and the followers of the Schuetzeh game have been appealed to and orders have been given to a prominent arms manufacturer to make the special rifles to come within the rules for the American team. In all probability try-outs will be held soon and from these tryouts twenty-five of the best shots will be selected to begin training with the new rifles. Later a final try-out will be held at Camp Perry.

The captain of the team will be the well known military shooter, Lieutenant Colonel Glendle B. Young of the District of Columbia National Guard. Colonel Young's career as a rifleman dates back many years and his selection is an assurance of efficient training and proper management.

In the matches at Camp Perry the American riflemen will come up against the experts of the world. The famous Swiss team that won in France last year will be one of the participants. France will also send a team of her best, as will also Sweden. Argentine Republic has a team which has been in training for some time. The prize to be contested for is a silver trophy donated by the Argentine Republic and the winning team will receive $1000 in gold.

BY LATEST IMPROVED METHODS
DR. J. H. WEST CURES CHRONIC DISEASES
1027 Broadway Oakland, Cal. Of BOTH Sexes

Are you weak, Diseased, Nervous? Do you feel gloomy and discouraged? Have others tried to cure you and failed? If so, I invite you to come to my office for a Free Consultation and Complete Physical Examination. I will explain to you my Sure Cure Treatments for Nervous Debility, Blood Poison, Varicose Veins, Catarrh, Asthma, Eczema, Pimples, Eruptions, Kidney, Bladder and Catarrhal Troubles, Rheumatism, Piles and Fistula. A permanent cure is what you want. If your case is incurable I will honestly tell you so, and if you desire, give such relief as can be given. If your case is curable I will guarantee

A SURE CURE OR NO PAY.

There will be no severe operation, no detention from home or business. Many cases can be cured in a short time. With my many years' experience in the treatment of Chronic Diseases and with one of the most complete and extensively equipped medical offices in the West, I am certainly prepared to give you the most natural, most safe, most time-saving, most radical and permanent cure.

A Free Medical Examination This Week.

Do not let money matters keep you away. I have arranged a system of payment that will allow every sick person to take advantage of my services. If you are skeptical, you are the very one I want to see, for I can show you absolute proofs of what I can do.

CATARRH
IN THE HEAD AND THROAT
This form of catarrh is most common—usually resulting from neglected colds. Quickly cured with little cost by Dr. West's famous treatment.
Is your nose stopped up?
Does your nose discharge?
Is your nose sore and tender?
Is there a pain in front of head?
Do you hawk and clear the throat?
Is your throat dry in the morning?
Do you sleep with your mouth open?
You can be easily cured now. Don't let it run into complication.

KIDNEY AND BLADDER.
Troubles cured promptly. The swelling of the feet, painful urination, pain in the back, all these conditions disappear quickly, never to return.

STOMACH AND LIVER.
If you have distress and bloating after eating, don't neglect treatment. Catarrh of the stomach is a most common ailment and can be cured, but remember, a cancer of the stomach is incurable. Do not neglect stomach and liver trouble. Consult a doctor that knows how to cure.

RHEUMATISM
In all its forms, enlarged and stiffened joints are all quickly and permanently cured by me.

Hours, 9 a. m. to 8 p. m.; Sundays, 9 a. m. to 1 p. m. Dr. J. H. West 1027 Broadway, Cor. 11th St., Oakland, Cal.

KAHN'S THE ALWAYS BUSY STORE

Moving Pictures of Kahn's Opening Will Be Shown at the Following Theaters This Week:

Broadway Theatre—Broadway, between Eleventh and Twelfth—Sunday, the 10th, Monday, the 11th, and Tuesday, the 12th. Piedmont Theatre—Piedmont avenue, below Monte Vista—Wednesday, the 13th. Home Theatre—Thirteenth avenue, above East Fourteenth—Thursday, the 14th. Regent Theatre—Broadway, between Eleventh and Twelfth—Friday, the 15th. Camera Theatre—Broadway, between Eleventh and Twelfth—Saturday and Sunday, the 16th and 17th. These pictures will be shown all over the United States.

KAHN'S THE ALWAYS BUSY STORE

Kahn's Page Of Matchless Specials

We naturally take great pride in having the largest, handsomest, best lighted, best ventilated and safest store in the city. But we take even more pride in the fact that we were forced to build it because of the steadily increasing business the purchasing public is extending to us.

Increase of business does not come by accident. It is the direct result of a cause. A business grows because it deserves to grow. The people are buying more and more from us season after season simply because we sell the right goods at the right prices—because our high merchandising ideals impel us to keep striving to give our customers better service and better values each succeeding season.

That we enjoy your confidence and patronage is no proof that we have any lien upon it. To hold your confidence and patronage we know that we must continue to give you dependable merchandise at the lowest prices—and that's exactly what we intend to do. To merit your patronage—to foster and perpetuate your good will—shall be our constant aim. This page of stirring specials proves our sincerity.

Children's Drawers

A Very Unusual Special Value at **29c**

quality. Trimmed with, tucks and embroideries. Several different styles in the lot. We had to buy an immense quantity to get these drawers to sell at 29c. You'll be as eager to buy them as we were.

Children's White Lawn Dresses

A splendid special. Attractively made. The front of waist is trimmed with dainty embroideries and tucks in the new long straight effect. Set-in sleeves, trimmed square neck, and belt of embroidery beading and ribbon. Ages 2 to 6 years. **$1.25**

KAHN'S—Children's Department, Second Floor San Pablo Section

Very Fashionable Black Silks

Specially Priced to Increase the Popularity of This Great Department

Yard-Wide Black Moire—one of the most desirable weaves this fall. Of splendid quality and beautifully "watered." A grand value at the special price we quote today. Per yard **$1.29**

Yard-Wide All Silk Duchess Satin—a rich, heavy and very lustrous quality. Full of service and satisfaction. One of the best values we ever offered. Per yard . . **$1.29**

Yard-Wide Black Double-Face Peau de Soie—pure silk—elegant for coats, wraps and tailored suits. Worth and regularly sold at a much higher price than we quote. Per yard **$1.39**

40-In. Pure Silk Charmeuse in the New Colors $1.48

A very beautiful quality in this very popular silk fabric, which will be used extensively this fall for costumes. Extraordinary value at ....

40-Inch Brocade Charmeuse in the Same Colors as the Plain—Special $1.98 Per Yard

KAHN'S—Silk Department, First Floor, Broadway Section.

Autumn Dress Goods

A Special Without An Equal

Our Dress Goods buyer says that this is a really wonderful offering—that no other store can duplicate the fabrics at anywhere near the price. And he knows. He studies the dress goods situation as diligently as a student cons his books.

Scotch Tweed Suitings— 54 inches wide .....
Bedford Cord Suitings— 42 inches wide .....
French Repline Suitings— 44 inches wide .....
Cheviot Mixed Suitings— 52 inches wide .....
Plain and Fancy Serges— 48 inches wide .....

All **$1.00** Yard

KAHN'S—Dress Goods Department, First Floor Broadway Section.

Kahn's Drug Department

Is Under the Management of Mr. W. A. Wishart, Proprietor of Wishart's Drug Store, Which was Established for Nineteen Years at Tenth and Washington Sts.

Mr. Wishart has been engaged in the drug business since 1879, and is a registered druggist in Colorado and California.

His store was always noted for carrying the best goods and selling them at the lowest prices, and he wants us to assure all his old customers—and the public generally—that the same policy will be maintained in this new department.

This Special Will Be On Sale This Week

U. S. P. Peroxide—guaranteed under the government Pure Food and Drug Law—126 bottles, usually sold at 25c, for **16c**

We Are Oakland Agents for Colgate & Company's Goods

And carry the most complete stock of their productions on the Pacific Coast.

KAHN'S—Drug Department, First Floor, Broadway Section

Authentic Autumn Models In Smart Tailored Suits

Unequalled Values At **$25 and $35** A Glorious Collection

Women who love the new and unusual will greet these stunning suits with enthusiasm. The models are absolutely correct—the materials and colors are those that will be the most fashionable this fall—and they are designed with such cleverness and originality and tailored with such skill that they are sure to appeal to discriminating women. Suits of equal elegance have never before been offered at $25 and $35. Other suits at all prices—some of the fancier styles as high as $85.00

KAHN'S—Suit Salon, Second Floor, Broadway Section.

Elegant Line of New Coats for Early Fall

Full length models—medium lengths. A superb collection in a wonderful assortment of rich and beautiful fabrics. Many exclusive novelties. Every price stands for a superior value. See them tomorrow. **$7.95 to $35 And up to $85**

KAHN'S—Coat Salon, Second Floor, Broadway Section.

Fall Sweaters

Women's and misses' rough neck models in the rope stitch. Made with double collars, pockets and buttons that match the color of the sweater. All wanted colors. Only **$3.95**

Messaline Silk Waists

Two new tailored models, well made. Light blue, dark blue, brown, white and black. Worth far more than our special Monday price of .. **$2.45**

Ask For Eppo Petticoats

No draw strings. Fit perfectly around the waist and over the hips. Invisible elastic band. Side opening. All colors.

In Silk $5.00 upward. In Cotton $1.00 up.

Crepe Kimonos

From Japan. Trimmed on neck and sleeves with bands of white. All the bright, pretty colors worn in the Orient **95c**

KAHN'S—Waist, Petticoat, Sweater and Kimono Departments—Second Floor—Broadway Section.

Laces—8c and 10c Values—On Sale at 5c

Linen and cotton—1 to 3½ inches wide. From the best European manufacturer — a guarantee that they will wear and wash well.

Valenciennes Laces—12 Yards 25c

Regular 35c and 50c values. ½ to 1½ inches wide. From leading makers in England, France and Germany. Lots of pretty patterns.

KAHN'S—Lace Department, First Floor, San Pablo Section

Chiffon Veils—Ready For Service—Special

All the colors that will be in demand this fall. 1¾ yards long and 1 yard wide. Really worth $1.25 each, and a fine special at $1.00 each. **$1.00**

KAHN'S—Veiling Department, First Floor, San Pablo Section.

Men's Handkerchiefs—Box Of 6—Special

Pure linen with pretty initials. Full size. Of good quality — not too sheer. Just right to give excellent service. **$1.00**

Handkerchiefs—Specially priced at Hemstitched. Fancy colored borders. A better quality than this little price usually buys. **5c**

KAHN'S—Handkerchiefs First Floor San Pablo Section

Hand Embroidered Center Pieces

Table Runners and Scarfs — **$3.38**

This is a very extraordinary special. We doubt if equal values in these goods have ever been offered. They are beautifully embroidered by hand on pure linen, and there is wonderful variety to choose from. Sale starts tomorrow morning. See window display.

KAHN'S—Art Department, Second Floor, San Pablo Section.

Pretty Nottingham Curtains

Regular $1.50 Values — On Special Sale at

An Extra Fine Sample Line **98c** Endless Variety of New Patterns

This special is the sequel to a large purchase from a mill closing out odd lines and sample pairs. Of some patterns there are but two pair—of others there are six pair. The curtains are all three yards long and regulation width. Some are white—some are ecru. The patterns are all new, and it almost seems as if there was no end to them. Come promptly. They'll disappear like magic.

Marquisette Scrim—Worth 35c Yd.—Special

A new mesh. Arabian color and cream. A fine even-threaded scrim that will wear and wear. For curtains, drapes and bed sets. On sale tomorrow **23c**

Curtain Scrim—worth 20c Yard—Sale Price

A new shipment of that popular special we had on sale last week. Natural ecru color. Full of service. A limited quantity. On sale tomorrow **11c**

KAHN'S—Drapery Department, Third Floor, San Pablo Section.

A $6.98 Mattress for $4.98

Felted cotton top, bottom and sides with excelsior center. The covering is a good satin ticking, with rolled edges. You'll save exactly $2.00 on each and every one of these $6.98 mattresses you buy at **$4.98**

Have You Visited Our Big New Bed Department?

If not, it will pay you splendidly to come and see our fine values in Brass Beds—Enamel Beds—Brass and Enamel Cribs—Hospital Beds—Iron and Wood Cots—and Wire Springs of all kinds.

KAHN'S—Bed and Bedding Department, Third Floor, Sixteenth Street Section.

Honeycomb Spreads

Special Price **98c** Worth $1.25 Each

Good quality and large size. Firm and heavy. Will stand lots of hard usage. Fine assortment of patterns. Ends are neatly hemmed. Only two hundred of them—just a little lot that our buyer picked up at a bargain for a sale. Come tomorrow. If you don't you may be disappointed **98c**

KAHN'S—Bedding Department, Third Floor, Sixteenth Street Section.

Wash Goods Specials

Plisse, 32 In. Wide, Worth 20c a Yard, Special Price

Pretty stripes, tiny dots and topsy-turvy little figures in seemingly endless variety. A bargain you will like. Worth 20c—on sale at 14c. A saving of more than a fourth. Isn't it worth hurrying for? **14c**

Ratine—solid colors and stripes for autumn wear. Also white. Will be as popular next fall as this summer. Per yard **25c**

Bordered Batiste, Well Worth 35c a Yard, Special

Dots and figures on white and colored grounds. Large variety to choose from. A new shipment—just received. Come at once—many were disappointed when the last lot was on sale. **19c**

Brocade Ratine in all the rich, new colors that will be worn this fall. A firm, serviceable quality. Grand value. Per yard **35c**

KAHN'S—Wash Goods Department, First Floor, Under the Dome

Buy Your Piano or Player Piano at Kahn's

We Have a Complete Stock of High-Grade Instruments at Right Prices

And We Will Make Terms to Suit Your Convenience

Mr. C. D. Bradley—the manager of the department—is an expert judge of Pianos and Piano-Players. Come and let him explain the merits of the different instruments. He will do all he can to help you select the instrument you want. As he has no one Piano or Piano-Player to pat on the back, his opinion will be unbiased. He will not try to influence you in favor any one make. That's a decided advantage to you. Think it over.

We'll Take Your Silent Piano in Exchange on a Player Piano

KAHN'S—Piano and Piano Player Department, Third Floor.

KAHN'S THE ALWAYS BUSY STORE
BROADWAY—SIXTEENTH—SAN PABLO

The Famous La Grecque Corsets

Are Immensely Popular With America's Best-Dressed Women Because of Their Figure, Moulding Qualities and Comfortable Fit.

In our new Corset Department you will find the latest models in La Grecque Corsets, and our sales people will take great pleasure in showing them to you. Prices from ..... **$1 to $12.50**

KAHN'S—Corset Department, Second Floor, San Pablo Section.

KAHN'S THE ALWAYS BUSY STORE
BROADWAY—SIXTEENTH—SAN PABLO

Telegraphic and Local News

Oakland Tribune.

VOL. LXXIX. OAKLAND, CALIFORNIA, SUNDAY MORNING, AUGUST 10, 1913. PAGES 33 TO 40 NO. 171.

PROMOTER IN FINANCIAL TROUBLE

Attachments Filed on the Holdings of Fred B. Lloyd

Pacific Slope Securities Deal [illegible] tion

SAN JOSE, Aug. 9.—As a result of a judgment for $32,000 secured by the Pacific Slope Securities Co., of San Francisco, Sheriff Langford today commenced the levy of executions upon the personal property of Fred B. Lloyd, a former insurance operator [illegible] ment is the outgrowth of the manipulations and consolidation of the Pacific Surety Co., and the Western Casualty and Surety Company in San Francisco about two years ago, following which Lloyd was arrested upon a grand larceny charge and later released in the police court. A. E. Cooly, an attorney for the Pacific Slope Securities Co., which brought the suit against Fred B. Lloyd for $32,000 for half of $64,000, was in San Jose today preparing the papers which he turned over to Sheriff Langford. He declares that Lloyd and O. L. V. Lanigham, formerly of Kansas City, appropriated the funds during a transfer of the insurance companies and deposited the money in safe deposit vaults in San Francisco.

WAS ON ROCKS.

In this transfer and the mainpulation of the stocks of the two companies it is alleged that the Western Casualty and Surety Co., was upon the financial rocks. Although Lloyd was not a director of the Pacific Slope Securities Co., it is said that some of the more important stockholders of the concern informed the directors of the Pacific Surety Co., that they must take orders from Lloyd in all matters affecting either of the companies.

The directors of the Western Casualty and Surety Co., and large stockholders of the Pacific Slope Securities Co., were not informed of any of these transactions until after the deal for the purchase of the stock of the Pacific Surety Co., which was purchased by Van Lanigham and Lloyd.

According to the cahrges made at that time Lloyd and Van Lanigham were [illegible] having informed the directors of the Pacific Slope Securities Co., that the stock could not be purchased for less than $190 a share when they had previously closed the transaction for $150 a share and made a profit of $40 a share on 2500 shares.

SUIT IS BROUGHT.

Suit was brought against Lloyd for half the amount and judgment was secured upon which Sheriff Langford yesterday began levying executions. The judgement with interest from December 13, 1909, amounts to approximately $40,000. Lloyd's personal property in this country has all been attached. Lloyd has been living in regal style at the Vendome Hotel.

According to A. E. Cooley, attorney for the Pacific Slope Securities Co., many of the stockholders of the concern are arranging the commencement of criminal proceedings against Lloyd in connection with the transaction.

CONVICT BERGER AGAIN CONVICTED

Found Guilty of Having Swindled Mrs. Fannie Grunsky Out of $1200

STOCKTON, Aug. 9.—Jos. Berger, who was recently tried, found guilty of grand larceny and sentenced to 5 years' imprisonment by a San Francisco judge and brought here from San Quentin prison for trial was found guilty on a similar charge by Judge Nichol in the superior court today. The crime charged against Berger is that he swindled Mrs. Fannie Grunsky of this city out of $1200 which money was turned over to him to duplicate through the aid of a "money making mill." Berger claimed to have perfected. The money was never returned to the woman.

In San Francisco Berger used his money making machine proposition to swindle a man out of $8340.

First Aid to Small Salaries

One or Two Furnished Housekeeping Rooms

Get a couple of meals at home—The Delicatessen is the friend of the inexperienced cook. . . .

IT'S EASY—
IT'S ECONOMICAL

See List of Vacancies.
Col. —
Adams's Classified.

REBELS STILL HARRY THE CHINESE

Revolts Prove Constant Annoyance to the Federal Troops

Southern Revolutionists Hold Government House is Reported

PEKING, Aug. 9.—Consular and other reports from the Yang-Tse valley indicate that the Chinese government is making little headway against the rebels at Nanking and Shanghai. The railroad from Tien Tsin to Pukow it not yet opened.

The revolt at Chung King, in the provinces of Sze-Chieuen is regarded as offsetting the minor government successes of the week, but the rebels have no central organization and many of the so-called revolts are only mutinies among the troops whose object is to obtain peace money from the government.

A dispatch from Ching-Kiang states that the rebels have offered to surrender the forts for $75,000.

REBELS IN CHARGE.

PEKING, Aug 9.—It is reliably reported from Nan King that the southern Chinese rebels last evening occupied the government house there and are again in command of Nan King.

SEND MORE FORCES.

WASHINTON, Aug. 9.—Efforts of the Peking government to place dependable troops in Nan King and Chin Kiang, where the troops revolted against the government but later resumed allegiance, would be resisted, according to opinions expressed in a report to the State Department from the American legation at Peking. Reinforcements are being sent, it was added, to force the surrender of the forts at Woosung, Kiang Su Province, which strongholds are still being held by rebels against fierce attacks by northern forces.

S. P. INSTALLS NEW LIGHTS ON BRIDGE

Harrison Street Equipped Under New Rule Prescribed by Government

The installation of new lights as ordered by the government, has been completed on the Southern Pacific's Harrison street bridge. Each light according to the rule prescribed by the law can be seen over a distance of 2000 yards, a distance of over a mile. It is expected that the new lights will be installed on the Webster street bridge in the course of the next few days.

The big Pacific Mail liner Acupulco is at the United Engineering Yards undergoing an overhauling.

The big steamer Portland has been laid up in the mud of Alameda.

The Southland and Pasadena have departed from the inner harbor.

It was with a sigh of relief that the employes at Long Wharf saw the steam schooner Bee sail for sea. The vessel picked up two cars of powder at the local wharf and the stiff wind in evidence made the job extremely ticklish.

The Northland is at Long wharf.

PAVLOVA'S PUBLIC SLAP OF NOVIKOFF EXPLAINED

LONDON, August 9.—Novikoff, who was formerly Pavlova's cavalier gave his version today of what he thought led up to the incident Thursday night when Pavlova slapped his face in view of the audience at the Palace theater, causing the male dancer suddenly to quit the stage.

"A few days ago," he said, "I told Pavlova of the possibility of my being unable to go with her to America owing to doctors' advice to take a long rest, as the muscles used in dancing need a prolonged rest.

"Apparently this prospect annoyed Pavlova, who being of a highly strung nature, allowed the annoyance to show itself on the stage."

According to Novikoff he has decided to go to Russia and never dance with Pavlova again.

IS GIVEN 3 YEARS FOR A STATUTORY OFFENSE

SAN FRANCISCO, August 9.—Antonio Fernandez was sentenced to three years in San Quentin penitentiary by Superior Judge Sargent this morning for a statutory offense. Fernandez was found guilty of placing his wife in a house of ill repute on Howard street.

SAN FRANCISCO, August 9.—Superior Judge Cabaniss today sent Frank Davies to San Quentin penitentiary for two and a half years for burglary. On July 6, Davies broke into a store at 483 Pine street.

SENATE COMMITTEE HOLDS UP NOMINATION

WASHINGTON, Aug. 9.—The nomination of Preston W. McGoodwin of Oklahoma to be minister to Venezuela, was held up in the Senate foreign relations committee today pending an investigation. No formal charges have been filed against McGoodwin, but his political affiliations are to be looked into. The crisis in Venezuela had nothing to do with the committee's decision, it was said.

INTRODUCES BILL FOR NATIONAL RURAL BANKS

Fletcher today introduced a bill for a national rural banking system.

NATIVE SONS PLAN FOR 'NINTH'

Parlors of State Make Preparations for Celebration

Oldest Banner in California to Be Parade Feature Here

The greatest interest is being evinced throughout the state in the approaching Admission Day celebration in Oakland from September 6 to 9, inclusive, and the various parlors of Native Sons and Native Daughters are making great preparations for representation in the parade. Word has been received at general headquarters in the Merchants' Exchange that a big float will be entered by El Vespero parlor, No. 118, Native Daughters, of San Francisco, and will show 40 Native Daughters in a tableau representing the "Awakening of Spring in California." Golden chariots will carry the members of Excelsior parlor, No. 202, Native Daughters of Stockton.

San Francisco parlor, No. 49, Native Sons, will be represented in the line of march with a delegation of 150 in brown uniforms trimmed with black and accompanied by a drum corps of twenty. This parlor has also secured headquarters in Assembly hall, Twentieth street and Telegraph avenue, where the members will keep open house during the celebration.

Chief of Police Boyes of Santa Rosa was in Oakland yesterday in search of headquarters for the Sonoma county parlors. While no definite action was taken yesterday Boyes stated that the Sonoma county delegation will secure headquarters within a few days and start with the work of fitting them up. Sonoma county has organized a booster as well as a Native Son and Daughter delegation and will bring down a carload of Sonoma county grapes and other fruit for the entertainment of visitors at the county headquarters.

50 SEEK HEADQUARTERS.

With the new reservations made for parlor headquarters the number of headquarters now secured has passed the fifty mark.

William Stokes, F. Robson and Herbert Houser are prominent members of the Admission Day celebration committee who are working hard for the success of the Oakland observance of Admission Day.

Among the many remarkable features which will distinguish the parade will be the carrying of the oldest banner of the State in charge of an escort of 20 men headed by Stephen Richardson, the oldest Native Son in the State. The banner is the property of Mount Tamalpais parlor, No. 64 of San Rafael, of which Richardson is a member. He will appear on horseback and will make a fine figure. He is still a splendid looking man in spite of his great age.

Richardson was born in Marin county in 1831. His father, Captain William Richardson, was one of the first settlers in the section. Richardson Bay was named after him. His father built one of the first houses in Sausalito and lived there until his death in 1856. His domain was as large as a principality and hundreds of cattle roamed over his acres. Whenever he needed horses he left with his vaqueros and a band of Indians for the San Joaquin valley where wild horses herded by thousands.

IN EARLY DAYS.

Stephen Richardson tells of many interesting details of his early life.

"When I was a boy of 15," Richardson says, "I lassoed elk on the flat in front of Mill Valley. A man was not considered a good sportsman in those days who used firearms or a bow and arrow. The boys would gather around Mill Valley and with a few dogs run out half a dozen cinnamon bear and pursue and lasso them. The bear in those days went in droves like the elk and a small specimen weighed between 750 and 1000 pounds. It took three men to handle one with lassos. I have seen as many as 1000 elk in a herd and deer were plentiful as jackrabbits on a prairie. The canyons back of Mill Valley were alive with mountain lions and the Indians would never enter the Muir woods country alone.

"When my father first came to Marin county he told me that all the Indians were skilled mechanics, having been taught by the Catholic missionaries at the Mission San Gabriel at San Rafael. Most of the Indians lived in good substantial wooden houses with the exception of the Nicasic Indians, who were known as Digger Indians on account of their habit of living in mud dugouts."

Injunction Activity Arouses Suspicion

SAN FRANCISCO, August 9.—Captain of Detectives Mooney has ordered an investigation as the result of the attempt of John H. Ryan to tie the hands of the police by an injunction and prevent them from raiding the Phoenix Club on Third street. Captain Mooney said this afternoon that he understood that Ryan was the owner of a saloon opposite the club, but that he believed the license was in the name of another man. He detailed two upper office men to make an inquiry and that in the event his suspicions [illegible] will be attacked before the Board of Police commissioners.

The Association of American Advertisers has examined and certified to the circulation of this publication. The figures of circulation contained in the Association's report only are guaranteed.
Associated of American Advertisers
File 2540

TANTALIZING NOSE VEIL HERE MAN CAN'T RECOGNIZE WEARER

Novel Feminine Dress Accessory Reaches Oakland

New Fan Veil Is Being Worn; Also New Bonnet

With all the tantalizing, bewitching and alluring charm of the Orient, the nose veils made famous by the [illegible] Oakland straight from Newport, where the originator of the fad, Mrs. French Vanderbilt, and other fashionable women of the exclusive "400" have prmonounced them "tout au fait."

A number of Oakland summer girls are enthusiastic over the new nose veils and today announced their intentions of wearing them at the beaches [illegible] sessing the charm of novelty they are effective as sun protectors [illegible] attractive girls of this city, are among the belles of the younger set who are captivated with the nose veils and who, among others, wear them this summer.

IS TANTALIZING TO MEN.

The veil, much like those that Oriental women are pictured as wearing, is excessively annoying to the men who see smiling eyes above them that recognize them and whose smile is to be returned without knowing who the wearer may be.

Mrs. French Vanderbilt had hardly appeared with the new nose veil, that reaches from the bridge of the nose to well below the chin, when Mrs. William Woodward, Miss Roberta Willard, Mrs Herbert Shipman, Mrs. Lorillard Spencer, Jr., Mrs Amos Pinchot, Ms. Norman Whitehouse, Miss Anna Sands, Mrs. William Lowe, Miss Natalie Willard and others appeared at the Casino wearing them.

FAN VEIL IS NEW.

A bit of chiffon has also been found to have many uses besides making boys and furbelows now only too lacking on fashionable woman's rather scanty dress. The latest use of the [illegible] but charming material is "The Fan Veil." The new bit of incidental apparel, simply a bit of chiffon accordeon pleated when placed on the wearer is declared one of the prettiest effects in modern fashions. They are being extensively won in Oakland and are pronounced "too sweet for anything." Following the harem or "Nose Veil," the new chiffon accessories bid fair to be fully as popular.

Mrs. Martha Drullard, Los Angeles society woman, didn't have her bonnet handy when she wanted to go to church recently and the result is a new fashion. This is the Drullard bonnet which took the south by storm, and is now sweeping Oakland.

Mrs. Drullard needed a bonnet, and she needed it quick. She had a scarf, and she had a workbasket, scarf plus workbasket and lo! the Drullard bonnet appeared to fascinate thousands.

FROM THE FAR EAST TO OAKLAND THESE NOSE VEILS HAVE TRAVELED. MISS OLGA BRUNNI (LEFT IN UPPER PICTURE) AND MISS GOLDIE RAATHS, OAKLAND GIRLS, HAVE ADOPTED THEM. WHO, THEN DARE TO WEAR THE DRULLARD BONNET AND FAN VEIL. SEE ABOVE IF YOU DON'T BELIEVE IT.
—Photos by Hartsook

CONFERENCE TO SETTLE DISPUTE

Transportation of Mails Is the Basis of Rate Squabble

WASHINGTON, Aug. 9.—Second Assistant Postmaster General Stewart and President W. L. Ross, of the Toledo, St Louis & Western Railroad, will endeavor through a personal conference to settle the differences between the postoffice department and the railroad over the transportation of mail. It was announced yesterday that the conference would be held at Toledo next Monday.

The Toledo, St Louis & Western, known as the Clover Leaf Route, recently notified the department that at the end of sixty days it would discontinue the transportation of mails because of alleged inadequate compensation given by the government for increased weight of mail matter resulting from the inauguration of the parcel post. The department promptly informed the company that cancellation of its contract, which does not expire for two years would not be permitted.

Further communication passed and finally it was decided to have the matter threshed out at the proposed conference. Department officials are confident that the trouble can be settled without the necessity of taking it into the courts.

SMALL ESTATE LEFT BY POLICE CAPTAIN

NEW YORK, Aug. 9.—Captain Thomas W. Walsh of the police department, who died last June shortly after he had confessed to District Attorney Whitman that he had participated in the graft paid to police officials for protection, left an estate amounting only to $10,32 so far as shown in his will, which was filed yesterday. He possessed no realty, only the sum named in bank deposits.

ROOM ROBBED DURING ABSENCE OF TENANT

SAN FRANCISCO, Aug. 9.—Mrs. [illegible] Hall, of the Richelieu hotel, was robbed today when a burglar entered her apartments during her absence and stole $130 worth of jewelry. The theft has been reported to the police.

RELIEVED OF $50 PLUS THE REVOLVER HE DREW

SAN FRANCISCO, Aug. 9.—Frank Weston, 218 Balboa street, was robbed this evening while returning home by two [illegible] volver. They relieved him of $50 and the revolver.

EARLY CLOSING LAW WILL HIT SALOONS

Petition Invoking Referendum Lacks One Thousand Names

SACRAMENTO, Aug. 9.—Although more than 14,000 signatures were received in the office of the Secretary of State today in a petition received from San Francisco invoking the referendum against the early saloon closing bill, it is probable the required total, approximately 20,000 names, will not be filed by midnight, Sunday, and the bill will immediately go into effect prohibiting the sale of liquor in all saloons cafes or other places between the hours of two and six in the morning of each day. According to the figures on file in the Secretary of State's office this petition to be complete must secure more than a thousand additional names.

From the outlook today it is probable the referendum will have been invoked on the "Blue Sky," water commission bill, the nor-sale of ducks bill, and the red light abatement bill.

Bulletin Indicates Coming Car Shortage

CHICAGO, August 9.—Indications of a car shortage this fall are seen in a bulletin issued today by the American Railway Association. It discloses that on August 1 there were 69,716 surplus cars on various lines throughout the country, as compared with a surplus of 76,280 on July 15. It is regarded that this surplus will continue to decrease until the situation becomes acute in October.

There were 65,2[illegible] idle cars in the United States on August 1, last year, and a car shortage of unusual severity occurred as soon as the crop movement began.

LAD RUN OVER.

SAN FRANCISCO, August 9.—John Gicetti, a 6-year-old boy of 383 Union street, was run over by a light wagon at Grant avenue and Green street, at 9 o'clock this morning. He was badly bruised up and treated by Dr. Harrison at the Central Emergency hospital.

Auction Sale!

Salvage Auction

In the matter of the adjustment of the insurance on stock of merchandise, 3324 Telegraph avenue, near Thirty-fourth street, Oakland, Cal.

We will sell on the premises on Tuesday, August 12, at 11 a. m., all the above stock, without limit or reserve, and comprising about $5000 of dry goods, ladies' and gent's furnishings, laces, ribbons, Carlson and Currie silks, Alpine and Arrow collars, 20,000 souvenir postal cards, stationery, toys, etc., etc. Dealers and the general public will do well by attending this auction, as goods are only slightly [illegible]

MEYSEL & MEYSEL, Auctioneers,
968 Thirteenth street, Oakland.

TARIFF BILL STILL BEING TINKERED

Democratic Leaders Despair of Making Headway on Pending Measure

Senator Kenyon Advocats Putting All Monopolies on Free List

WASHINGTON, August 9.—Democratic leaders are despairing of making headway on the pending tariff bill. It was not until after 5 o'clock this evening that consideration of the steel schedule was reached for the first time since the adjournment Thursday evening.

[illegible] are today on his amendment to put the metal trust and monopolies on the [illegible] to the aluminum trust and read extracts from its contracts and briefs in suits that have been brought against it. He showed that the agreement between the American and European branches of this international trust prohibited the sale of aluminum products in Europe by manufacturers even to the government of the United States.

WOULD DESTROY TRUSTS.

"It is more important to control or destroy the trusts than to revise the tariff," declared Kenyon. "If our Democratic friends by adopting an amendment in accordance to their party platform would assist in this, they would accomplish greater good than by merely reducing the tariff."

Kenyon was speaking on his amendment to free list articles manufactured by the aluminum trust and automatically list all products of concerns held by the courts to be monopolies.

"If the government cannot control the trusts," he continued, "then we may as well concede the trusts are powerful enough to destroy this government. When the nation has granted protection and an industry so protected violates the law that protection should be taken from it."

CHARGES BUSINESS TREASON

"The aluminum company," Senator Kenyon declared, "was engaged in business treason against the government from which it received its protection. The concern," he said, "capitalized at $30,000,000, had invested only $2,000,000 in 24 years and made a profit of [illegible]

Kenyon described the Democratic bill as protective in spots, and "in selected spots at that."

Kenyon showed in detail the character of such supplies used by the army and navy and pointed out that in time of war this government through the operation of the contract between the trusts would be at the mercy of the American corporation. He also disclosed that the whole question had been exploited before the House committee and in the face of such a showing the committees in the House and the Senate had given the products of the aluminum trust a duty that amounted to considerable protection. Senator Fletcher, who was to have been chairman of the committee that went to Europe to investigate the subject of rural credits but who was kept here on account of the tariff spoke at length on that subject. When he had concluded the tariff bill was taken up and one or two minor paragraphs of the steel schedule disposed of.

GATHER AT MISSION FOR CIVIC CAUSE

Democracy at Fete in Aid of Santa Barbara Playground

SANTA BARBARA, August 9.—Leisure people from the north, south east and west gathered today under the shade of old oak trees on the patio of a quaint adobe mission house which the Spanish fathers built in 1786, enjoying themselves with music and gaiety at a fete which united all Santa Barbara. The entertainment was given under the Neighborhood House Association for the purpose of creating a fund for a big clubhouse and playground which is to be a recreation annex to the city's civic center.

Everybody from everywhere was there. Lassies from Pittsburg, smilingly cajoled the passing visitor from St. Paul to tea and if very successful to invest in an armful of flowers to take away as a souvenir of California's prodigality. San Francisco chummed in gay camaraderie with rival vendors from Los Angeles just for the sake of helping Santa Barbara with its pet project. The descendants of the first Spanish grantees mingled with the daughters of miners from the new west, both proud and delighted in being a factor in Santa Barbara's altruistic ideal.

DEMOCRACY REIGNS.

It was a thoroughly democratic gathering set amid an environment redolent and permeated with the romance of the old Spanish days and the Americanized senoritas and stately senoras with their gracious ways scattered smiles and welcomes everywhere, making the most casual stranger feel the warmth of their hospitality.

Santa Barbara for all its miles of blue veiled hills and its sea sighing a sweet lullaby has a notion it needs a vaster playground. A splendid nucleus is afforded by the courtyard of the old adobe house. The building itself one of the best preserved specimens of Spanish mission architecture, contains a dental clinic for school children, club rooms, kitchen, library and assembly room. For the men there is a billiard room, bowling alleys, shower baths and other conveniences.

WORK IN HARMONY.

The churches, all society, business concerns and club women worked together in splendid harmony, making a financial and social success of the affair. Among those who played a prominent part were:

Mrs. Charles Hopkins	Mrs. Harriet Peterson-Miller
Mrs. William Miller Graham	Mrs. Joel Ritzman
Mrs. M. A. Elizalde	Mrs. John E. Beale
Mrs. Randolph Huntington Minor	Mrs. William Mc Kittrick
Mrs. Milo Potter	Mrs. William Henshaw
Mrs. Arthuro Arena	Mrs. Charles Taylor
Mrs. William Crew	Miss Josefa de La Guerra
Miss Louise Alderice	

LEAVE FOR TAHOE.

Mr. and Mrs. F. A. Sterns of this city have departed for Lake Tahoe, with their son, Leland Stearn. They will spend a short vacation at the summer resort, and on their return their son will leave for Stanford [illegible] man class.

RIFLEMEN TO SHOOT IN NATIONAL COMPETITION

SACRAMENTO, Aug. 9.—The California State National Guard rifle team of sharpshooters, consisting of fifteen officers and men who made the highest scores during the recent elimination shoot will leave together with the team officials and Colonel P. F. Canon, assistant adjutant general, tomorrow at 1:45 o'clock for Camp Perry, Ohio, to participate in the national rifle competition.

ALWAYS APPROPRIATE

Upon any occasion and particularly during the luncheon and Sunday Supper hour, Pig and Whistle solves the problem of where to dine.

BUTTERCUP TAFFIES

Delicious candy confections of assorted flavors sold regularly at 50c per pound. Special Saturday only—

35c PER POUND

Pig and Whistle
FOURTEENTH ST.
Opposite New City Hall.

ONTRA COSTA NEWS OF TWO BIG COUNTIES ALAMEDA

OSTESS AT 'O HOME EVENTS

Eugene Peterson Gives ghtful Party to Honor Son

ARD, Aug. 10.—Mrs. Eugene was hostess this week at two parties at her home on Main afternoon was in honor of her Eugene Jr. carnations, pink crepe paper and s fern were used effectively in ating scheme. There were festpink paper, resembling baby twined from the chandelier and s of the crepe paper. ble was charmingly decorated ink carnations and asparagus n center of attraction was a dethday cake beautifully decorh white frosting and one tiny le. present were Mrs. Eugene Petergon, Eugene Jr., Grandma Mrs. ttersen and grand-daughter Sarah Mrs. William Schafer and ghter Arlita, Mrs. E. A. De Mello, ghter Miriam, Mrs. Chris Nor and ers of a sewing club were Mrs. s guests at a party Thursday These present were Mrs. Ed. Mrs. Magnus Borres, Mrs. Harry Mrs. Hans Henningsen, Mrs. Ed. Mrs. Earl Brunner, Mrs. Arnstein, Mrs. Clyde Schwartz, Mrs. Mrs. Arthur Munter, Mrs. ter, Mrs. M. Madsen, Mrs. Alhlinz, Mrs. Chris Nor, Mrs. Either Miss Sophie Nor, Mrs. Elva rn.

ANSWERS TO ORAGA COMPANY SUIT

INEZ, Aug. 9.—Thomas Silva, Serpa and John Devlin, three of raga valley ranchers who were the Moraga Company, subsidiary C. A. Hooper Company, to colportion of the hay crop in rental, d answers to the suits and cross s and each has demanded damd certain sums as recompense for time an the tieing up of their the stationing of guards of cherists. ask $1200 damages and $2000 for time, etc., Silva $1200 damages Frank Devlin seeks $6000 dam$1500. It is reported that Frank has settled his dispute with the

TO CELEBRATE DAY.

HILLE, Aug. 9.—Mass will be celeat St. Isadore's church, Danville, lock on Friday, the 15th, and at y's church, Walnut Creek, at 11 the same day.

BYRON NOTES

, Aug. 9.—L. V. Richardson recame last week from Pacific Grove afweeks' outing. Stone, J. Sarcoper and W. Ellerbrock Lassen county last week, returning ary Gaines is home again from San re she attended the conference of the Day Adventists. ch was visiting at the home of S. Hoston M ehrtons of Byron was marweek to Henry Brown, Jr. d Mrs. R. R. Houston are spending weeks at Mt. Hermon. Wintree was the guest of relatives ley last week. d Mrs. J. W. Hammond and family home Monday from San Jose, where nded the Seventh Day Adventist con-

Saturday evening a reception was ten r. and Mrs. Lee Wisdom in I. O. O.

LEGAL NOTICE.

NOTICE OF ELECTION. Oakland, Cal., July 30th, 1913. ssuance of a resolution duly passed ted by the Board of Directors of & French Manufacturing Corporation, at a meeting of said duly held on the 25th day of July, duly entered in the Minute Book corporation. CE IS HEREBY GIVEN, that a of the stockholders of said corhas been called for said Board ctors, and is hereby called and will at the office of Snook & Church, m Security Bank Building, at the st corner of Eleventh and Broadreets, in Oakland, Alameda County, nia, on Monday, the 11th day of 1913, at the hour of five o'clock said day, for the purpose of conand acting upon the proposition ving the said corporation, winding its affairs, and disposing of its asccording to law, and to authorize mpower and direct its Board of Di and officers to take the necessary herein. der of the Board of Directors. H. A. BOWEN, ry of Bowen & French Manufacing Company, a corporation.

E OF TIME SET FOR PROVING WILL, ETC.

Superior Court of the County ameda, State of California. matter of the estate of Photis Vretios, also known as and es called P. M. Vretios, deceased. of time set for proving will, etc. is hereby given, that a petition probate of the will of Photis Theoretios, also known as and somecalled P. M. Vretios, for issuance of issuance to Pantena Vretios of testamentary thereon has been this Court and that Monday, the y of August, A. D. 1913, at 10 A. M. of said day, at the Court of Department No. 4, of said at the Court House in the City kland, in said County of Alameda, en set for the hearing of said peand proving said will, when and any person interested may appear ntest the same. : August 6th, 1913. JOHN P. COOK, Clerk. W. E. ADAMS, Deputy Clerk. GAN & TREFETHEN, 519 Oak- Bank of Savings Bldg., Oakland, Attorneys for Petitioner.

ICE OF ANNUAL MEETING.

is hereby given that the annual of the stockholders of the Kettlehills Petroleum Company, a corporaill be held at the office of Phillip director of said company, at and Broadway, City of Oakland, California, on the afternoon of day, August 13th, 1913, beginning m., for the election of officers of Directors for the ensuing for the transaction of such other may properly come before PERRIN, President. J. O'CONNOR, Secretary.

NOTICE OF SALE. undersigned, having sold my known as the Ashby Grocery, lo- Adeline st., Berkeley, Cal., contracted thereon. 8, 1913. (Signed) L. MOLLER.

TO CELEBRATE SILVER WEDDING

PLAN ARTISTIC ARRANGEMENTS

SUPERINTENDENT AND MRS. GEORGE LOGAN, WHO WILL HOLD A LARGE SILVER WEDDING PARTY TOMORROW.

SAN LEANDRO, Aug. 10.—Mr. and Mrs. George Logan will celebrate the twenty-fifth anniversary of their wedding tomorrow afternoon, and 60 society people from San Leandro and district have been invited to a silver wedding party. The happy couple are among the most esteemed and best-known residents in the district, and have a large circle of friends in Oakland and San Leandro. Logan is the popular superintendent of the Peoples Water Company at Lake Chabot. Music will furnish the chief entertainment at tomorrow's celebration, while the guests will also make a tour of the beautiful grounds in the vicinity of Lake Chavot.

Beautification of the Logan home has been carried out by sons and daughters of Mr. and Mrs. Logan, and the flowers and other decorations have been arranged with artistic effect under the supervision of Maurice Logan, one of the family, who is a well-known artist.

HANDSOME GIFTS RECEIVED.

Handsome silverware has been received by the couple from all parts of the country, gifts coming from as far away as New York and Chicago, while silver ornaments were received from friends in [illegible] and Miss Dorothy Tyson, eight children as a surprise will present their father and mother with a beautiful loving cup of classic design. The following are the members of the family: Mr. and Mrs. R. A. Nelson, Mr. and Mrs. J. S. Kneale, Mr. and Mrs. L. Moreno, Maurice E. Logan, Alfred Wood, Miss Jessie Logan, Walter Wood, and Harry Logan.

Mr. and Mrs. Logan's marriage in 1888 was a romantic affair, the couple meeting for the first time in Oakland. Logan came from Canada many years ago, while Mrs. Logan was Miss Mary Hayden, daughter of George Hayden, a well-known business man of Watsonville.

MANY ACCEPT INVITATION.

Invitations to the silver wedding celebration have been accepted by the following:

Mr. and Mrs. L. Moreno
Mr. and Mrs. R. A. Nelson and family
Mr. and Mrs. J. S. Neal and family
Miss Jessie E. Logan
Miss Jessie Logan, sister of George W. Logan
Alfred Wood
Walter Wood
Maurice Logan
Harry Wm. Logan
Mrs. Carrie Colletti
Misses Edna, Rhoda and Genevieve Colletti
Mrs. Helms, Sr.
William Helms
Miss Dora Helms
Mr. and Mrs. Fred Brosi
Miss Bertha Kipke
Miss Esther Burton
Miss Jessie Miles
Mr. and Mrs. Joe Herrscher
Miss Emma Herrscher
Edmond Herrscher
Mr. and Mrs. Tom Sawyer
Mrs. Elizabeth Smith
Mrs. Carrie Keough
Misses Laura and Jessie Keough
Mr. and Mrs. T. A. Schlueter
Mr. and Mrs. Harry Nelly
Mr. and Mrs. Fred Phillips
Mr. and Mrs. J. Tarwelloe
Mr. and Mrs. L. Tarwelloe
Mr. and Mrs. Fred B. Travers
Mr. and Mrs. Lawrence S. Travers
Master Clifton Travers
Mr. and Mrs. Carl Conklin
Mr. and Mrs. Albert Hanks
Master Willard Hanks
Mrs. M. Mattos
Miss Elvira Moreno
Conrad Moreno
Frank Harlow
Miss Blanch Harlow
Mrs. Cumbers
Miss E. L. Cumbers

ALAMO NOTES

ALAMO, Aug. 9.—Mrs. K. Berring of Oakland is visiting in Alamo.

Mrs. Walter Arnstein spent Monday in San Francisco.

Mis Lucy Hall of Palo Alto is visiting her grandmother, Mrs. M. W. Hall.

George Jackson will leave Saturday for Monte Rio for a few weeks' vacation.

Miss Kate Byrne and Miss Anne Coakley of Oakland are visiting at the Coakley home.

Miss Ella Boucher returned to San Francisco Sunday, where she is attending normal.

The Alamo grammar school opened on Monday, August 4, with a great many new pupils.

Bert Hall of Palo Alto motored to Alamo Sunday to visit his mother, Mrs. M. W. Hall.

Miss Helen Jackson returned from San Ramon after spending a few days with Miss Edith Lincoln.

M. J. Coakley and sister, Mrs. M. Hanley, are spending a few weeks' vacation at Alamo.

TASSAJARA NOTES

TASSAJARA, Aug. 9. — Mrs. Reinstein returned home after a couple of weeks' stay in Berkeley.

Joe and Miss Ida Roderick returned to San Jose after spending a couple of days at the Souza home.

Mrs. Joe Amarantes returned home after spending couple of days in San Francisco.

Miss Mabel Denike attended the dance given in the Tassajara Hall Saturday evening.

Alfred Fraga returned to Berkeley after a couple of months' stay at the Souza home.

Mission San Jose

MISSION SAN JOSE, Aug. 9.—Mr. and Mrs. Nischkain of San Francisco were the guests of Mrs. H. A. Minton Sunday.

Mr. Wilson and Mr. George Boby, who motored to Sacramento a week ago, have returned home.

Miss Carolyn Meek of Hayward, who has been residing at the Gallegos home, returned to her own home Monday.

Miss Minnie Garcia has returned from her vacation at Pleasanton.

Perry Caldwell and family have moved to their new home in New Mexico.

Mrs. Romney and her son, Gaston Romney, of San Francisco, spent Sunday here.

Miss Miriam Sczario is visiting Mrs. Teller.

Mr. and Mrs. Walter Rose, Miss Annie Bagini and Mr. Bert Boby motored to San Jose for the week-end.

DANVILLE NOTES

DANVILLE, Aug. 9.—Mrs. Enos of Hayward is the guest of friends here for several days.

Mr. and rMs. Chisholm and little child of Oakland were visitors in town last week.

Mrs. B. W. Bennett, who recently underwent a serious operation under Dr. Miner, is improving rapidly.

Charles Goold left for Mendocino county the first of the week to look after his interests in that section. He will be absent for several days.

Mrs. Kittie Young Caldwell motored from Oakland on Monday with friends and made a call on her relatives, Mr. and Mrs. A. J. Young in Danville.

BIG ENROLLMENT IN WALNUT CREEK SCHOOL

WALNUT CREEK, Aug. 9.—The Walnut Creek grammar school opened on Monday morning with an enrollment of 110 pupils. This makes an average of 36 pupils in each room. The Mt. Diablo Union high school had one of the largest enrollments in its history at the beginning of the fall term Monday. There will be 71 pupils entered, and as plans had there were some quick consultations to take care of the excess attendance at once. There are 14 entered from Walnut Creek.

WALNUT CREEK NOTES

WALNUT CREEK, Aug. 9.—Mrs. A. G. Podva of Danville was in town Monday.

Mrs. A. G. Podva of Danville was in town Monday.

D. W. Jones spent Saturday on business in Oakland and San Francisco.

H. Voslauber was a business visitor in Oakland and San Francisco on Saturday.

Miss Marion Fowler has returned from Curtola, where she spent a month with her parents.

Miss Florence Strong of Oakland spent the past week as the guest of Miss Eleanor Rideout.

Mr. and Mrs. James L. Acree are expected home this week from a two weeks' sojourn at Santa Cruz.

Mrs. George Beebe spent the week end in Alvarado as the guest of her husband's mother, Mrs. E. Beebe.

The Ladies' Aid of the Presbyterian church will meet at the home of Mrs. F. E. Brooks on next Thursday afternoon.

Miss Esther Lincoln has returned from her vacation in Marin county.

Mrs. I. B. Salluri returned from St. from her vacation in Marin county. week.

Mr. and Mrs. J. H. Ralph, Mrs. J. M. Scribner, Miss E. McCormich, Miss Annie Lowrie, Walter Humphrey and Mrs. E. Beebe of Alvarado were guests of Mr. and Mrs. George Beebe on Sunday.

Mrs. James Nichols of Mendocino county returned to her home on Wednesday after spending two weeks as the guest of Mr. and Mrs. S. L. Ayer. On Tuesday night the Ayers entertained a few friends informally in honor of Mrs. Nichols.

Mr. and rMs. H. W. Frieling left yesterday for Seattle where they will make their permanent home and will stop at Eugene, Ore., on their way north to visit with their son. The Frielings have been guests of their daughter, Mrs. C. F. Reed, for several weks past.

NILES

NILES, Aug. 9.—A. V. Hill spent Wednesday in San Francisco.

Mrs. S. W. Grover visited the bay cities Wednesday.

Dick Driscoll made a business trip to Modesto Thursday.

Mrs. Fred Nelson was in Oakland Thursday on business.

Mr. Kelly left Tuesday evening for an outing at Livermore.

Charles Powell of Santa Rita was a visitor to Niles on Tuesday.

Mrs. C. B. Overacker, son and daughter, have returned from Calistoga.

Misses Cora and Clara Lasher of Petaluma visited Mr. and Mrs. E. M. Burchell this week.

Mr. and Mrs. Ralph Starkweather of Oakland spent the week-end with Mr. and Mrs. H. B. Green.

Fred Dessel, William Catterlin and son, Warren, left Monday evening for Berry Creek, on business.

Miss Grace Ellis has gone to Auburn to meet some friends and from there all are going on a camping trip.

Mr. and Mrs. H. Burk and Mr. and Mrs. W. Cooley motored from Berryessa Sunday and called on Mrs. E. B. Tyson.

Mr. and Mrs. R. O. Moyer and family returned home Wednesday from their vacation, spent in Riverside and San Diego counties.

Miss Dorothy Tyson and Miss Gladys Gibson are spending the latter part of their vacation with friends in San Francisco and Oakland.

Mrs. E. B. Kleutz returned to her home in Stockton Thursday evening after spending a month at the home of her mother, Mrs. L. Baldwin.

Gladys Catterlin and brothers, Warren and Grant, returned home Saturday evening from a six weeks' outing in the mountains of eldorado county.

Mrs. Lorenia Baldwin returned home Tuesday evening, after spending two weeks with Mr. and Mrs. C. E. Willard and little daughter of Elmhurst.

Miss Roberta Ball, who has been the guest of Miss Helen Baldwin for several weeks past, has gone to Berkeley for a visit before returning to her home in Sonora.

Chester McCuen took a business trip to the city Friday.

Mr. Dusn and Mrs. Whitfield of Oakland spent Tuesday evening with Mrs. E. B. Tyson. Mrs. Whitfield has brought her son, Cedric, to spend some time at Niles, where he will enter school.

Miss Gibson, with her sons, Dione and Howard, spent the day at Sunny Cove, enjoying the swimming. They were joined by Misses Gladys and Miss Dorothy Tyson.

ELMHURST ELECTS CARNIVAL QUEEN

Miss Edna Knight Selected to Rule Over Approaching Festival

ELMHURST, August 9. — Elmhurst Carnival Queen committee has announced Miss Edna Knight, a popular Elmhurst young woman to be queen of the festivities which will commence here next Tuesday, August 12, and will last until August 17. The carnival will be conducted by the Elmhurst Promotion club. Miss Knight, who resides on East Fourteenth street near [illegible] avenue, carried off the honor by a narrow lead over Miss Lizie Perez, who was ahead in the voting until late in the climax, was [illegible] votes.

The announcement of queen of the carnival was made this morning, the contest closing last night with a rush of votes. All the candidates had a large reserve of votes, and the issue was uncertain until the last moment. Excitement over the result of the race for queen ran high, votes being polled at three polling stations in the Elmhurst, Hayward and Fitchburg districts. The following is the vote of the three leading contestants: [illegible] Perez, 18,145; Miss Pearl Walker, 13,040.

HANDSOME ARCH ERECTED.

All arrangements are now completed for the fair, which will be held on a piece of ground on Ninety-sixth avenue. An arch has been erected at the entrance to the grounds which will be illuminated at night, while strings of bunting and electric lights have been suspended along the avenue, giving Elmhurst a festive appearance. The crowning of the queen will take place on the opening day, Mayor Frank K. Mott having been asked to perform the ceremony. One of the main attractions of the carnival will be the prize animal show, for which there is a large entry. "Moose day" will be held Saturday, August 15, and will be participated in by Fruitvale Lodge of Moose and other lodges. B. Magnesson of Elmhurst, president of the Promotion Club, heads the carnival committee.

DENY WARNING AUTOISTS TO SHUN HAYWARD CITY

HAYWARD, Aug. 10.—In a letter to Mayor Charles Heyer the California State Automobile Association states that the association is not responsible for the assertion it has taken action against the town of Hayward. The rumor got abroad here that owing to the number of arrests of speeders by the city authorities, motorists were warned to avoid Hayward, and this action in advising motorists to shun Hayward has been attributed to the California State Automobile Association.

The association denies taking action of any kind against Hayward in the following letter:

San Francisco, Cal.

August 5th, 1913.

Mr. Chas. W. Heyer, Hayward, Cal.

Dear Sir: Replying to your favor of the 2nd inst., we desire to inform you that the California State Automobile Association knows nothing whatever of the article which you enclosed, and has endeavored to trace it to other sources but as yet have not succeeded in finding the writer of the article. This association has taken no action against Hayward, and furthermore it is not the policy of this organization to condemn enforcers of ordinances to protect the public against speed maniacs.

Regretting that the automobile association was credited with this article, and trusting we may trace this matter down, we beg to remain, yours very truly,

California State Auto Association.
By E. P. Choffins, Asst. Secty.

CLAYTON PERSONALS

CLAYTON, Aug. 9. — C. C. Berendsen was a county set visitor Monday.

James Green of San Francisco was in Clayton Saturday and Sunday.

Miss Lottie Myrick returned home Friday from a week's stat at Bartlett Springs.

J. J. Dutro of the Diamond D Ranch spent the fore part of the week in Oakland and San Francisco.

Frank Mathorne of Martinez was the guest of Mr. and Mrs. W. T. Davis Saturday and Sunday.

John G. Tilton is building a two-room dwelling on the southwest quarter of Section 30 above the Marsh place.

Wm. Grueninger, Jack Wright, Miss Etta Petersen and Miss Mabel Campbell of Byron were visiting in Clayton Sunday.

E. W. Williams, a well known former citizen of Clayton and now located at Concord, is visiting here as the guest of Mrs. J. Douglas.

County Auditor A. N. Sullenger and J. McNamara of Martinez passed through here Friday on their way to Marsh Creek and Brentwood on a dove hunt.

Mrs. J. B. Silvera returned home Monday from Mill Valley, where she had been visiting for three weeks past as the guest of her sister, Mrs. M. Pereira.

Jefferson Hanson terminated his vacation spent with his parents, Mr. and Mrs. N. V. Hansen, and has left to begin his second-year study at the Wilmerding School of Industrial Arts.

Mrs. A. Fowler left here Sunday and is now at Richmond as the guest of her sister, Mrs. Alex Norman, where Mrs. Fowler will remain for the week and will from there leave for her home at Pixley.

Mrs. M. B. Nunez was apprised of the death of her brother, Frank J. Cardoza, at Petaluma Monday morning. The deceased had been a resident on his farm near Petaluma for the past 45 years. Mr. and Mrs. M. B. Nunez left here for Petaluma Monday evening.

Mr. and Mrs. A. J. Boyle and children of San Francisco, and Miss Irene Boyle, relatives of Auditor Boyle of San Francisco, returned to San Francisco Monday after a two weeks' stay at the N. V. Hansen ranch on Marsh creek.

CENTERVILLE

CENTERVILLE, Aug. 9.—Miss Emma Fowler is visiting Mrs. Frank Hurd on Tuesday of this week.

Mr. and Mrs. M. E. Coulter of Oakland were at the Frank Hurd home on Sunday. They returned home Monday.

Clifton McCormick of Sacramento is visiting his aunts, Mrs. C. Fournier and Mrs. W. Phillips.

Mrs. E. S. Chase and Miss Juanita Clark of San Jose spent Thursday with Mrs. L. W. Rood.

Mr. and Mrs. James Easterday and Mr. and Mrs. George Ross motored to Oakland yesterday.

Captain and Mrs. Nelson have returned to their home in Oakland after a month spent at Pelvoir.

Mrs. Baldwin is home after spending two weeks with her daughter, Mrs. I. Billard, in Elmhurst.

Miss E. DeCera is spending the month of August with friends in San Leandro, in the Baptist church is holding a picnic at East shore Park this afternoon.

Miss Edna and Miss Florence Meagher have been spending the week with their mother, Mrs. Burchell of Oakland.

RAILROADS ARE EXTENDING LINES

S. P. Electrics and Castro Point Roads Busy Building at Richmond

RICHMOND, Aug. 9.—H. W. Wernse stated at the booster banquet held last evening at Grand Canyon Chateau that the big dredger of the canal company would begin throwing dirt out of the canal sides and bottom early Monday morning and that it would soon have Cutting boulevard graded and ready for the Southern Pacific to begin laying rails for the extension of its Ninth street Albany loop into Richmond and over that thoroughfare [illegible]

Railroad officials state that the company is ready to begin actual track laying as soon as the boulevard is put in condition to receive the rails. It will not take long now to get the street ready and the railroad company will not be long in getting its part of the work done, once they get started, so it is safe to predict that the new fast electric trains of the Southern Pacific will be operating into Richmond early in the fall.

Work has been delayed on the work of the Castro Point railroad building along the bay shore from the Standard Oil works to Winehaven, a distance of three miles, because of litigation relative to certain tidelands it desired to cross with its right of way, but this matter has been settled now and the Blake-Bilger interests are building the road, under the superintendency of H. G. Biggs, state that they hope to have it completed and in active operation early next spring, connecting with the Richmond Belt Line railroad and forming a loop with that road on one side of the west hills and the new road skirting the bay on the other. It is proposed by certain heavy interests in San Francisco and Oakland to establish a ferry system between the Marin shore and a point near McNear's landing, to connect with this road and the other lines operating into and out of this city. This is to be an important railroad matter for Richmond industrial interests and has behind it some of the biggest capitalists in the bay region. In this connection shipbuilding plants and similar industries are rumored, but so far cannot be traced into realities.

It was fully expected at the commencement of this year that the Key Route would get its proposed extension in here from Berkeley during this summer, and such has the intention of the United Properties company, but the mixup relative to the readjustment of the Smith interests interfered with the financing of his proposition for the time being, and will delay the coming of the Key Route electric lines of this city until next year.

ARBITRATION BOARD IS YET UNABLE TO AGREE

RICHMOND, Aug. 9.—A deadlock seems to exist in the efforts of W. H. Conn, representing the city, and T. Park Jacobs, representing the Nicholl company, to agree upon a third member for the board which will arbitrate the price to be paid by the city to the land company for the right of way of the tunnel and highway over the corporation's holdings. So far efforts to name a third member of the board have met with no avail. Louis Benzagni, former city treasurer and now manager of an Oakland bank, was mentioned last evening as one under consideration but no selection has yet been made. It is possible effort to reach a decision in the matter will be made again this evening, as all parties concerned are anxious to have the arbitration settled as soon as possible.

DANISH LODGES TO GIVE JOINT PICNIC

HAYWARD, Aug. 9.—Hundreds of people from Hayward, San Jose and Livermore will attend the biggest picnic of the season, which will be given by the Danish lodges of these three towns at Fernbrook park, Niles Canyon, tomorrow. A large delegation will leave Hayward tomorrow morning at 10:30. George Noldt is chairman of the arrangements committee.

"BEN" WEED BOONE PRINCIPAL

Boone's University school will open for the fall semester next Tuesday, August 12. Benjamin Weed, Ph. B., University of California, has assumed the principalship of the school, which is now in its thirty-third year. The academy is one of the oldest in the state and was founded by the late Professor P. R. Boone. Weed, while a student at the university, "discovered," or appreciated, the possibilities of the site of the Greek Theater, which was named the Weed amphitheater.

RICHMOND NOTES

RICHMOND, Aug. 9.—A garden party was held at the home of Mr. and Mrs. C. J. Freed of Stege last evening, the occasion being their fifth wedding anniversary. It was attended by many intimate friends from both sides of the bay.

* * *

The members of the Friday Whist Club were the guests of Mrs. L. M. Moore yesterday evening at her home here.

* * *

The members of the local division of the Oakland carmen's union, all of whom are employed here on the northern division, held an election yesterday and voted for delegates to attend the international convention at Salt Lake City.

* * *

The Nicholl Company complained to the city council, sitting as a board of equalization, that it was being assessed for 84 acres of land when in point of fact it only owned 72 acres at Twenty-third street and Macdonald avenue. A survey of the land was ordered by the board, which City Engineer Chapman completed today and found that the claims of the company were correct. The land is only assessed at $2000 an acre, but is valued at ten times that.

* * *

E. G. Erskine of this city, district deputy grand master of Odd Fellows of Contra Costa county, accompanied by a large delegation of local Odd Fellows are in Crockett this evening where Erskine is conducting the installation ceremonies of the lodge of that town.

* * *

Richmond fire company No. 5 of Winehaven will give its annual ball this evening at East Shore Park.

* * *

I. E. Phillbrook, elected delegate from the steam fitters and pipe fitters of this city, leaves tomorrow for Boston to attend the eighteenth national convention of that organization.

* * *

IS VISITING PARENTS

MRS. SCOFIELD GUEST

MRS. EARL SCOFIELD.

ALAMEDA, August 9. — Mrs. Earl Scofield is spending the week end at the home of her parents, Mr. and Mrs. J. S. Troy, on Union street. Since her marriage to the young business man, Mrs. Scofield has resided in Richmond, where she is one of the leading young society matrons. Mrs. Scofield is a frequent guest in this city, where her former home was, and she is often entertained by her friends here. Mr. and Mrs. Scofield recently returned from an auto trip to Del Monte after a stay of two weeks or so in Monterey county.

WILL ATTEND BIG NATIONAL SHOOT

Captain J. J. Borree to Represent Hayward at Camp Perry Events

HAYWARD, Aug. 9.—Captain J. J. Borree of Company H, National Guard, of Hayward, will represent Hayward at the national shoot at Camp Perry, Ohio, this year. Twelve men and three alternates will go from California. Out of the twelve regular men Captain Borree takes twelfth place with a score of 804 points out of a possible 1000. Captain Borree will be awarded the $25 offered by the Hayward Chamber of Commerce for Hayward representatives to the national shoot. It was thought that Joseph Tupper would win a place in the California State team. Tupper shaped well in the shoot, and shot consistently until the last, yielding place by only a few points to a successful marksman. Private Fraga of Company G of Alameda, who belonged to Hayward, will go East as one of the alternates. Sergeant Charles Nordstrom of Castro Valley, a member of the crack Marine Corps team, is at present at Wakefield, Mass., training for the Camp Perry shoot, so that Hayward will actually have three representatives at the national shoot this year.

GIVE ENJOYABLE DANCE IN HONOR OF VISITOR

FRUITVALE, Aug. 10.—Mr. and Mrs. R. H. Marchant gave a very enjoyable dance at their home, 2340 Mitchell street, Fruitvale, this evening in honor of Miss Mary Cassedy of Brookhaven, Mississippi, a charming young lady who has made a host of friends on her short visit to California. As a diversion while refreshments were being served, the guests were entertained by a cabaret. Mr. Harold Hilton, Miss Eloise Rose and Mr. R. H. Marchant rendering pleasing numbers.

The guests were Misses Mary Cassedy, Ethel Baggett, Mary Masterson, Blanche Masterson, Jean Macks, Ila Lloyd, Irene Lloyd, Eloise Rose, Maude Watkins, Bessie McNaughton, Alice McNaughton, Helen Platt, Anna Gunn, Hazel Gunn, Birdella Cluff, Isabel Cluff, Leona McArthur, Lucile Martin. Messrs. Jones, Hilton, Werum, Childs, Schmidt, Keene, Cooke, Macks, Martin Bros., Ziebolitz, Gilbert Kinney, Middlecaugh, Wyman, Edwards and Elliott.

WILL INSPECT FIRE-FIGHTING APPARATUS

SAN LEANDRO, Aug. 9.—With the object of picking out a suitable fire engine for San Leandro, a deputation from the town trustees and fire department will make a tour around the peninsula inspecting the fire department of San Francisco, Oakland, San Jose, Santa Clara, Palo Alto and Redwood City. The purchasing of up to date fire fighting apparatus has long been in contemplation, and although plans were made at different times to inspect fire equipment, nothing definite has been done up to the present. Residents and business men here recognize the need for a modern fire alarm system, as well as a better type of fire engine than at present does service at fires, and should the trustees decide to spend several thousand dollars in effecting the improvement they will be likely to have public approval.

On the delegation are: Mayor J. J. Gill, Dr. C. L. Coleman, M. J. Andrade, M. S. Rogers and Fred Schmidt.

WOMAN WHO KILLED HER MATE TOO ILL FOR TRIAL

RICHMOND, Aug. 9.—District Attorney A. M. McMirson has been in Richmond yesterday and today on business connected with the Tonsing murder case. "The woman is still very weak from the effects of the wound she received when she shot herself after killing her husband," said McKenzie, "and it is not the desire of my office to subject her to too great a physical strain as the hearing would necessitate. It will probably be two or three weeks before she will have regained her strength, and when she is able we will set the date for the preliminary hearing."

DAUGHTER FETED ON OCCASION OF BIRTHDAY

HAYWARD, Aug. 9.—Miss Marjorie Klee, the charming 5-year-old daughter of Mr. and Mrs. W. H. Klee of Boulevard avenue, was feted on the occasion of her birthday by Mrs. E. W. Thurman this week. The house was decorated with flowers and palms, and an enjoyable time was spent by the little ones with music and games.

Marjorie's companions invited to honor the occasion were: Marjorie Klee, Lucile Thorup, Lizette Hauschildt, Marion King, Doris Luce, Marjorie Johnson, Hazel Munter, Carolyn Krogh, Ruth Jorgensen.

ANOTHER TRIP EAST IS PLANNED

Second Delegation of Richmond Men Go to Washington in December

RICHMOND, Aug. 9.—At the banquet given last evening at Grand Canyon Chateau by the Richmond Industrial Commission, at which the city officials and other prominent men of Richmond and other cities were present as guests, it was proposed that another delegation be sent from this city to Washington at the opening of the December term of Congress, to be on the firing line when the Richmond harbor appropriation matter goes from the rivers and harbors board in any legitimate way to boost the matter to a successful conclusion. That the federal aid asked will be granted there is no doubt in the minds of those who went on the first trip, but the amount to be given and the conditions if any, which may be attached are still open questions and it was the consensus of opinion of the boosters gathered at last night's meeting that it would be well for another delegation to go from here in December. A number of those present volunteered to go.

President Claude Gignous of the commission, in the course of his remarks stated that he had just received a letter from Captain C. B. Pond, in charge of the Twelfth Naval District of the Pacific, stating that he had forwarded another report to Washington on the naval base, in which further recommendation was made of the proposed naval station adjoining the site of the Richmond inner harbor.

SAN PABLO FAIR DRAWS A LARGE ATTENDANCE

SAN PABLO, Aug. 9.—The annual fair of St. Paul's Catholic church of this place is on again this evening, this being the second evening, and it will continue each Saturday evening during this month. One of the main features for this evening is an attractive musicall program, in which the Misses Elesia Silva, Adeline Alameda, Alice Maloney, Irene Rose, Alice Alameda, Minnie Andrade, and Freda Atkins, Mrs. Edna Moltora and Mrs. Grenfell are taking important parts. Thomas Gernfell will also be heard in musical numbers.

The fair is largely attended not only by all the people of San Pablo and surrounding country but by large delegations from Richmond, Pinole, Crockett and people from all over Contra Costa county. Rev. Father Perez, rector of the parish, will use the receipts of the fair to make needed improvements to the church and parish buildings.

NATIVES PREPARE TO GIVE ENTERTAINMENT

RICHMOND, Aug. 9.—The local parlors of the Native Sons and Daughters are preparing to enjoy a dancing party at East Shore park next Friday evening and preparations are being made to accommodate and entertain a very large attendance, not only from this city, but also from many neighboring towns. The music will be furnished by the Native Sons' band, and the funds taken in at the dance will be used to defray the expenses of the order in Oakland on September 9 at the Admission day celebration, at which time a large delegation will go from Richmond.

The Sons and Daughters are also preparing for the grand celebration of all the Contra Costa parlors at Crockett at an early date, at which time the local parlors will go in a body on a special train to the sugar town to participate in the festivities.

U. P. E. C. TO HOLD 50TH ANNUAL PICNIC

HAYWARD, Aug 9.—Vasca Da Gamma team of Council Oakland, No. 25, U. P. E. C., will hold its fifteenth annual picnic tomorrow at Laurel Grove. Music will be provided by a band, and the committee in charge of the picnic has made provision for a good time.

ALVARADO

ALVARADO, Aug. 9.—The Alvarado school will open on August 22.

Mrs. N. Ballbache was a visitor in town on Friday.

Miss Viola Lund is spending a few days in San Francisco.

Mrs. B. N. Ford was a visitor in Oakland Wednesday.

Mrs. W. H. Van de Peer is spending a few days in Alvarado.

Mrs. Will Churchman of Fruitvale was a visitor in town Monday.

Mrs. John Ralph of Oakland was a week-end visitor at the Richmond home.

Henry Olendorf of San Francisco spent Sunday with his sister, Mrs. J. Edwards.

Miss Orpha Kelly has returned to Sebastopol, after a week with her aunt, Mrs. W. S. Robie.

Mrs. Herbert A. Woolecy, with her two children, George and Esther, are the guests of Mrs. B. N. Ford.

Mrs. George Beebe of Walnut Creek made a flying visit to Alvarado on Sunday, returning on Monday morning.

Mrs. Elizabeth Beebe, Mrs. J. M. Scribner and Master Menitrie Scribner are spending this week in San Francisco.

Mrs. J. M. Scribner and Mrs. B. H. Ford, Menitrie Scribner and Donald Ford spent Wednesday of last week at the Logan Camp in the Mission hills.

Among those who have returned from their outings are: Mr. and Mrs. E. M. Foley and Miss Ethel Foley from Los Angeles and the Mexican line; Mr. and Mrs. E. M. Taintor, from Santa Cruz; Miss Maris Scribner and Miss Genevieve Ford, from their camping trip in the hills.

Mrs. E. M. Taintor entertained the Birthday club at her home last Friday. The usual good time was enjoyed. Five hundred was the pastime, after which a most delightful luncheon was served. Mrs. E. M. Foley carried off the first prize, and Mrs. J. H. Ralph drew the consolation.

IRVINGTON

IRVINGTON, Aug. 9.—John L. Sullivan was in town this week.

Mrs. Otis Barnes of Mcarcuse is visiting in town.

Mrs. Frank Mattos spent Friday in San Francisco.

Mr. Will Cushing has purchased a new Ford machine.

Mrs. Sam Stivers spent the week-end at the Hotel Vendome.

Miss Francis Peters leaves for Shasta Retreat Saturday.

Mrs. S. Sevada of Centerville visited Mrs. Rasmussen Monday.

Will Hirsch and wife spent Wednesday in [illegible]

Miss Laura Trenouth will give a lawn fete on Saturday evening.

Miss Irma Rasmussen is visiting Miss Myrtle McPherson of Niles.

Miss Minnie Anderson and Mrs. Anna Bard spent Friday in San Jose.

Miss Ethel Vierra and brother, Ray of San Jose are visiting Mrs. Frank Mattos.

Mrs. Rosa Raab has returned after a couple of weeks' sojourn at the springs.

Ellis Benbow spent a few days at Salinas taking in the Great Wild West show.

Mr. and Mrs. W. W. Hirsch and daughter are spending a week with Mr. and Mrs. Ford of Burlingame.

Monty Grabill is expected home any day, having just finished a long term of service [illegible]

Mr. and Mrs. Clay Brewer, Mrs. E. Roderick, Mrs. Martin Rasmussen and Miss Irma Rasmussen motored to San Jose Tuesday.

AUTOMOBILE SECTION

EDITED BY EDMUND CRINNION

Oakland Tribune.

California Leads in Automobile Registrations

Alameda County Is Motor-Car Owners' Paradise

STRENUOUS TRIP OVER DESERT SANDS

Thrilling Experiences and Dangerous Roads Encountered

A struggle with sand, Mammoth Wash, lofty summits and some very bad stretches of road generally, is related in a letter to the Chanslor Lyon company of [illegible] who drove his car from Los Angeles to Kansas City. Here is what the auto enthusiast says of his trip:

"We made fast time to El Centro and then to Brawley, and here we started on the much dreaded trip through the Mammoth wash.

"By deflating the tires we had but little trouble. Our worst difficulty lay among the sand domes a few miles further on along the Southern Pacific railroad. These are a fright and should be attended to by the proper officials. If the road could be built on the east side of the track—and there is no apparent reason for not doing so—it would be a great help to motorists.

"A prominent garage man named Rice in Yuma is a good roads booster. He said it is the intention of those in charge to change the road at once to the east side of the tracks. We worked all afternoon and until 2 a. m. in the sand among the domes, trying to make some progress. We made some, but were forced to take a much needed rest until five o'clock, when we arose and went at it again. Hard work and persistent effort are what gets one through places such as this. If one has no respect for tires, axles, steering gear and knuckles, the railroad may be followed. But the cost is out of proportion to the time saved.

"We rested a day in Yuma, then resumed the journey. We forded the Gila river without a halt, but got into difficulties almost immediately by taking the wrong road, which led us back into the deep sands of the river Gila. More bad luck! The clutch began slipping and we were unable to pull out of the sand hole. Wailing and gnashing of teeth, here! A three-mile walk followed, through dust ankle deep, beneath a blistering sun. Of shade there was none; the thermometer registered almost 120, but at length we met a freighter who after much urging, consented to return and pull us out. A lift was all that was needed, and once started acked out on the power of the sturdy motor.

TOUGH GOING.

"Castle Dome loomed up about 9 p. m., and we were very glad to get there and rest for the night. But forty miles had been covered that day. An early start was made for Phoenix in the morning; we reached it without any special trouble, finding roads in fairly good condition.

"The road from Phoenix to Roosevelt dam is a very good one and traverses a very beautiful mountainous country. We pushed on to Globe over rough roads from Rica, finally passing entirely out of arid sand and dreary desert into a pleasant ascention of the White mountains. Roads through this section are very fine, and the scenery inspiring. We rolled along the Apache Reservation and over the Great Divide, which towers 9400 feet above the sea-level. The roads were bad; snow was met with, roads with high centers, rough places and amply rock-sprinkled, also. The going was bad to Springerville, yet fairly good time was made. Here we met a genuine rain, followed with a perfectly healthy hail storm.

"A stop was called; chains were hastily thrown on the wheels. The descent was decidedly dangerous and called for a steady hand at the wheel, with some caution exercised. Still, good time was made until we struck a section of the road that sloped steeply toward the ditch; and before a thing could be done to prevent, the car slid off the road into the ditch and turned over. Much scrambling and business of looking pained! After a look at a nearby sign post which read 'Datil 16 miles,' walking for assistance was dismissed as a poor plan, and we returned to the car determined to dig out. This we did after some hard work. Reaching Magdalena we stopped and put up to dry and rest.

"Passing through Albuquerque and Santa Fe we next passed through the beautiful scenery about Glorietta and pushed on to Las Vegas. We made good time to Wagon Mound and Ratoon and over convict built roads to Trinidad at high speed. We soon reached the Santa Fe trail running through Kansas, which is a wonderful road, and were not long reaching Kansas City. Our Lee tires and Harris Oils could not have served us better; both are the best ever."

FIRESTONE EXPERT ON CARE OF NEW CASINGS

"Remember that new tires carried on the side of the car, if not protected from the sunlight, will quickly oxidize, crack and become quite worthless," says Howard Holmes of the local Firestone tire house.

"A new tire should preferably be put into service a little while until the cover has been soiled. It will not then deteriorate near so quickly. It is better, however, to have a cover for extra tires.

"Do not store them away in a warm place for any great length of time. Light or heat will cause the sulphur to come to the surface and make the cover minutely porous. After this oxidization takes place the nerve fibre of the rubber is destroyed and naturally the durability is greatly impaired.

"A dark, dry room at a temperature of 40 or 50 degrees is most favorable for retarding chemical action in the rubber and the "friction" stock on the fabric layers."

ment, the sewer department, the police department, the paving department and the sidewalk department are all equipped with motorcycles.

EARL COOPER IS VICTORIOUS
STUTZ AUTO WINS FAST RACE

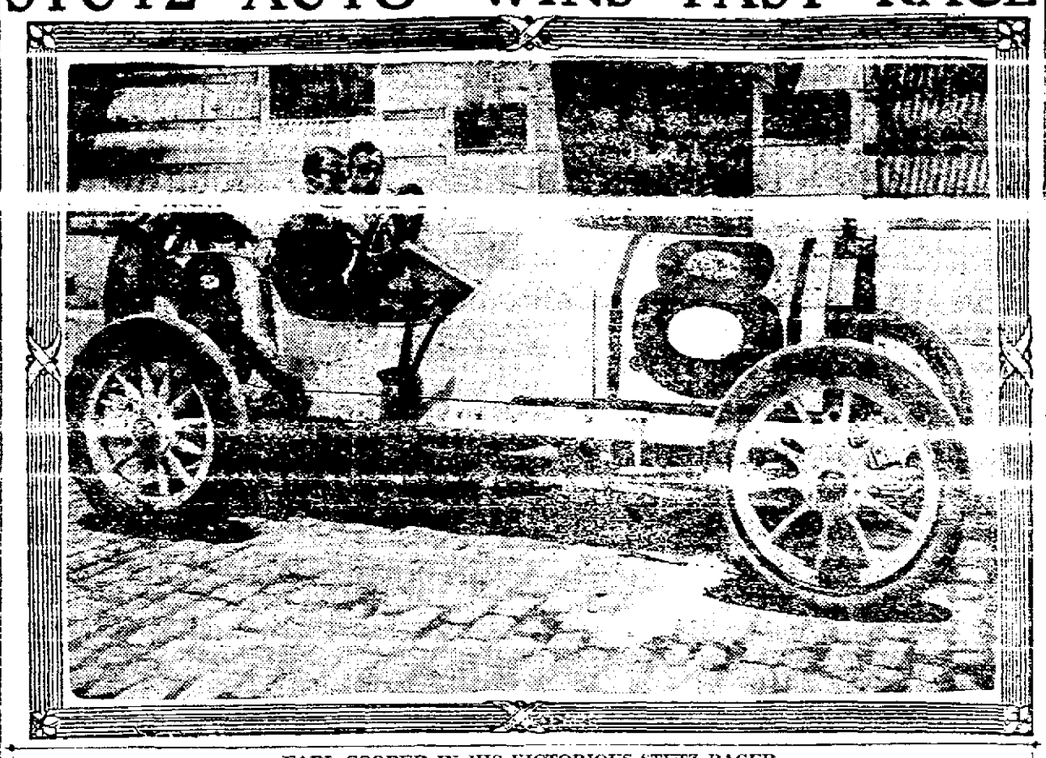

EARL COOPER IN HIS VICTORIOUS STUTZ RACER.

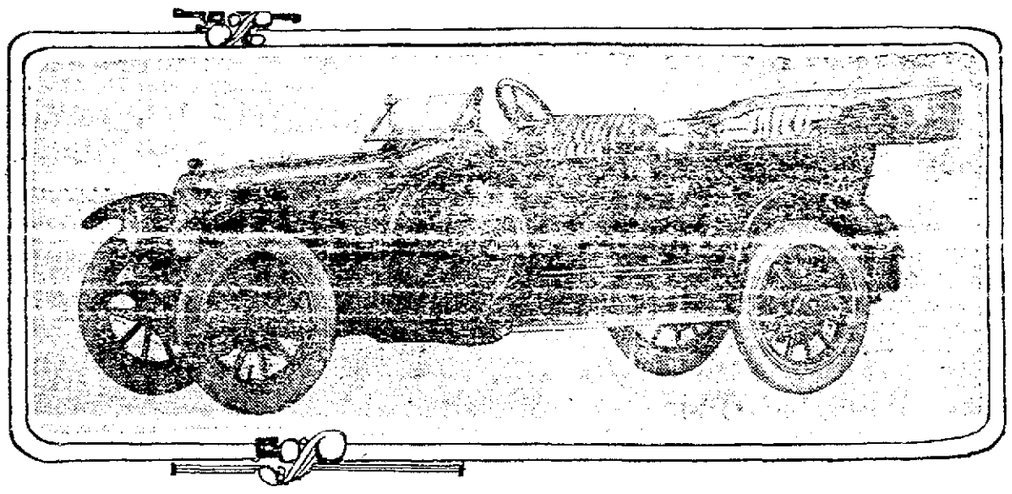

THE HANDSOME NEW 1914 HUDSON SIX THAT WILL BE ON DISPLAY AT THE OAKLAND SALESROOM OF THE H. O. HARRISON COMPANY THIS WEEK.

CHARLES BURMAN, THE NEW MANAGER OF THE H. O. HARRISON COMPANY IN OAKLAND.

EXPERT AUTO MAN HERE IN OAKLAND

Charles Burman, one of the best known automobile men in the west has come to California to take the management of the Oakland branch for the H. O. Harrison company.

Burman assumed his new duties last week and is now established in the Oakland house. He came here direct from Victoria, B. C., where he was agent for the Hudson line. He is an ideal man for the Harrison company as he was formerly Pacific coast representative for the Peerless company and is familiar with the lines handled by Harrison.

Burman was connected with the Peerless company for years and was trusted with many important foreign missions. In the early days when the Glidden tour was in its prime, Burman was always one of the drivers of the Peerless cars. He had wonderful judgment, knew the car from start to finish and could always be trusted to bring it through with a perfect score.

"I consider myself very fortunate in securing Burman," said H. O. Harrison. "He is one of the best automobile men in the west and has also shown himself to be a business man of high order. Such a man is an honor to an organization and I know that Oakland will be proud to have him as one of its

"Our Oakland branch will handle the Peerless, Hudson, Waverley, Seldon trucks and Woods lines, the same as the San Francisco house. We will also have a service department in Oakland."

JOIN THE CROWDS ASKS SANTA CRUZ

All aboard for Santa Cruz. All of the motorists of Oakland are invited to make the trip to Santa Cruz next Saturday, stay over night and enjoy a barbecue at the Big Trees on Sunday and return home as they please.

An elaborate program has been provided for the entertainment of the automobile parties making the trip by E. S. De Wolfe, manager of the beautiful new Casa Del Rey Hotel in the city of Santa Cruz. A special rate has been made by De Wolfe covering the night's stop and meals as well as the barbecue and De Wolf is quite anxious that all desiring to avail themselves of the occasion advise him in advance so that he can figure on the necessary accommodations. However, there will be provision made for everyone as the Santa Cruz hostelry is noted for being able to care for large crowds.

The program as now outlined by De Wolfe is as follows:

SATURDAY, AUGUST 16 TO SUNDAY, AUGUST 17.

Leaving Oakland or San Francisco Saturday morning or afternoon and arriving at the Casa del Rey, Santa Cruz, in time for the Automobile Dinner Dance, which will be held in the Casino grill at 7:30. Sunday morning breakfast at the hotel, a dip in the ocean or plunge if desired, then leaving for the big trees for a barbecue lunch, which will be given under the auspices of the Casa del Rey, returning to San Francisco Sunday afternoon, making one full day.

Rates at the hotel including dinner dance, room, breakfast and barbecue lunch at the big trees—room without bath, $5 for one person, or $9 for two; room with private bath attached $6 for one person, or $10 for two.

SAN FRANCISCO PARTY.

"It is proposed to have the automobile party to leave from and around San Francisco, Saturday morning, making the Casa del Rey by six o'clock. The official start will be made from the corner of Sutter and Van Ness avenue. Each entrant as he leaves will draw a sealed envelope on which there will be a number. At Los Gatos, there will be a checking in station, where he will draw another sealed card; at the finish he will also draw a card. The total of the numbers on the three cards, will be his official score for the contest. The highest score wins the prize which will be given to the lady whom the entrant may designate that is in the party. There is no schedule running time for the distance. The only requirement being that the entrants leave the starting point at the time designated, check in at Los Gatos some time during the day, and check in at Santa Cruz before 6 p m.

"There will be a dinner dance at the Casino especially for the motorists on Saturday night. After breakfast at the hotel next morning, the motorists will spend their time in the surf and then motor out to the big trees for luncheon, where a genuine barbecue will take place. The hotel people are making a special rate for the elaborate entertainment."

KRIT CAR OWNER ON SIERRA TRIP

The trip to Lake Tahoe has become one of the most popular of the long summer trips available to the motor car owner, according to C. F. Orra, the Krit car dealer here, who has received a letter from Hugh Pierce, a Krit car owner, who, with a party of five, climbed the Sierras with his sturdy car and reports one of the most enjoyable tours of the season.

Pierce writes: "For the purpose of getting the best out of a short vacation I chose the Lake Tahoe country, and with my wife and baby and three friends in the five-passenger Krit car I started for the Sierra country. It was my misfortune to be in the midst of the recent heavy rains that visited the mountains and the way that little Krit pulled through the slippery climbing roads was a wonder to me.

"With the faithfulness of a pack horse the sturdy car lugged us over the worst grades, despite the mud and water holes and the ease with which the car made the journey added much to the enjoyment of the trip.

KRIT

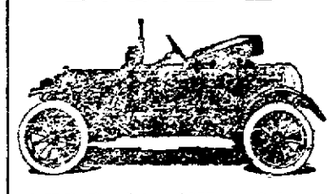

30-H.P. Roadster, $975; in Oakland fully equipped.

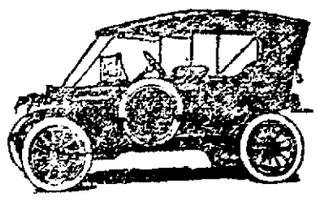

30-H.P. Touring Car, $985; fully equipped, f. o. b. Oakland.

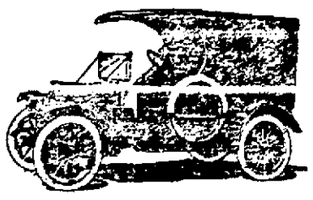

30-H.P. Delivery Wagon, $950; fully equipped, f. o. b. Oakland. (All Style Bodies.)

Orra Auto Sales Co.

251 TWELFTH ST.
Phone Oakland 2818.

COOPER'S STUTZ AN EASY VICTOR

Clever Racing Driver Cleans Them All in Southern Classic

By UNITED CREDITOR

Earl Cooper, the reigning world's champion, Earl Cooper, a California boy, who at yesterday's Santa Monica classic wrested the laurels of the victor from the former winner, Tetzlaff, and brought his sturdy Stutz car in first place over a 445-mile course, the longest race of its kind over the fastest road race course in the world, in the remarkable time of 6:01:51—an average of 74 miles an hour.

The race held yesterday was the fifth annual Santa Monica event. The first held in 1909 was won by a Chalmers car driven by Bert Dinglay in light car event and by an Apperson driven by Harris Hunshue in the heavy car event. The 1910 race was won by a Lozier car driven by "Teddy" Tetzlaff, in the average time of 73.29 miles an hour—setting the world's record at that time. In 1911, Louis Nikrent in a Buick car won the light car event and Charles Merz in a National won the heavy car event in the average time of 74.4 miles an hour, breaking the world's record, and in the big free-for-all, Harvey Herrick, in another National car won by a handsome margin, breaking the new record, then but a few hours old, making an average time of 74.93 miles an hour. The 1912 event was won in the light car event by Joe Joerman in a Maxwell car, the medium car event by Ralph De Palma in a Mercer car and by "Teddy" Tetzlaff in a Fiat in the free-for-all. This victory crowned Tetzlaff a two-time winner of the southern classic and also brought him the world's record as he averaged 75.59 miles an hour, which record was later beaten by Joe Dawson in a National car in the 1912 Indianapolis Speedway races, who averaged 78.72 miles an hour, the present world's record for that distance.

Yesterday's race was the longest event of its kind ever held on the Southern California race course. There was but the one event—a free-for-all of 445 miles. The honors of the victor in the event was the result of Stutz consistency and Cooper persistency. The sturdy Stutz by its victory yesterday reached the highest pinnacle of racing success after one of the steadiest and most brilliant racing campaigns ever conducted by any car of one make. The car was first entered in the 1911 Indianapolis Speedway race where it finished without a single mechanical adjustment although it was the first Stutz car built. Its performance on that occasion gave it the slogan of the "The car that made good in a day." It then tackled every race event on the calendar since, making the same brilliant record for consistency throughout them all.

Its last wonderful victory was at the recent Montamara road races at Tacoma, Washington, where, with Cooper driving, it won handily over the fastest race monsters built. The Stutz car has always won its victories by consistency in performance. Cooper is a California boy and has followed the racing game for years. He is known as one of the headiest drivers in the game today. He has many friends in Oakland and San Francisco who will hail with delight his wonderful victory in the fifth big Santa Monica classic.

THRILLING DUEL FOUGHT BY EXPERT DRIVERS IN SOUTH

Winner Drives His Car 445 Miles at Average of Over 73 Miles Per Hour

LOS ANGELES, August 9.—The [illegible] Santa Monica road race will be designated in automobile history as the one in which Earl P. Cooper, in a Stutz car, and Barney Oldfield, in a Mercer, fought one of the most thrilling speed duels ever witnessed on an automobile course. Over practically the entire distance of 445.25 miles, the two master drivers fought through the same laps with occasional brushes to electrify the immense crowd which [illegible] attention on the remarkable contest.

Cooper fortunately secured a small lead early in the race and this proved his salvation, for, try as he might, Oldfield was unable to overcome it and get on even terms. Cooper finished first, in 6 hours, 1 minute and 52 seconds, averaging 73.83 miles an hour for the race.

Oldfield finished in 6 hours, 7 minutes, 45 seconds.

Louis Nikrent drove a consistent race in another Mercer car and finished third, in 6 hours, 28 minutes, 17 seconds.

Frank Goode, driving an Apperson, lost what seemed certain third money through running out of gasoline and taking an emergency supply at another point than the pit. This automatically disqualified him when he had a six-minute margin over Nikrent.

Cooper changed four tires, Oldfield changed six, and Nikrent once. Cooper's portion of the purse was $3500, Oldfield $2000, and Nikrent in the third car won $1250. Besides the cash prizes four trophies were awarded.

GOSSIP FROM THE PATHFINDER HOME

New Service Department Now Opened and New Cars Coming

The Pathfinder Pacific Motor Sales [illegible] is the best advertisement, so it has opened a large service department in San Francisco with $10,000 worth of extra parts. John D. Stall, who has for the last eighteen years been connected with the automobile business, will be superintendent of the service department.

A carload of 1914 six-cylinder Pathfinder "90's," which made such a sensation in the East, are on the road and due to arrive in San Francisco August 25. These will be the lowest overslung cars [illegible] having a clearance of ten and a half inches, which allows them to travel over any road conditions. The highest point on the car will be the radiator cap and the body will be carried out in the extreme line effect. The fenders are the plain English type with no rivets or bolts showing, giving them a very neat appearance.

The special feature of this car is the low frame, which does away with the usual skirt between the running board and the frame; instead the running board will be built straight out from the frame, allowing both front and rear seats to be set low, and giving the car a decidedly racing appearance.

The motor is the same Pathfinder quality, having all moving parts enclosed and developing sixty horsepower. The cylinders are cast three in a block. The radiator is the V-shaped design; imported bearings are used throughout.

LINCOLN LIGHT TRUCK LATEST ARRIVAL HERE

Intent on the cutting in its share of the motor truck delivery wagon business of Oakland the Lincoln Motor Sales company of San Francisco has opened a branch salesroom on the Twelfth Street Auto Row under the management of Bernard A. Auer.

Auer has already received several shipments of the clever little delivery wagons and expects to place many of them with the Oakland merchants before the week ends. He has already sold two of the wagons to Oakland merchants.

Traveling Auto Repair Shop

Auto Repairing and Overhauling at Your Home. Work Guaranteed.

Keith McClatchy

Phone Oakland 1595.

415 20TH ST.

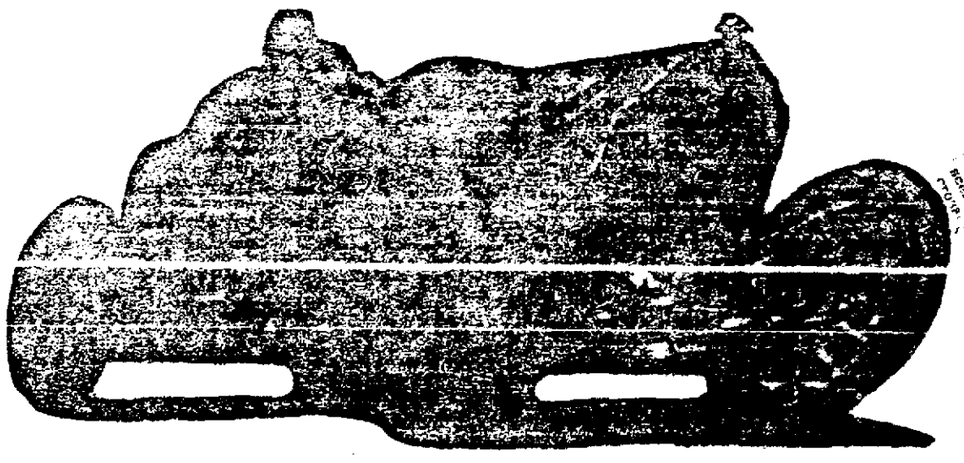

STUTZ WINS

Santa Monica Road Race

445 Miles—Time 361 minutes 51 seconds. Average speed 74 miles per hour.

This was the same car Cooper drove at Tacoma Road Races July 4-5, winning all races.

STUTZ CONSISTENCY PROVEN AGAIN

A. B. COSBY MOTOR CO.

1350 Van Ness Avenue, San Francisco

Phone Franklin 5700

IRTHERN TRIP EPLETE WITH SCENERY

ck Driver Tells of oad Conditions on Oregon Run

of the most interesting road sto- to come to San Francisco in a long is brought back from the North by McGee, who has just completed a trip to Portland in one of the new nder Buick trucks. McGee is en- stic over the scenic beauty of the ern country and gives the following resting data and suggestions for the

and was made in [illegible] very little opportunity was offered either seeing or admiring the coun- The distance of 796 miles which covered by the truck in an hour and minutes more than two days and a should be divided into six days for average touring party if the trip is enjoyed. The following schedule ld be a help to those making the for the first time: Leave San Fran- on an early Vallejo boat. From [illegible] ie, Winters and Madison. At Madi- the road sign directs the motorist to land, which is 11½ miles east. A g of about 11 miles can be made by ing directly north and coming into regular road at Blacks. There are one or two turns on this cutoff and on it continue north when possi- and any turns that are made are to ble to the east. From Blacks fol- the marked road through Dunnigan, kle, Williams, Willows, Orland to ing where good accommodations can had for the first night's stop. The from Vallejo to Winters runs gh the foothills while the entire dis- from Winters to Corning is prac- ly level. The roads on the first s run are all good with the exception few stretches of rock which is rather h. The second day's run should be Corning to Sisson via Red Bluff, ding, Kennett, Delta, Castella and smuir. From Corning continue di- v north to Red Bluff leaving Tehama al mile sto the east. From Red follow the marked road to Redding. inue from Redding over the new which has been constructed up the ramento river canyon via Kennett. road is in good shape and the es are comparatively easy but care [illegible] is narrow and the turns sharp. At er the new and old roads join and that place to Dunsmuir they are far good. There are few long hard es but there are a great many short p pitches. The modern touring car uld have no trouble in negotiating , however, as the little 24-horse- er Buick truck which carried a load 200 pounds climed the worst of them hout any trouble.

UP IN SHASTAS.

Sisson, which should be the second ht's stopping place is at the head of Sacramento river canyon and at the of Mount Shasta. It is also on the thern edge of the Shasta valley.

"The third day's run should be from son to Ashland, Oregon, via Gazelle, ka and Hornbrook. This route is ht miles longer than the one through dague but the roads which follow e to the foothills of the Shasta val- are much better than those through ntague. Thrall is at the northern e of the Shasta valley and at that e the first of the Siskiyou mountain ades are encountered and from there they grow continually worse until the nmit is crossed about 13 miles south Ashland. The Siskiyou grades have reputation of being bad and they cer- nly live up to their reputation. The ery changes as soon as the summit is ed. The California side is compara- ly open while the Oregon side is avily wooded.

ROGUE RIVER'S VALLEY.

"The fourth day's drive from Ashland Roseburg takes one through the Rogue ver valley as far as Grants Pass and en over the Cow Creek mountain to head waters of the Umpqua river id down this to Roseburg. The roads om Ashland to Gold Ray are good but m that place to Grants Pass they are ough and narrow and generally bad. e scenery is rather interesting varying om an open valley surrounded by tree vered hills to a canyon only a few hun- ed yards wide down which the river, railroad and the wagon road all run. e mountains are entered just north of rants Pass and a fairly good road takes e as far as Wolf creek. Here the road anches. The right branch going direct Roseburg while the left goes to Glen- le and then on to Roseburg. The di- ct road is shorter than the one via endale but we were advised against ding it on account of one bad stream ich has to be forded. The Cow Creek nyon is entered a few miles north of endale and the road through it is with- t doubt one of the worst pieces of road the United States. There is nothing it however that cannot be mastered any well-made car. It is simply a e of slow careful driving and plenty power.

"The fifth day's drive should be from seburg to Albany. The roads between seburg and Cottage Grove are very ich and are mostly in the foothills er leaving Cottage Grove, however, ey improve rapidly and from Eugene to Albany they run through the Will- ette valley and are good.

"The sixth day is an easy run and uld bring one into Portland early in afternoon. From Albany the road s northwest to Jefferson through a ll farming country. From Jefferson Salem the route is through a rolling hill country and the roads are fairly d. This same condition exists between em and Portland on the west side of river. This road brings the motorist Portland via Portland Heights which the show place of Portland and the w from this point is grand beyond de- ription.

"This schedule is made for the motorist o wishes to make the trip and enjoy and while it is not very fast it will the ordinary owner about as much ving as will be able to do with ease day.

NECESSARY EQUIPMENT.

"Cars making this trip should be equip- with some method of pumping air the gasoline tank on the worst ns. They should also carry a couple tire casings and several inner tubes. extra tire equipment may not be essary but it is advisable to have it [illegible] We had no trouble from our Lee No-Rim Cut tires on the en- round trip of more than 2000 miles. in spite of the fact that the truck [illegible] its advertised load."

THE BUICK TRUCK THAT BROKE THE RECORD BETWEEN SAN FRANCISCO AND PORTLAND AND SOME OF THE PICTURESQUE SCENERY ENROUTE TO THE NORTHERN CITY.

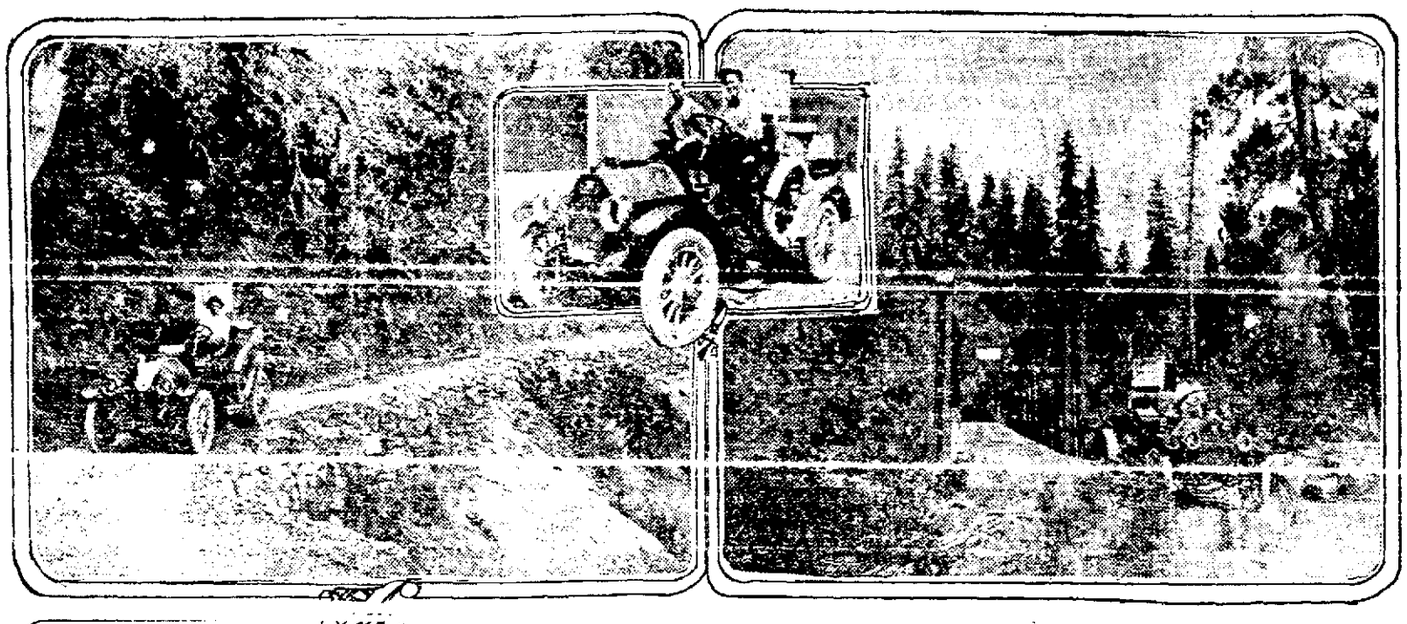

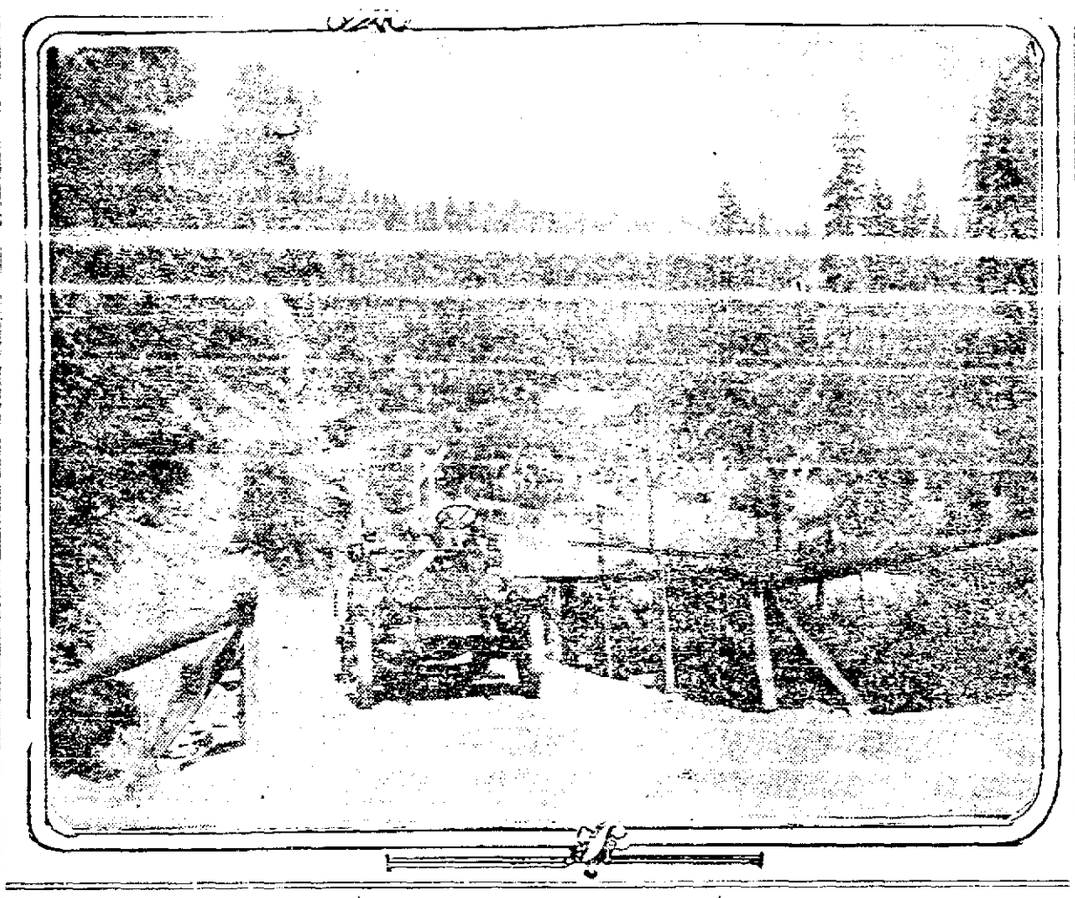

FOREIGN VISITORS ON MOTORCYCLES.

Two Swedish young men, Erick Fernstrom and Thodor Dieden, are making a motorcycle tour of this country studying agricultural methods and visiting the big industrial establishments. They are now in Iowa, having visited West Virginia, Pennsylvania, Ohio, New York, Indiana and Illinois. The young men will probably ride their machines to the coast.

About 175 motorcyclists of Madison county, Indiana, recently enjoyed a chicken dinner given by H. A. Kimberlin of Andersen.

LONG MOTORCYCLE TRIP.

The Abernathy Kids have completed their 2200 mile cross-country motorcycle trip from Frederick, Okla., to New York City. They covered the distance in nineteen days, and experienced no difficulty whatever with their machine. The boys have enjoyed the ride so much that they are planning to take their motorcycle with them on a tour of the continent. And it is probable that their father who will accompany them to the old country, will purchase a two-wheeler for his own use.

MOTORCYCLE ON ISLE OF PINES.

G. W. Taylor, a glass-blower at the Illinois Glass Company, has just purchased a new twin motorcycle which he expects to take with him on a trip to the Isle of Pines, where he is going to spend the next few years. After riding his two-wheeler to New York, Taylor will travel along the coast to Florida. From there he will go to Cuba and then to the Isle of Pines, where he expects the motorcycle to be of great value to him in looking after a grape fruit plantation in which he is interested.

NEW CADILLAC IS PROVING POPULAR

Shortage Prophesied Despite Large Increase in Production

The Don Lee showroom has been the center of an interested throng during the past week, with the new 1914 Cadillac as the central attraction.

The demonstrator has been kept on the go from early morning to night. Shipments are being made and cars will be received in such large numbers that early delivery is assured. The Cadillac Company has promised to ship a carload a day during the next month.

Cadillac executives are convinced that the season just opening will be the most successful in the history of their concern and that, as heretofore each year, there will not be enough Cadillacs to go round, although production will be increased from 15,000 (the 1913 output) to 18,000 cars. They base this conviction on the concrete evidence supplied them by their dealers.

The Cadillac dealers have been stirred to this unwonted enthusiasm by the delivery of the 1914 demonstrating cars and by the impression made on the public. Ever since these cars left the factory the home office has been deluged with telegrams and letters of congratulations and inquiries for dealerships. The dealers have not only expressed their unbounded admiration for the 1914 models and the advance made in motor car construction as revealed in the two speed direct drive axle, but have reported specifically on the opinions and the purchasers and prospects. Somewhat similar situations arose in previous years, but never has there been quite such an abundant evidence of a motor car's triumph and that is why it is believed the 18,000 cars will fall far below the demand that has already been aroused.

The dealers' communications call special attention to the new quality of luxury imparted by the two-gear direct drive axle. This effect, so they describe, is that of the extreme confidence and comfort which leads the rider unconsciously to relax in every nerve and muscle. Heretofore the occupant of a motor car frequently has been led, through a sympathetic response to the effort of the car to sit tense and to strain a bit with the apparently hardworking machine. With the Cadillac's revolutionary mechanical feature that feeling, along with nearly every suggestion of vibration, has been eliminated and there is no effort on the part of the rider. The occupant settles back to comfort without tension on nerve or muscle, and it is difficult to realize the speed attained by the car.

This flexibility and consequent increased comfort so acutely realized makes it easy to demonstrate the fuel and operating economy secured through the peculiar function of the two-speed direct drive axle in increasing car speed without increasing revolutions. These facts along with the improved Cadillac Delco electric cranking, lighting and ignition system, the beauty of the design and other new features are responsible in a large measure for the success of the new models.

MOTORCYCLE PICNIC.

Seven hundred and forty-three motorcyclists recently gathered at the Hillside Farm on Noosneck Hill, 22 miles from Providence, R. I., to enjoy a picnic given by B. A. Swenson of Providence. There were riders from seven states present, coming from as far as New Hampshire on the north to Virginia on the south. There were 547 single passenger motorcycles, 150 tandems and 50 sidecars. Long tables were spread under the trees on which lunch was served, and every minute of the afternoon was filled with entertainments arranged for by the host.

STUTZ CAR POPULAR.

The new Stutz car models are meeting with much approval here on the coast, according to A. B. Cosby, the local distributor, who has already delivered two of the new 1914 arrivals in San Francisco. One, a four-cylinder roadster, was purchased by W. L. Cook of the Cooper Advertising Agency and the other a four-cylinder, six-passenger, was taken by Mrs. Nettie Emerson of San Francisco.

Lee Tires

There are real, tangible, logical, compelling reasons why you should buy Lee Tires

TRADE MARK "Smile at Miles"

LEE TIRES are produced under the latest and most improved process. Better materials, better making, finer rubber, stronger fabric and more correctly cured, are only some of the compelling "reasons why" you should have a Lee Tire.

Regular Clincher
Quick Detachable
Straight Side in
Plain, Wrapped or
Zig-Zag, Anti-Skid

TREADS

Ask Us or any L E E Dealer

PACIFIC COAST DISTRIBUTORS

CHANSLOR & LYON COMPANY

2537 BROADWAY, OAKLAND, CAL.

LOS ANGELES — PORTLAND — SEATTLE
SPOKANE — SAN FRANCISCO — FRESNO

The New Ideal of a Distinguished Car

Hudson Six 54, $2250
Seven-Passenger

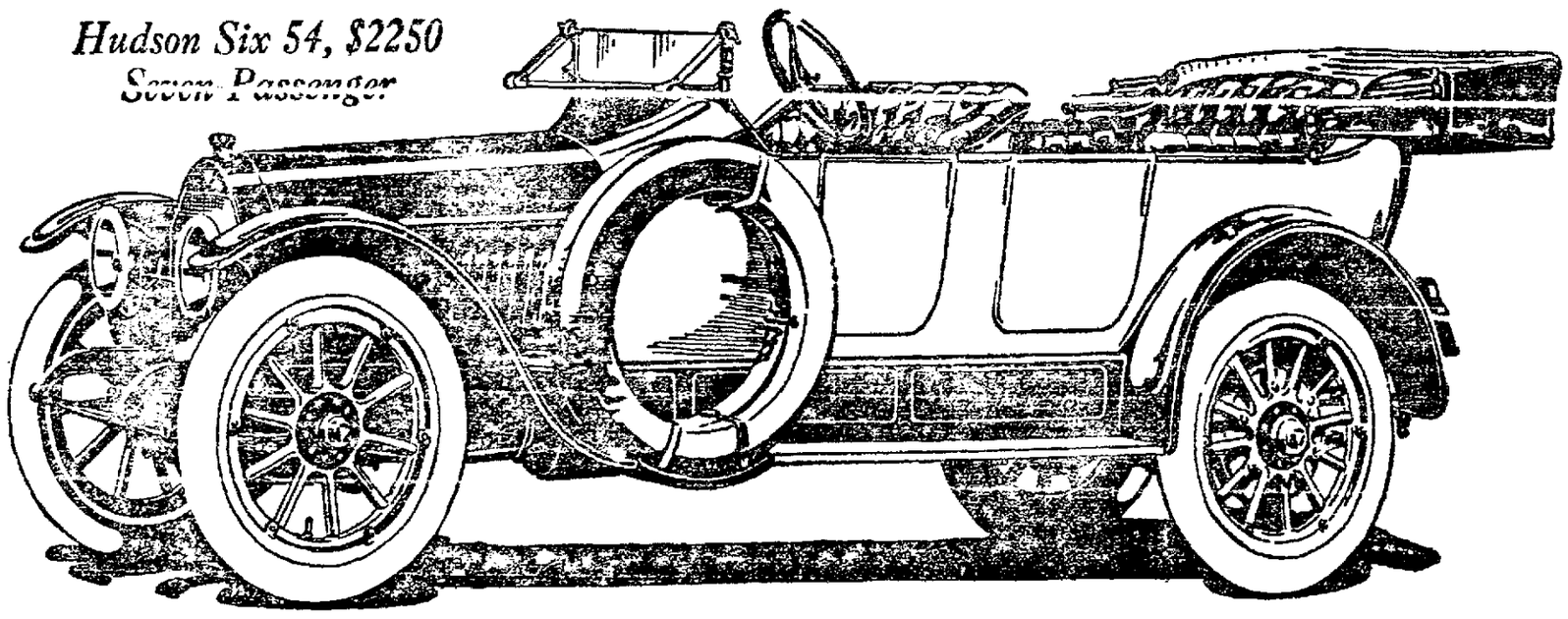

HERE now is a car which typifies the ideals of the time. This streamline body—this long, sloping hood—this absence of angle at the dash—this low-hung chassis—these crowned fenders—this placing of extra tires so the front doors are left clear—these things belong to the car of today.

The consensus of the world's best opinion is that this type of car marks the coming ideal car. These are radical changes but they are coming as surely as foredoors came—and as suddenly.

All the best foreign cars—English, French and German—will this year exhibit exclusively this new streamline body. And all men know that what they adopt in body design becomes the world-wide vogue.

Our designers have added a hundred minor effects. They have Americanized—have Hudsonized—the type. So the car is distinctive. There will be no other just like it. But it embodies what we regard as the highest conception of the modern trend in bodies.

And we believe that every connoisseur will consider this new HUDSON Six the handsomest car exhibited.

Engineering Pauses

We can claim in this car no great advance as regards fine engineering and no HUDSON owner expects it. Fine engineering has limits. For the past four years Howard E. Coffin and his able engineers have given their best to the HUDSON. Last year they brought Sixes pretty close to perfection. So close that the HUDSON Six jumped in one year into the foremost rank among Sixes.

These men have worked out in this new-model car a vast number of minor engineering improvements. They have added scores of new mechanical features—some of them quite important. But we never expect to build a much better chassis than we built in our last year's Six.

This year's advances lie mainly in beauty, in comfort, in conveniences, in room. We have combined the best in lines, finish and equipment with the best in engineering. We have succeeded in making the HUDSON Six the masterpiece it is.

Now the Ideal Car

We now feel that this HUDSON 54 offers the utmost in every wanted feature. It has the staunchness of steel Pullmans. It has the comfort of Turkish lounging chairs. It has the speed of express trains. It is free from all the troubles which annoy the inexpert.

No man knows how to build a car more handsome and impressive. No conveniences are absent, no modern features lacking.

And all these things are here included in a Six 54, with seven-passenger body, at the record price of $2250 (f.o.b. Detroit, Michigan).

The New Features

These are among the *new* features we bring out in this model. No mention is here made of the countless features in previous HUDSON models which we still retain.

Seven-passenger body.

135-inch wheelbase.

Left side drive. Right hand control.

36 x 4½-inch tires.

Extra tires carried—as never before—ahead of the front door. This leaves both front doors clear.

Four forward speeds.

Pure streamline body.

Low-hung body.

No angles at the dash.

Wide tonneau doors.

Gasoline tank in dash.

Electric self-cranking, with the rapid type of the Delco system built especially for this car.

Powerful electric lights with dimming attachment for city driving. They also act as ordinance lights.

Extra seats in tonneau fold into back of front seat, entirely out of the way.

Jeweled magnetic speedometer in dash, with new concealed noiseless gears.

Every operation and control placed within reach of the driver's hand. Gasoline and all control, lights and starter.

Individual Yale lock and ignition control, prevents theft of car.

Rain-vision windshield built as part of the car.

Genuine Pantasote top. Curtains that are carried in the top can be instantly adjusted.

Electric horn—trunk rack—tire holders—license carriers—everything.

Will Arrive To-Morrow
Come See It

Come to our showrooms and see this new achievement. It is not merely an improved car—it's a real innovation. It will display to you all the best thought of the day in automobile designing.

Come see it while it's new.
Catalog on request.

H. C. HARRISON CO.

San Francisco---Van Ness and Post — **Oakland---2418 Broadway**

Four Thousand Dealers will Handle These Cars for the Season of 1914

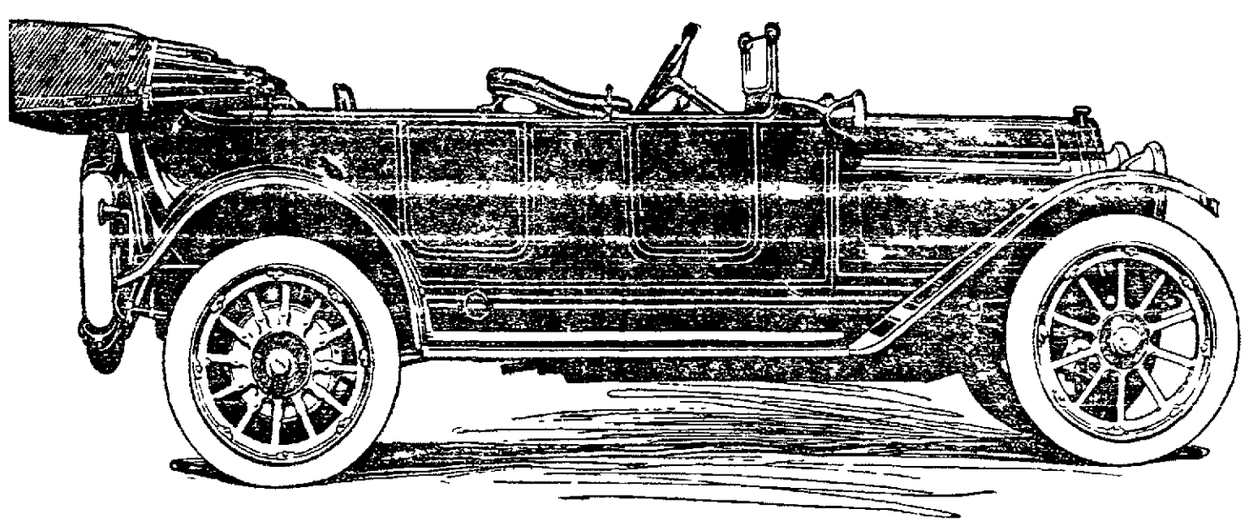

1914 Maxwell "50-6"—$1975

The sweetest running thing on wheels. Six-cylinder motor, bloc-cast, 50 h. p. 130" wheel base; electric starter and lights; Bruce Ott body; 5-7 passengers; disappearing seats; 36"x4½" tires all 'round. Luxuriously finished, long, easy riding springs and full equipment, including ventilating windshield, top and Jiffy curtains—even an electric cigar lighter. Left or right side drive optional.

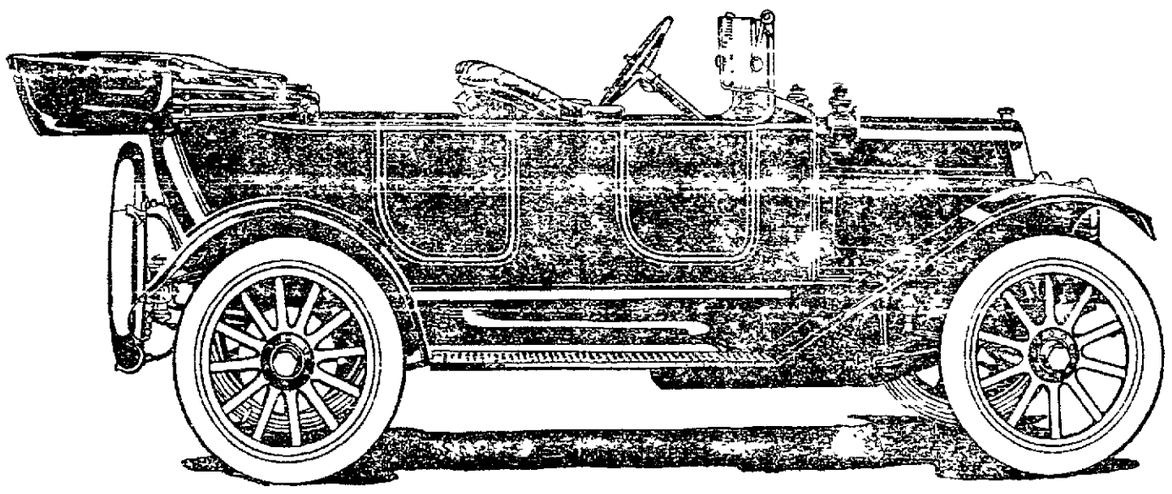

1914 Maxwell "35-4"—$1085—$1225

Powerful, silent, sweet running; bloc-cast 4-cylinder motor; 111" wheel base; 33"x4" tires all 'round. Left hand drive, center control. Electric starter and lights, at $1225. Three-quarter elliptic springs. Bruce Ott body, ventilating windshield and full equipment, including Jiffy curtains.

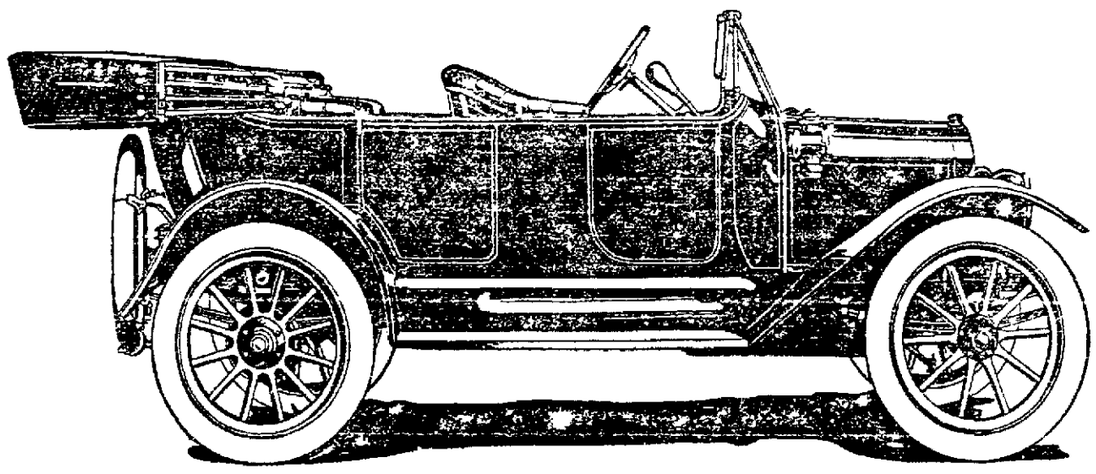

1914 Maxwell "25-4"—$750

The year's sensation. Four-cylinder, bloc cast; 25 h. p. motor; magneto; weight 1600 pounds; 103" wheel base; 30"x3½" tires all 'round; 3 speed selective transmission; full five-passenger body designed by Bruce Ott; complete equipment, including tire holders, ventilating windshield; top, Jiffy curtains.

Maxwell Motor Company

Incorporated

Detroit, U. S. A.

MAXWELL SALES AGENCY

12th and Oak Streets **Phone Oakland 1333**

THEY SAID what they said? They were competitors much perturbed—so what could they say? What must they say—being competitors—much perturbed?

4000 DEALERS will handle Maxwell Motor Cars for the season of 1914. Season dated from August first — deliveries at new prices now being made.

THAT'S OUR ANSWER to all they said. That tells the story. What is it they say about "he who laughs last?"

MAXWELL CARS WILL DOMINATE the trade for 1914 in the three big classes which command the greatest popularity.

THE FULL SIGNIFCANCE of the line "4000 dealers," may not have occurred to you. It means, in a word, that we not only have the cars the connoisseurs desire, but that we are now ready to manufacture them in numbers sufficient to supply the insistent demand.

YOUR DEALER SEEMS TO HAVE a kind of sixth sense when it comes to picking the winner in the selling field from season to season.

HE KNOWS—He has his finger on the pulse of the buyer, his eyes on the makers all the time. And he seldom guesses wrong. The successful dealer never—that's why he succeeds.

THIS IS A FAST-MOVING, quick-forgetting business. Watching it is like looking thru a kaleidoscope. It is ever changing.

THE DEALER KNOWS—and you can't go wrong by following his lead for, you see, he is looking for the same things you are seeking—only from a different angle.

HE WANTS CARS that sell themselves. You never knew a dealer to go gunning for trouble, did you? Or looking for hard work?

NOT HE. HE FOLLOWED THE TREND of fashion in design, the progress of the science of metallurgy and manufacture. And when he sees a concern leading in these, he goes hotfoot after that line of cars.

WE HAVE CONCENTRATED our tremendous factory facilities, rearranged and re-equipped the plants for economical production of automobiles in large quantities.

AND EACH MODEL WILL dominate its class—because a better car—better material, better workmanship and better finish for the same or less money.

DO YOU WONDER dealers are clamoring for the Maxwell line for 1914? They would belie their reputation for astuteness if they didn't.

WHY, LAST WEEK we shipped the first 50 cars of the Maxwell "25" model to fifty points in the United States, and invited all dealers to come and see and try out this wonderful car.

THEY CAME, they saw and the new "25" Maxwell conquered. It was great to see their enthusiasm when the car, carrying five dealers aggregating 1010 pounds, sped up "Abbey Hill"—the stiffest grade on Manhattan and a double-S turn—on high gear as if it were on the level.

OVER AND OVER AGAIN they put the car to the test—climbing the hill at all speeds down to eight miles per hour on high gear—just a-pullin' all the time.

BUT WE ARE DIGRESSING—so enthusiastic about that wonderful "25" we forgot our text for the moment. Let's discuss the entire line—for there isn't a dead one in it—no model that is a load on the others. Each is supreme in its class.

TAKE THE "50-6" for example—now thoroughly tried and proven. 1913 output all sold. Deliveries of 1914 model—left-hand drive with right side drive optional—begins August 15th.

1914 PRICE is $1975.

THERE'S A LINE [illegible] nation in the trade. They all expected it would be $2[illegible]—in fact, we said so. That was the price we had decided on, but—

PERHAPS YOU'VE NOTICED there's a wicked war on for supremacy in this class of car. We concluded that, so long as other makers had started it we would give them a real six at a real price and see how far they can go. Watch it—it will be interesting—and the buyer will be the beneficiary.

IT WILL BE UP TO makers of $3500—$4000, yes, and $5000 sixes to demonstrate wherein they give the difference in value.

AND WHAT ABOUT the manufacturer who stuck to fours for one season too long? Having himself failed to progress he would stop all progress. He would sweep back the sea with his tiny whisk broom! He protests that folk will still pay $2000 for fours—and convinces no one but himself.

IN SEVEN-PASSENGER CARS the six is now supreme. It is not coming; it is here.

THEN THE MAXWELL "35"—This is, we firmly believe, the greatest car ever made in the so-called intermediate price class—a big five-passenger car for that great class of buyer who wants all there is of comfort and power, at a price he can afford.

1914 PRICE IS $1085 without and $1225 with electric starter and lights. Equal this if you can—in a car of anywhere near the quality.

BLOC-CAST MOTOR — fourth year unchanged. A motor such as you can't surpass in a $2000 car. And all other features equally excellent. This car will lead—distance all others in its class, which is to say anything under $1500.

AND FINALLY THE "25"—the car the trade has been talking about, looking for, waiting for.

IT IS HERE—WE ARE DELIVERING—and while we may not hope to supply all who want them, we will be able to appease 30,000 buyers during the next twelve months.

YOUR ENTHUSIASM will know no bounds when you see and ride in this "25."

THIS IS A REAL AUTOMOBILE—full 25 horsepower, bloc cast motor; 103-inch wheelbase; same size tires all 'round, 30x3½; full five-passenger body; 3-speed selective transmission; cone clutch; worm and sector steering gear; left-hand drive; center control; magneto—all the features of a high-priced car.

AND AT A PRICE no other maker has ever before been able to produce such a car—$750 plus the freight.

THE RESULT OF MORE concentrated experience, engineering and metallurgical knowledge, manufacturing skill and financial resources than any other, this car justifies our efforts and fulfills our fondest hopes.

IT WAS DESIGNED to meet the ideas and the needs of tens of thousands of discriminating buyers—not beginners but experienced motorists—who must consult the purse and yet who detest and decline to wear a uniform and are willing to pay a little more for a car that is a lot better.

WE WILL BUILD 30,000 of this model; 12,000 of the "35" and 2000 to 3000 of the Maxwell 50-6 in the next twelve months.

THAT'S SECOND LARGEST in the world—and still we are not satisfied. Watch the Maxwells.

1914 CHALMERS "36" MAKES DEBUT

Penfield and Chalmers Make Statements of Interest

"In announcing the 1914 Chalmers "36" at its sensationally low price, it is with much pride that we refer to the past two seasons of this particular model of Chalmers—the 1912 and 1913 Chalmers "36's," says C. A. Penfield, manager for the Pioneer Automobile Company in Oakland. "Over 10,000 Chalmers "36's" are in daily service and have proven conclusively that they are built up to the standard of Chalmers claims for endurance, easy riding, mechanical smoothness, convenience, and economy. The reduced price of the 1914 Chalmers "36" has been made possible through increased production facilities and improved manufacturing methods. While there has been no change in the quality of materials, a number of excellent new features have been added, which have a tendency to beautify and simplify the car.

"Fenders are of an entirely new model, oval design, which are very popular abroad, but very expensive to manufacture and which for that reason are used only on the most expensive cars of America. They not only add to the graceful appearance of the car, but afford greater protection from dust and mud. The gasoline tank and spare tires are now carried on the rear of the car, giving it that much desired appearance of length, clear running boards and better riding qualities and, as well, enabling the manufacturer to make a better distribution of the weight parts and equipment.

"The new car can be even more completely controlled from the seat than its immediate predecessor—the 1913 "36." It is possible, when sitting at the wheel of a 1914 Chalmers car, to press a button which operates the efficient Chalmers self-starter, control the switch of the Gray and Davis lighting system, increase or decrease the gasoline consumption or carburetor, operate the ignition switch, gasoline pressure pump, lights, and also blow the horn. The light meter, Warner speedometer, oil feed and other parts of the car needing watchful attention are within vision of the driver at the wheel of the car, and extra dash lights are provided for their easy inspection at night.

"The new car is designed for utmost strength and safety. The axles are of nickel steel and the double drop frame is unusually heavy. The car is fully equipped with Chalmers mohair top; special rain-vision windshield, Chalmers patented self-starter; Continental demountable rims, one extra; Warner speedometer; Gray and Davis full electric lighting sytem; special new dash lights; inspection lamp cords; new design of rear non-rattling tire carrier; power tire inflater; horn, pump, jack, full set of tools and tire repair outfit. The size of the new Chalmers 1914 cylinders is 4½x6¼. The gasoline tank in the rear carries 25 gallons. The car is equipped with four speed transmission; accurate gasoline gauge; Timken roller bearings throughout the hood wheels, and genuine Turkish cushions. It is, in every way, as completely equipped car as it is possible to manufacture.

CHALMERS POPULARITY

"Whereas, we anticipate an increase of Chalmers sales in Northern California during the 1914 season, as we have experienced an annual increase ever since the introduction of the first Chalmers car in 1907, it is very satisfying to state that we have always enjoyed a voluminous sale of Chalmers cars in this section of the State. It is a noteworthy fact that since September 1, 1910, until August 1, 1913, the total sales of Chalmers cars in Northern California is in excess of 1500, and during that period of time only four cars represented in this state have sold in greater numbers than the Chalmers, and the four cars in question are machines selling at prices several hundred dollars less than Chalmers prices. The average price of the Chalmers car as has been sold since September 1, 1910, is somewhere in the neighborhood of $1950, whereas the average price of the four cars that have outsold the Chalmers is less than $1150."

CHALMERS SPEAKS

In speaking of the 1914 Chalmers car, Hugh Chalmers says: "It is the ambition of the Chalmers factory to build as perfect an automobile as possible. I do not believe that we have produced, even in 1914, a perfect car, but if intelligent effort can produce such a machine we have it. I have often heard it said that this car or that car was the most perfect ever made, and I have heard people say that the standard of somebody's work was not as good as the standard of so-and so's work. I wish to state that in our factory we have only one standard and that is Chalmers standard. The Chalmers standard must be the highest standard in motor car work. We must and we will put out the highest grade car that is built in our price class, and I believe, in most cases, we will go beyond that and produce as high grade a car as is made in any class. That is our ambition.

"The Chalmers Company does not consist alone of its wonderful buildings or marvelous machinery or materials, each man and woman in its organization and the good name of the company were as much a part of the company as buildings, machinery and materials. I am a thorough believer in a well paid organization, and I believe just as staunchly in good representation in the nature of good dealers throughout the country, as I realize that the prosperity of the Chalmers Company is brought about in the prosperity of its dealers. The first requisite to prosperity is to build a high grade car at a medium price, and it is very important that in building a car that only the highest grade material and workmanship be used, and that in equipping it only the highest quality of refinements such as are found in only high priced cars be used. I am a strong believer in inspection and in an endeavor to ship from the Chalmers factory only perfect cars, free from defects either in workmanship or material. We employ a great number of inspectors, each twelfth man in our factory being an inspector."

An American made motorcycle has just been shipped to James Brash, Home Farm Row, by Hamilton, Scotland. "The simplicity of construction of the American machine made me decide on this in preference to one of our own make," said Brash.

ARTHUR C. HULL BESIDE ONE OF THE HANDSOME MAXWELL CAR MODELS.

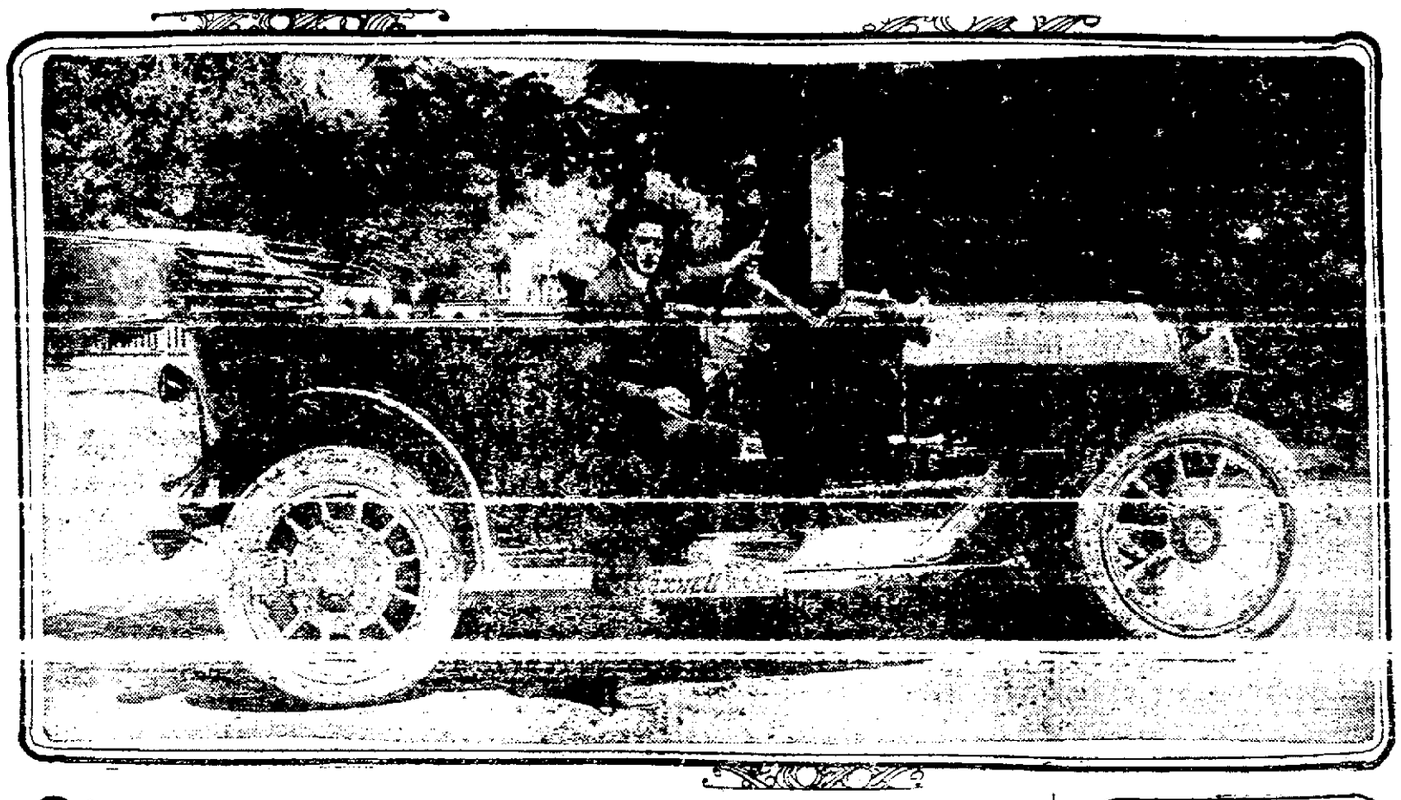

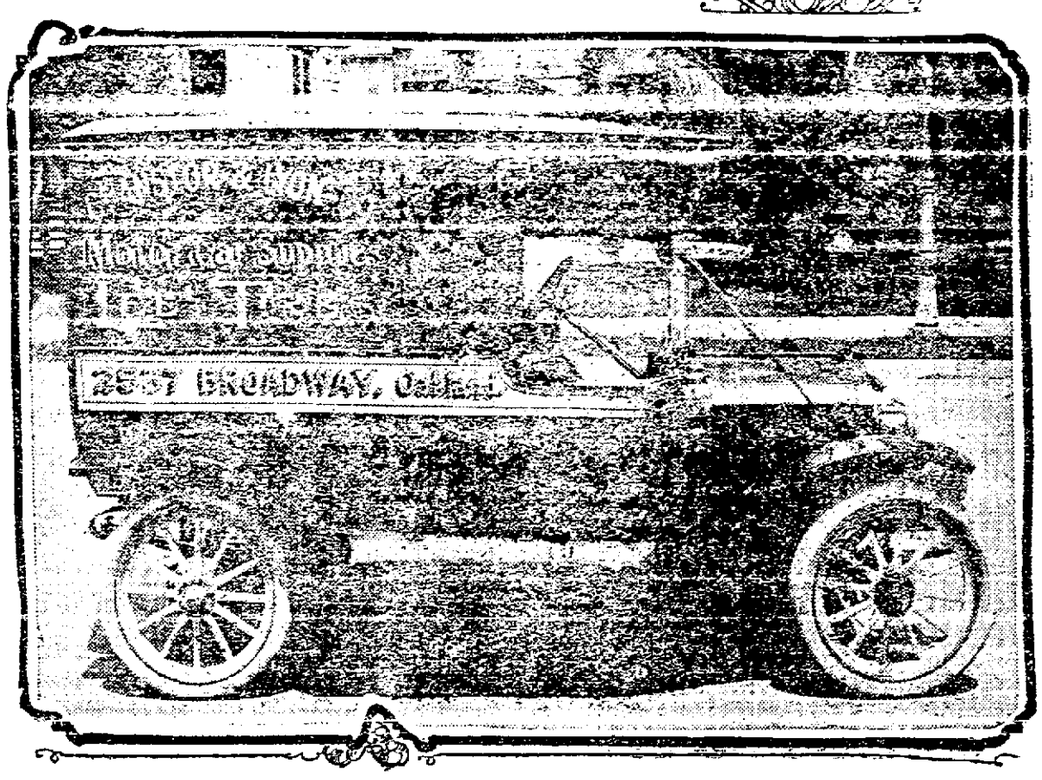

THE NEW STUDEBAKER WAGON IN THE SERVICE OF THE CHANSLOR & LYON COMPANY'S NEW STORE IN OAKLAND.

MISS GRACE NELSON IS AN ENTHUSIASTIC MOTORIST AND GETS MUCH PLEASURE OUT OF HER STUTZ 6-60.

The tenth anniversary of the birth of the Federation of American Motorcyclists will be celebrated in Brooklyn, N. Y., on Labor Day.

The first of a series of monthly club runs was held July 20 by the Omaha (Neb.) Motorcycle Club.

Over 1000 motorcyclists recently participated in a parade in Pittsburg, Pa.

E. C. NEWBAUER, THE NEW OAKLAND MANAGER FOR THE GOODYEAR TIRE AND RUBBER COMPANY'S BRANCH STORE.

FOURTEEN CARS FOR CITY OF PITTSBURG

A telegram from the Knox Automobile factory at Springfield, Mass., was received by Samuel Crim, head of the Reliance Automobile Company of San Francisco, agent for the Knox cars and tractors, to the effect that the city of Pittsburg had ordered fourteen Knox automobiles of different types. This large order came through the Knox agent at Pittsburg, and called for five chemical automobiles, one car for the chief and eight Knox-Martin tractors, all for the fire department. Crim says:

"This order confirms the popularity of the Knox product, and particularly with the city authorities selecting desirable fire-fighting apparatus for the fire department. Knox cars have been used for many years throughout the country by fire departments and the stamp of approval of them has been universally placed."

OVER TWO MILES ON ONE CUPFUL OF FUEL

Wednesday last a Detroiter car, driven by Milton Brice at Minneapolis with passengers, made two and two-tenths miles on one teacupful of gasolene. The test was conducted to prove a statement published in Detroiter advertising what had been running in Minneapolis papers, to the effect that this car could make one and a quarter miles to the teacupful of fuel, as well as average from 20 to 23 miles to the gallon. The car accordingly, in this "teacupful test" almost doubled the distance originally claimed. In the trial a special gasoline tank was fitted to the dash. It had a funnel shaped bottom, so that every drop of fuel might be utilized. Low-grade 16-cent gasolene was used. Not only did the car do more than claimed on the teacupful test, but on a [illegible] using the same grade of fuel, it made exactly twenty-four and two-tenths miles on one gallon.

HAYNES CARS ARE STILL TRAVELING

Two Highway "Blazers" Cover 5000 Miles of Hard Going

Much interest has been aroused by the two Haynes cars which made the arduous trip across the continent with the Indiana-to-Pacific tourists and which are now making a journey through those regions in California which were not visited by the Indianans. Since the departure of the cars from Los Angeles last Wednesday morning, after a brief rest in that city from the pilgrimage over eight states, the cars—a Haynes "six" and a Haynes "four"—have added several hundred miles to their credit.

Despite the fact that both machines are approaching the 5000-mile mark at a rapid clip, neither car is said to be showing any signs of wear. In fact, according to the passengers of the two machines, they are running more smoothly every hundred miles, and two of the [illegible] in them. In the matter of economical operation, W. B. Cochran, president and general manager of the Haynes Auto Sales Company, who is responsible for the present journey of the two cars, declares they are keeping up the excellent records established on the trip from Indianapolis to Los Angeles.

The intense heat of the San Fernando valley, through which both the Haynes "four" and the Haynes "six" were kept going at full speed, the long and dangerous climb of the San Francisquito Canyon, and the deep sand in the Mojave Desert seemingly offered no obstacles to the two cars. The trial conditions close striking the region south of the Tehachapi, coupled with the varied climatic conditions have necessitated no adjustments to the carburetors, nor have the drivers needed to make any mechanical adjustments, according to the earnest claims of the passengers.

Within ten days those two Haynes cars will have added practically 1000 miles more to their records than was attained by any of the other entrants in the Hoosier State tour. Automobile men declare that it is a rare occurrence for machines to be put through a grind similar to that experienced by the cars which were driven from Indiana to Southern California, and then, without more than the most cursory examination, again be sent out on the road and stand the test as these two Haynes cars are said to do.

MOTORCYCLISTS FIGHT WHITE PLAGUE.

Mounted on a sturdy motorcycle, Theodore Werle, lecturer of the Wisconsin Anti-Tuberculosis Association, and his assistant, William White of Milwaukee, are traveling over the State preaching the gospel of health to the inhabitants of the rural communities.

The Wisconsin Anti-Tuberculosis Association has found that there is as much consumption in the country according to the population as there is in the cities. And the people of the rural districts are more ignorant concerning its prevention and cure. However, until the advent of the motorcycle it was impractical to attempt much missionary work along this line, as the people could not be reached by one traveling on trains, and the Association could not afford to employ sufficient men to cover the territory with horses and buggies. But the motorcycle has solved the problem of reaching even the remotest communities. And in keeping with their own teachings, the lecturers are living entirely out of doors, carrying tents and complete camping outfit with them, strapped to the rear of the machine. They also carry literature for distribution and a stereopticon, which is used in illustrating the lectures.

WESTCOTT AUTOS ARE FLASHY CARS

Individual Taste Catered to by Indiana Automobile Factory

Well among the most attractive appearing cars to reach San Francisco this season is the first shipment of the new Westcott cars that were received this week by the Dillon Goodwin Company.

The 1914 Westcott cars have, by virtue of their finish and general appearance, attracted considerable comment from the motor critics of the Bay Cities since their arrival. Commenting on them Harvey Dillon of the company says:

"We have had many calls from people interested in seeing this new model Westcott from Indiana, and the demand for this new car promises to far exceed the supply. So far the roadster is attracting the most attention, and we think this is due to the body design and the original colors used in finishing the body and [illegible]

"Strolling on the corner of Market and Powell streets last night I looked up and down the street at cars standing along the curb. I was attracted to several by the vividness of their coloring. Closer inspection revealed that there were new cars, and I surmised that they had been ordered painted that way by the owners. My curiosity aroused, I walked up Powell and examined the cars on that street, and particularly the streets where are the theatres. It was a surprise to me to see how many cars were painted in vivid colors. This proved to me that individual taste in the finish of motor cars is cropping out this year as never before, and that the Westcott makers realize this and are finishing some of the cars in an original manner is therefore very pleasing to us.

"The new Westcott roadster is painted a subdued rich French gray and the trimmings and running gear are painted a medium light brown. Brown leather cushions are used, and altogether the combination is original and pleasing.

"The car is better mechanically than ever before, owing to the broad experience and engineering skill of the designers. Electric lighting and starting equipment, of perfect design, is among the many features of the car. The motor is cast of special gray iron and is conceded to be the most flexible and efficient motor on the market. Other parts are in proportion as to quality and design."

NEW OWNER

The Pathfinder Pacific Motor Sales Company reports the delivery of a four-cylinder 1914 Pathfinder to James H. Borland, First National Bank building, San Francisco.

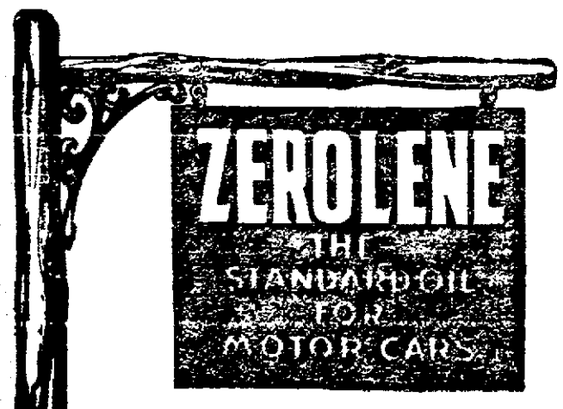

Sold by dealers everywhere and the

STANDARD OIL COMPANY (CALIFORNIA)

OAKLAND SAN FRANCISCO

These braided wires, which we control, gave us rulership of tiredom.

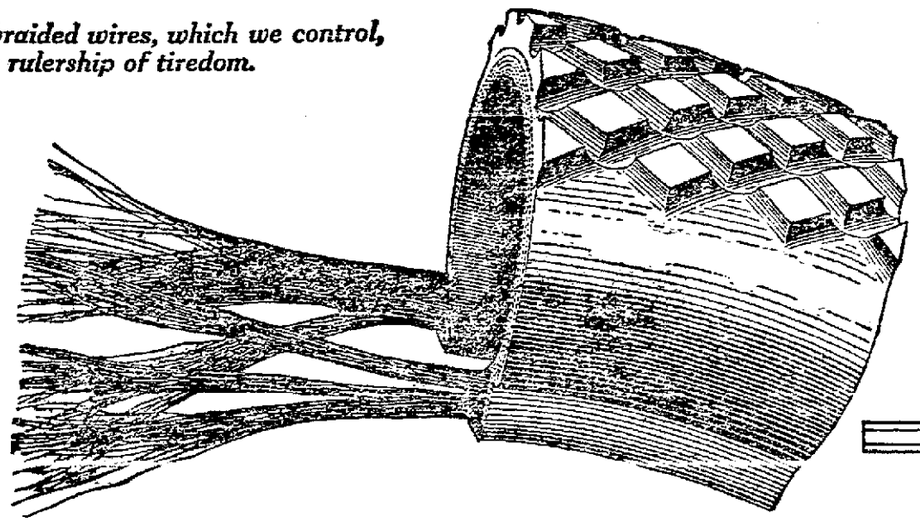

The Goodyear Secret

The No-Rim-Cut tire is a Goodyear invention, and we still control it.

An essential feature is these braided wires, which no one else can make.

This tire can't rim-cut—that we guarantee. This fact has saved motorists many millions of dollars.

It has also made Goodyears the world's favorite tires. They now outsell any other.

Ruins Almost 1 in 3

Time and again we have gathered statistics to show what rim-cuts cost. This year we employed certified public accountants, so the figures could not be disputed.

They examined thousands of ruined clincher tires, taking them as they came. The old-type, hooked-base tires. And they found that 31.8 per cent had been discarded for rim-cutting only.

That's almost one tire in three.

That conveys some idea of the saving accomplished by this Goodyear No-Rim-Cut tire.

How We Did It

We did this by making a hookless tire—one that does not hook to the rim.

Thus your removable rim flanges can be set to curve **outward**—not **inward** as with clincher tires.

Then the tire, when wholly or partly deflated, rests on a rounded edge. There is no curved-in rim flange to dig into the tire. Thus rim-cutting is made impossible.

These tires fit any standard rim.

This hookless tire makes it essential to have an unstretchable tire base. It must be held on, under every strain, so that nothing can stretch the tire over the rim flange.

We get this by vulcanizing into the tire base six flat bands of 126 braided wires. See picture at the top.

This tire can't be forced off. But when you unlock and remove a flange it easily slips off. There are no hooks on the base to "freeze" into the rim flange, as with old-type tires.

Controlled by Secrecy

These braided wires are made under lock and key—made by secret machinery.

They cannot be imitated. And it seems that a faultless tire of this type cannot be made without them.

Makers have tried it again and again, but thousands of the tires came back for replacement.

So the wish to end rim-cutting has forced tire users to Goodyear No-Rim-Cut tires.

GOODYEAR AKRON, OHIO

No-Rim-Cut Tires

With or Without Non-Skid Treads

Hundreds of thousands of men have adopted them. And this tire has become, after eight years of tests, the leading tire of the world.

How We Combat Two Other Ruinations

Next to rim-cutting, the costliest items in tire upkeep are due to **blow-outs and tread separation.**

To minimize blow-outs we use the "On-Air Cure." The tires are final-vulcanized on elastic air bags instead of an iron core.

This prevents the fabric from buckling and wrinkling. It equalizes strains. Thus we avoid the cause of countless blow-outs.

This "On-Air Cure," used by us alone, adds to our cost $1,500 daily.

Tread separation, when it occurs, comes near the breaker strip. This is the fabric strip which comes between the tread and carcass in a well-made tire.

For this strip we use a patent "rivet fabric." This permits us to run, from the tread to the carcass, hundreds of large rivets of rubber. Then the tire is vulcanized en masse.

We have exclusive use of this patent. No other tire can thus prevent the ruin of loose treads.

No-Rim-Cut tires, with these costly features, used to cost one-fifth more than clinchers. Now they cost no extra price. This is due to our multiplied output.

Our dealers are everywhere.

THE GOODYEAR TIRE & RUBBER COMPANY, AKRON, OHIO

This Company has no connection whatever with any other rubber concern which uses the Goodyear name.

OAKLAND BRANCH, 1776 BROADWAY

Phone, Oakland 2336

THREE MAXWELL CARS IN NEW LINE

Factory Announces Its Plans for the 1914 Season

In a three speed announcement — and without reverse English, the Maxwell Motor company places three distinct models before the public as its 1914 line.

A real six cylinder car without restriction of the slightest nature is the most sensational feature of the lots in consideration of the fact that the price for the "Six" is under $1000. Not much under to be sure, but enough under to pay for the freight to any point within several days' travel of the Detroit factory.

"If one has any doubt about the 1914 Maxwell "Six" being a ride worthy car, let him go to the contrary," says Arthur C. Hull, the Maxwell dealer in Oakland. "The motor appears to be unlimited in capacity for any unusual undertaking, and every comfort feature from fringe to upholstery seems to have been selected after the most profound consideration of the confines of luxury.

"Aside rom the Six, which has a 50 horse power rating, the Maxwell concern advertises a 35 horsepower machine at $1055, and a 25 horse power car at $750.

"Five passengers may enjoy the acme of material and workmanship is such as might be expected from a factory which embodies every modern facility for the construction of a down to the minute automobile.

"That the public may be given unqualified opportunity to inspect the Maxwell trio of 1914 models, Sales Manager C. F. Redden announces that he has made arrangements with not fewer than 4300 agents to handle the line for the season. This immense number of representatives will bring the Maxwell within a few miles of every home in the country, and it may readily be seen that the Maxwell company plans to build and distribute close to 45,000 cars before this time another year.

"The extremely low price of the 25 horse power model ($750), is an agreeable surprise and gives assurance that this model will sell itself in the face of any kind of competition now in sight. The public demand for a genuine car at this figure has been recognized for years. The question has been to manufacture a car without restrictions at such a low price. This can be done by the Maxwell company, only because of its unequaled facilities to make a mass play. It could not be built in small quantities at any such figure, but the Maxwell company anticipates selling at least 30,000 of this model. This is pleasing news to dealers from coast to coast."

THE NEW 1914 WESTCOTT ROADSTER AND HARRY GOODWIN AND CHARLES L. GOODWIN.

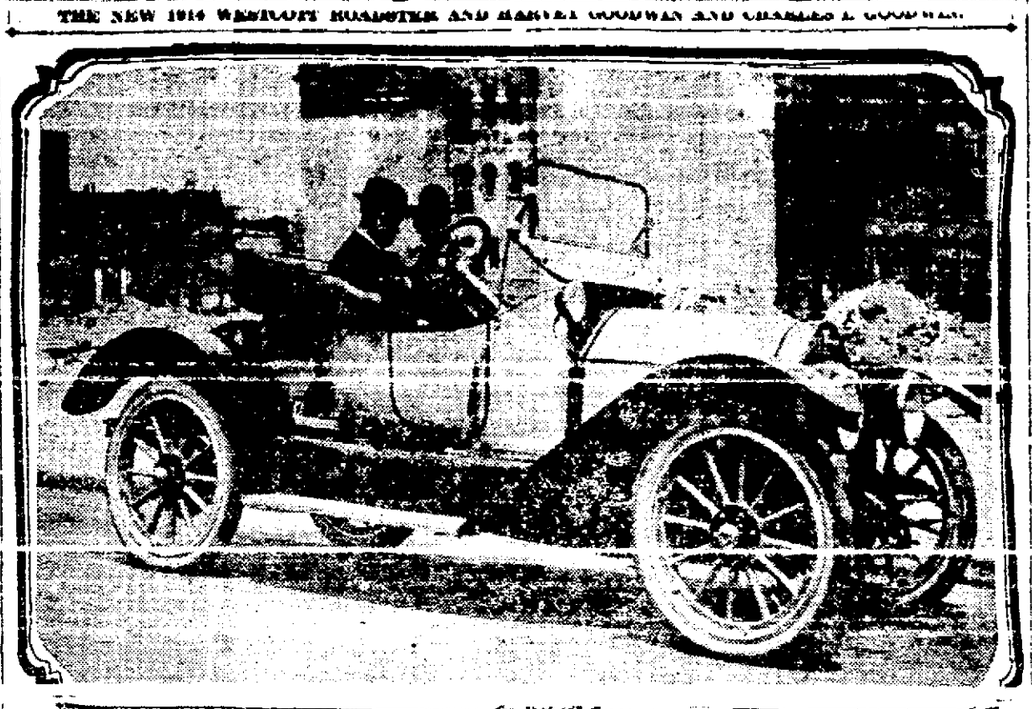

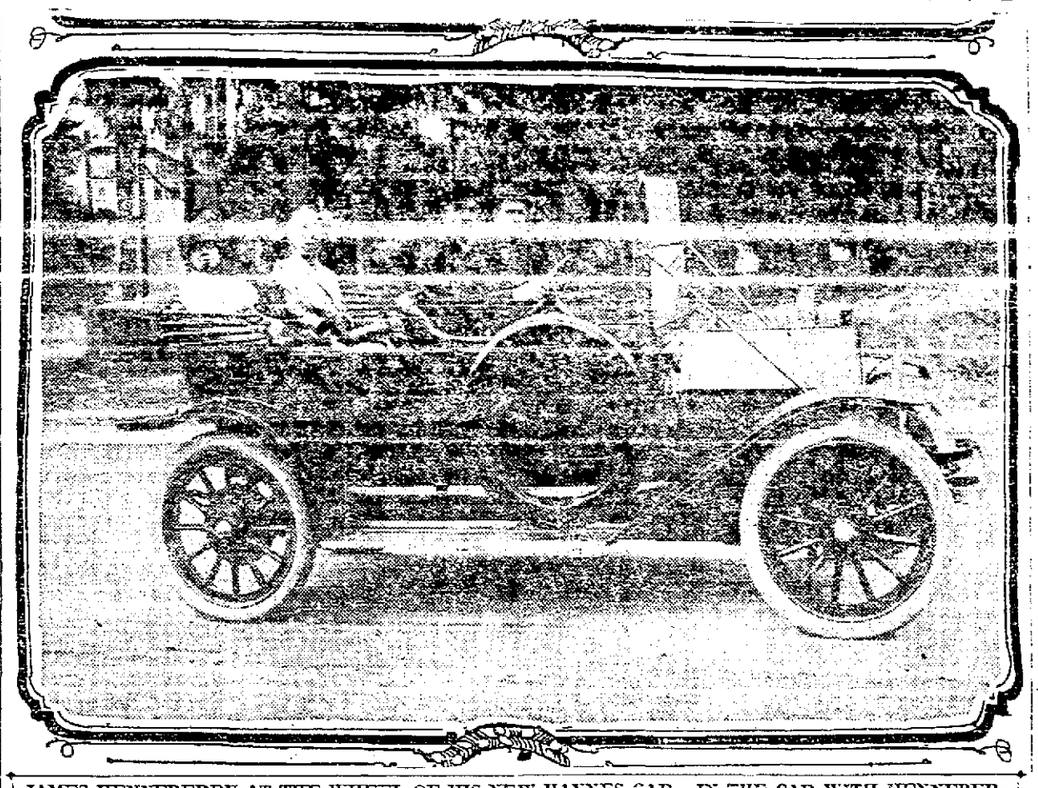

JAMES HENNEBERRY AT THE WHEEL OF HIS NEW HAYNES CAR. IN THE CAR WITH HENNEBERRY ARE W. McCARTY, MRS. HENNEBERRY, MISS M. McCARTY AND MISS MAY DUGGAN.

REPRESENTED IN OAKLAND BY THE LINCOLN MOTOR SALES COMPANY.

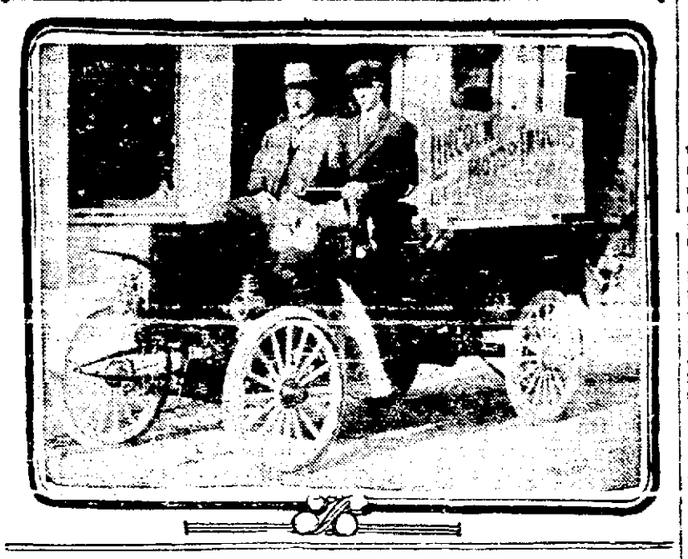

C. S. BRIGGS, BUILDER AND DESIGNER OF THE DETROITER CAR, WHO HAS BEEN VISITING WITH CARL CHRISTENSEN, THE DETROITER AGENT HERE.

CHINESE STUDENTS FAVORS CHALMERS

George G. Challin took delivery last week of a seven-passenger Chalmers Six, making the third Six which the Chinese university students have purchased from the Pioneer Automobile Company during the past month, the owners being M. O. Chove and Paul Lau.

Charles Hesse of the Pioneer Automobile Company's selling staff, who made the three sales, attributes the selection of the Chalmers Six, after several of the other giant cars had been tried out by the students, as due entirely to the demonstration of power, speed and easy riding qualities which the Chalmers possesses in abundance.

The Chinese students believe in enjoying themselves to the full. They have their fraternity with clubrooms on Sacramento street in San Francisco, where they invited Mackie to spend an evening with them, and somehow that he became an honorary member of their frat. Mackie says the [illegible] Chalmers because the boys were satisfied he sold them the biggest car value on the market.

Previous to the sale of the three Sixes two Chalmers "36's" were delivered to prominent Chinese in Oakland.

KISSEL MAKING LONG AUTO TOUR

2250 Miles on Itinerary of Milwaukee Party With Big Car

In a big seven-passenger KisselKar "6-64," William L. Kissel, secretary and treasurer of the Kissel Motor Car Company and a party of five, left Hartford, Wis., July 18, for a tour of the East that in fulfillment is surpassing the pleasant anticipations that a glance over the itinerary is bound to awaken. The trip is primarily for pleasure, but Kissel is also taking the opportunity to visit a large number of Kissel agencies, besides the factory branches in Boston, New York and Philadelphia.

Driving to Milwaukee, the Kissel party with their car, embarked on a steamship for Buffalo, a three days' sail. From Buffalo they motored to Niagara Falls and return, thence through New York state to Rochester, Oswego, Watertown and the Thousand Islands. From the islands they drove to Syracuse, Utica, Albany and Pittsfield, Mass., the heart of the Berkshire Hills. From the Berkshires their itinerary took them to the White Mountains, where three days were divided between Lake Sunapee and Bretton Woods.

The party on August 3 was on its way to Boston, through Portland, Portsmouth and other points on the Atlantic seaboard, Plymouth, Sagamore, Fall River, Providence, New London and New Haven. From New Haven they drive through to New York, from which point several short sight-seeing trips will be made, Atlantic City and Philadelphia being the longest. From New York, the return home will be directly through the State to Buffalo, proceeding to Milwaukee by boat.

The mileage covered by the motor will be about 2250, and the time consumed will be approximately six weeks, unless it is decided to spend additional time at principal points en route. Kissel reports that up to the present the trip has been entirely free from car trouble of any kind and a scenic delight the entire distance.

NEW HUDSON SIX NOW IN OAKLAND

Beauty Is Keynote in Clever Masterpiece of Famous Designer

The 1914 Hudson Six "54" arrived yesterday and will be on exhibition Monday at the salesroom of the H. O. Harrison Company. The new model is a revelation and preparations have been made to accommodate a large crowd this week.

Beauty is the keynote of the new car. The most prominent feature is the pure steamline body. No angles appear at the dash. Running boards are clear. It conforms to the latest European practice. Germany originated the streamline body. By some it is known as the Prince Henry type.

Reliable information from leading factories of Europe indicated that at the Paris show next October practically every European manufacturer will exhibit bodies of this type. This has been adapted by American designers to American use and modified to suit American ideas. The long, sloping hood merges into the lines of the dash. The graceful sweep and smoothness is unbroken from radiator cap to tail light. The new car is designed for seven passengers. The two extra seats are of the folding type and permanently attached. They fold into the back of the front seat entirely out of the way. Yet owing to the great length of the car —135-inch wheel base—there is ample room for all passengers and all have the greatest possible ease and comfort.

Provision has been made for entrance to the driver's section from ither side of the car. The steering wheel is at the left, with control levers in center at the driver's right, and tires are carried in advance o fthe left fore door. Thus access is obtained from either door.

IMPROVED MOTOR.

The motor has been improved by making the crank shaft heavier and the flywheel lighter. The pistons and connecting rods are made extremely light. This adds to the liveliness of the motor and it increases its power. Having the parts so much lighter decreases the inertia that must be overcome before maximum speed can be obtained.

There are four forward speeds, direct drive being on third. Fourth speed is for use on level roads when the car is driven over thirty miles per hour. It decreases gasoline consumption. The starting device is much faster in its operation than that used last year. It turns the motor over almost 100 revolutions per minute. This assures more prompt starting in cold weather. The lighting arrangement is simpler. By doing away with side lights the headlights are used to serve for both city and country driving. The operation of the dimmer is interesting.

WELL BUILT.

The frame is heavier and stronger. Some have referred to this car as "the indestructible car." It is built to stand abuses that no other kind of machinery is ever subject to. The brakes this year are provided with equalizers and the brake drums are machined to fit perfectly. This saves in tires. The speedometer is driven from a concealed noiseless gear integral with the left front wheel. Gasoline tank is in the dash. All control switches, speedometer, lighting switch, gasoline indicator and oil pressure gauge are on the dash apron immediately be-[illegible]

The rear springs are placed beneath the axle instead of above. This lowers the body of the car. It insures steadier running. It avoids tendency to side-slip or skidding. Timken roller bearings are used in all wheels, in rear axle and in steering knuckle. This provides, among other things, much easier steering. A mere touch of a finger controls the steering wheel.

The top is of pantasote. It is fitted with quickly adjustable curtains that may be dropped into place in a moment without leaving the car. Thus, they avoid [illegible]ping are used.

The car is splendidly ventilated. Ventilators are in dash. Doors to forward compartment are staggered and may be hooked open. No detail of comfort has been overlooked. In perfection of mechanical detail, no less than in its beau-

Six "54" is surely a notable advance in automobile construction.

SHASTA SPRINGS RUN IN ONE DAY

Speedy Lozier Eats Mileage at Rate of 385 in 14 Hours

A Lozier car, driven by Sherman Clay, recently covered the intervening miles between Shasta Springs and Oakland in one day. This unusually speedy trip was made with the car loaded with passengers, the members of Clay's tour party. The Lozier car was on the road for 17 hours, but as three hours were consumed at meals enroute, the actual running time was but 14 hours. Miles traveled, as revealed by the speedometer, was 385 to Oakland. Figuring the actual running time with the total miles traveled shows that an average mileage was made of 27½ miles per hour. Twenty-five miles an hour is considered a very fast road average indeed, and particularly so where the route leads through the mountains.

The Lozier party left Shasta Springs at 5 o'clock in the morning. Taking advantage of the good roads that prevail in the vicinity of the springs, fast time was made. Scenery through this section is superb. Granite pinnacles and domes, roaring streams in turbulant mood, virgin forests, and the snowy volcanic cone of Mt. Shasta—all hold interest and charm for the tourist. The run into Dunsmuir was swift and undelayed.

Travel from Dunsmuir to Delta at the pace the Lozier was going was anything but pleasant for the occupants of the car. Moreover, the car itself was given a vigorous hammering. This road is quite old, and has been somewhat neglected. Turns are of the "hairpin" variety, and this method of construction combined with a melancholy lack of width make the road, all in all, a dangerous one. Numerous rocks and unexpected steep pitches add to the discomfort.

Good time was made over the fairly good road from Delta to Redding, 41.5 miles. Here are encountered many curves calling for cautious driving, but the grades are easy and the going smooth. Anything like fast time through this section is an impossibility.

Once out of the mountains the Lozier was sent jumping along at a pace that had but little respect for space and much for time. Along the boulevards of the Sacramento valley the Lozier, obeying the touch of the throttle, rolled forward with increasing speed, pushing her square bonnet into the wind as though anxious to get out of the heat of the valley, and into the cool hills in the distance—purple streaks along the western horizon.

In the morning the Lozzier car appeared at the salesroom of the Hekins-Spears Motor company in San Francisco to give an account of its trip. Speaking of the journey Clay says:

"Although good time was made on this return trip from Shasta Springs, we did not go fast enough to rob the trip of touring pleasures. To do that, in my opinion, is a mistake. Rolling along in the Lozier at 40 or 50 miles an hour through the Sacramento valley, for example, is a very pleasant sensation, and should not be classed as speeding. It is not infrequent that automobiles in time of stress are called on to make high speed over all kinds of roads, and to negotiate them successfully without mechanical trouble or mishap. For this reason cars are constructed well within the margin of safety even when touring at high speed. From a scenic standpoint the trip was all that could be desired, and the fact that we rolled along rapidly did not hinder appreciation of nature's wonders."

TRAVELING AUTO IS REPAIR SHOP

The latest innovation in automobile circles and also one that promises to be quite popular as it becomes better known, is the traveling automobile repair shop, which made its first appearance in Oakland this week when Keith McClatchy, an auto expert, decided that this city was about the most promising on the coast for his business and made up his mind that he intended to get the business in a way different from any before attempted.

Accordingly, McClatchy rigged up a husky motor car with all of the tools and equipment necessary to handle automobile repairs and tackled the job. He states that the venture has already proven a big success. It has many advantages that even the stationary shop can not brag of. "For instance," says McClatchy, "I do the repair work at the home of the car owner and when wanted can also connect with cars on the road and repair them when otherwise a tow rope would be the only solution."

MILITARY TESTS OF MOTORCYCLES.

Eight members of the Ohio National Guard recently started on a trip on which they will test the utility of the motorcycle for military purposes. They will ride from Columbus to Camp Perry by way of Portsmouth, Zenia, Springfield, Urbana and Bellefontaine. Each rider will carry tentage and complete equipment on his machine. This is the first trip of the kind ever made by the guard, and will not only be a test of the motorcycles, but will give the soldiers experience in camping and subsisting in the field.

1914 Chalmers "Thirty-Six" $1,775

F. O. B. Factory

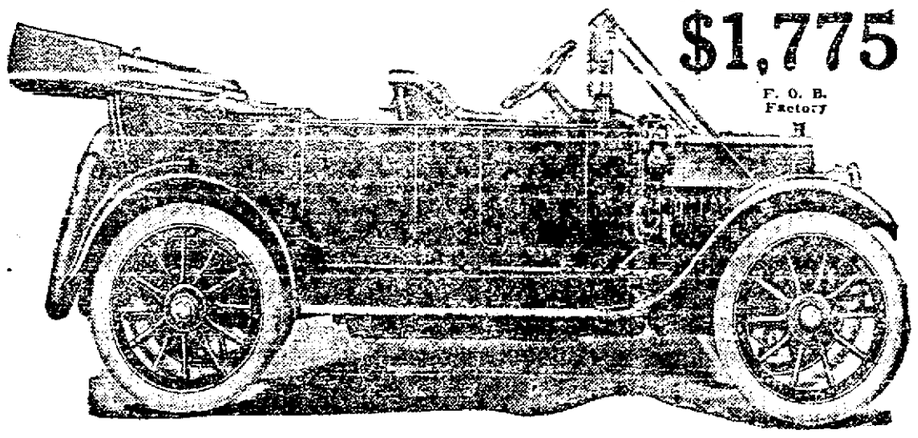

Five-Passenger Touring Car.
Four-Passenger Torpedo

Fully equipped with Chalmers silk mohair top, genuine rain-vision windshield, Chalmers patented self-starter, Continental demountable rims, Warner Speedometer, Gray & Davis full electric lighting system, with special new dash light; new design non-rattling tire carrier, power tire inflater, horn, pump, jack, full set of tools, etc.

No other car at the same price or near the same price can compare with this car in value. For proof of this, note the following facts:

In addition to the superior long-stroke motor—4¼x5¼ in., the quiet, four-speed transmission, and all the other noteworthy points embodied in the previous model, this new "Thirty-Six" offers many new and advanced features.

Molded Full Oval Fenders

Molded full oval fenders—a popular and practical European feature—add greatly to the appearance. All-metal bodies, extra roomy, with long, graceful lines, full flush sides and bell backed tonneau make this car truly a model for comfort.

On the new "Thirty-Six" the gasoline tank is on the rear. An accurate gasoline gauge is provided. The tank is large—25 gallons—and in its new position adds to the appearance and riding qualities of the car.

Clean Running Boards

The running boards are clean—the battery and tool boxes being carried beneath the front seats. Tires are carried in the rear over the gasoline tank. The holders are absolutely non-rattling and self-locking.

The new "Thirty-Six" is convenient, every driving operation being controlled from the seat.

A foot button operates the efficient Chamlers self-starter. One simple switch controls the Gray & Davis lighting system. Carburetor is adjusted from the dash.

All Controls on Dash.

Ignition switch, gasoline pump, light meter, horn and Warner speedometer are all on the cowl dash. A new dash light illuminates all the control devices.

The new car is designed for utmost strength and safety. Axles are of nickel steel, the double drop frame is unusually heavy. Steering connections are all drop forgings. Brakes are of maximum strength and power.

See this new "THIRTY-SIX" and you will be convinced that no such value has ever been embodied in another car at near our price—$1775, full equipped, f. o. b. Detroit.

PIONEER AUTOMOBILE CO., Broadway at 24th Oakland

Lincoln—

½ Ton Delivery Truck

Reduces Cost of Your Delivery Service by One-Half

Very Economical in Operation
Guarantee Covers Life of Truck

Price $760

Delivered at your door

LINCOLN MOTOR SALES CO.
(INCORPORATED)
134 TWELFTH STREET, OAKLAND, CAL.
Between Madison and Oak Streets. Phone Oakland 695.

WESTCOTT SIXES & FOURS

1914

Now Ready For Delivery

1914

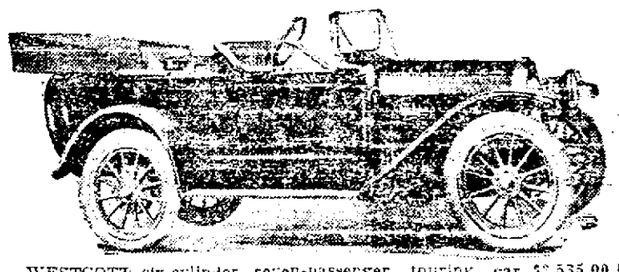

WESTCOTT six-cylinder, seven-passenger touring car $2,535.00. Note the many refinement features, such as absolutely dust-proof top cover, clear running boards, leather covered back of front seat, etc. Tire irons are fastened to frame in rear and are absolutely stationary.

WESTCOTT Six-Cylinder

WESTCOTT-TEETOR en bloc motor, 67 horsepower; 100 percent efficient electric starter and lights that are operated entirely separate from the ignition system; 128-inch wheelbase, Timken axles, Warner transmission and steering gear; straight line body, which is luxuriously upholstered.

Cars are made in three types: Seven-passenger, **$2535**; five-passenger, **$2485**, and two-passenger, **$2485**.

REGULAR EQUIPMENT—Top envelope and side curtains, which fasten on the inside of the bows and are numbered; windshield, electric horn, speedometer, electric lights, portable lamp, fuel gauge, cocoa mat, coat rail, foot rest, tire carrier and full set of tools.

WESTCOTT Four-Cylinder

WESTCOTT-RUTENBER motor, 48 horsepower; 100 percent efficient electric starter and lights which are operated entirely separate from the ignition system; 120-inch wheelbase, Timken axles, Warner transmission and steering gear, Firestone demountable rims; straight line body, which is luxuriously upholstered.

REGULAR EQUIPMENT—Same as on Six-Cylinder. Cars are made in five, four and two-passenger types. Price, **$1985** on all models.

DILLON-GOODWIN CO.
349 VAN NESS AVENUE, SAN FRANCISCO.
Westcott Motor Car Company - Richmond, Indiana

Your Choice of Many New Fall Suits

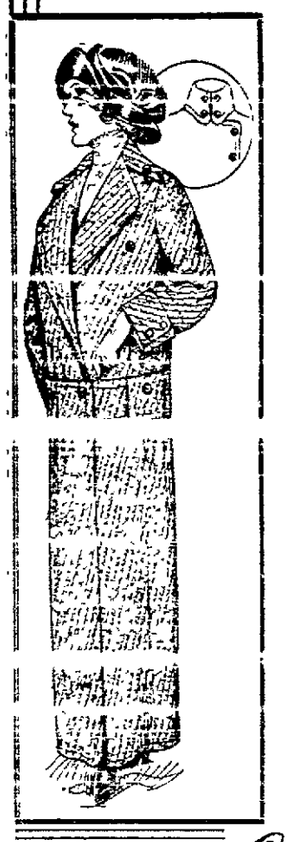

Only at the Pacific can such values be had—right at the height of the season. Beautiful models, real swagger coat effects — skirts that are draped and split the latest. Some plain, others artistically trimmed. The materials are the newest serges, cheviots, basket weaves, granite cloth, mannish mixtures—and the prices are exceedingly low for such good quality garments.

$17.50 $19.50 $22.50

New Fall Coats

You should see them—suitable for every occasion — some of those big, loose effects — made of the newest rough mixtures and other coatings.

$10.00 $12.50 $15.00

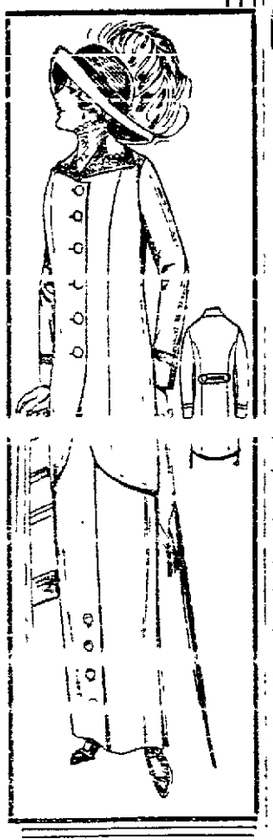

This Coat $10.00

Pacific Cloak and Suit House

N. E. COR. ELEVENTH AND WASHINGTON STS.

This Suit $19.50

QUEEN 'DISCOVERS' BLIND MUSICIAN

New Mass Composed by Teacher Sees Light of Day

(By CAMILLO CIANFARRA.)

ROME, Aug 9.—Thanks to the Queen Dowager Margherita, a new musician who until a few days ago was absolutely unknown, has been discovered, and, what is more important will soon be introduced to the musical world.

The discovery, which was purely accidental, was made when the queen last week, in company with several ladies in waiting, paid a hurried visit to the asylum for blind girls of which she is the founder and sole supporter.

Contrary to her custom, the queen went to the asylum unannounced. She found the building being cleaned and the greatest confusion in the house. Unmindful of the din and the dust, the queen, who was not recognized by the workingmen, went to the second floor, where she came suddenly upon a class in music.

The girls were singing a hymn of exquisite beauty composed by their professor, Charles Grimaldi, who has been blind from birth himself

Still unrecognized, the queen and her ladies stopped on the threshold, while the girls, unconscious of her distinguished presence, continued singing

SENDS FOR DIRECTOR.

"After listening awhile, not pleased with the music, the queen sent for the director, who when he saw her, nearly fainted.

"Hush!" said the queen, when the poor director tried to explain the situation, "I understand all that and forbid you to mention my name in the presence of the professor.

"Inform the professor that a visitor is here to see him and invite him to join us in the parlor."

The queen questioned the professor through the Princess Colonna lest he should recognize her voice, and thus learned that the hymn composed by him formed part of a solemn requiem mass which he had composed.

It was only when he refused to have the mass publicly sung that the queen revealed her identity and complimented him on the fine music.

The mass was sung last Sunday, for the first time by a limited number of privileged guests and is said to be even superior to Verdi's mass.

HAS SYMPHONIES.

Grimaldi has consented also to deliver to the director of the St. Cecelia Academy of Music several symphonies he has written which will be executed the next concert season.

TODAY'S PROGRAM AT PARK CONCERT

Music at Lakeside to Be Mainly Composed of Popular Numbers

Program for this afternoon's concert by the Oakland municipal park band under the direction of Paul Steindorff was announced today by Manager Henry Vogt. The program, which commences at 2:30 p. m., will be as follows:

March, "Guard of Honor," Lenhardt.
Overture, "Frau Luna," Lincke.
Waltz, "Dolores," Waldteufel.
Characteristic (a), "The First Heart Throbs," Ellenberg.
(b) "The Irish Patrol," Puerner.
"Three Dances From Nell Gwyn," German.
(a) Country.
(b) Pastoral.
(c) Merrymakers.
Intermission—
Overture, "Orpheus," Offenbach.
"Love Tales of Hoffman" (Barcarolle). Arr by Safranck.
"Melodies From the Rose Maid," Granichstaedten.
Stern's Medley of Latest Hits. Arr. by Evans.
"New Colonial March," Hall
"America."

NEW LITERARY MOVE PLANNED

New School of Poetry Is Born Among French Writers

(By MARQUIS DE CASTELLA.)

PARIS, Aug. 9.—A new literary movement has just been born in France. It is poetry from the pens of women. Never were there so many female poets in France and rarely were any so good.

Madame Jane Catulle Mendes, widow of the [illegible], herself a poet of distinction, has been calling attention to the successful wooing of the muses by her female compatriots

The tenderness and sweetness of the old songs of France are being renewed. The bubbling humanity of the poetry of Mary of France is living again. The young poetesses tell how Agnes of Navarre composed tender ballads for the old poet, William of Macheux, whom she had never seen They narrate how Jacqueline Pasqual addressed sweet stanzas to Anne of Austria on the occasion of the birth of the Dauphin

We are treated to a number of volumes of poetry tender and pure, such as 'To the Garden of Roses" by Jeanne Bernard Arnoux; "In the Garden of Our Love" by Alice Clero; "The Black Grapes" by Emilie Pellet."

What more beautiful than the poet kneeling over the fallen petals in the garden chanting a hymn to the mystic rose.

Similarly beautiful and chaste volumes of poetry are: "Toward Sincerity" by Madeline Grande; "Pages of Winter," by M. de Boissy; "The Extended Hands," by Madame Ehe de Wisso; "That Which Passes," by Marguerite Hendy Rosie.

There is a regular flowering of female poetry in France today. The volumes I have mentioned are so good that I hope some gifted American woman like Ella Wheeler Wilcox will do them into English verse

LICENSES REVOKED TO PUT END TO GAMBLING

WINNEMUCCA, Nev., August 9—The county commissioners of Humboldt county have decided to put an end to gambling by revoking the license of saloonkeepers who have been reported as having permitted gambling in their place of business unless the accused persons are able to disprove the charges against them.

The license of Jack Wilson, who conducted a saloon at Mazuma, was revoked. It had been represented to the board that Wilson was permitting gambling in his place of business Wilson was cited to show cause why the license should not be revoked, and failed to appear to defend himself.

Harry Lynes a saloonman of Lovelock appeared in answer to a citation to show cause why similar action should not be taken in his case He told the board that he always has conducted an orderly place and never has permitted gambling. The matter was taken under advisement.

TO INVESTIGATE VOTING MACHINE SCANDALS

CHICAGO, Aug 9—A sub-committee of the legislative committee investigating the purchase of $1,000,000 worth of voting machines by the Chicago election board was named yesterday to visit Ottumwa, Iowa, to investigate a story related on the witness stand by Representative Thomas A. Boyer that three former officials of Ottumwa had asserted they had played a part in bringing repr[illegible] of the voting machine company into conference which resulted in the $1,000,000 sale.

The committee will seek to obtain direct testimony from the Ottumwa men.

JOURNEYMEN TAILORS TO SELECT HEADQUARTERS

BLOOMINGTON, Ill., Aug. 9.—The Journeymen Tailors of America, in convention here yesterday decided to submit to a vote of the members of the union six cities for headquarters. Among [illegible] Cedar Rapids, Ia.

"TRAFFIC" IS GREAT

PUBLIC IN THE RUSH

LAURA ADAMS.

The people of San Francisco are flocking to see "The Traffic," the sensational new four-act play of white slavery at the Savoy there. The surprising enthusiasm with which the shocking play has been received has been much commented upon. But a magnificent staging, the excellent company and the plainly earnest motive of the production have tempered the "[illegible]" of the mercilessly [illegible] attendance now indicates a record-breaking two weeks run.

The play is the enactment of an actual series of incidents which are on record in the government reports of traffic in girls and the playwright and producer have [illegible] some of the fearful scenes of the stage. The authority of it lies altogether in its adherence to the verities of every day and night life in any American city.

Nana Bryant, the brilliant young emotional actress, has proved the particular star of a very bright company, but Laura Adams, Claire Sinclair and John C. Livingstone are [illegible] with particular luster in strongly contrasted and powerfully presented characters The scenes are staged in accurate and lavish style, the dialogue glitters with wit, humor and biting repartee but the great social and industrial lesson of the story is never lost sight of.

The audiences are remarkable assemblages of men and women from all walks of life and they are receiving "The Traffic" with applause that seems unanimous. Preachers, teachers, business and professional men of all sorts, working fathers and mothers, young men of "sporty" appearance, scores of the women of the [illegible] are represented at the performances, and the peculiar feature of it is the unanimity with which they applaud it.

CENSUS TAKEN IN PORTO RICO IN 1910

Statistics Show Population of 1,118,012. Increase of 17.3 Per Cent

WASHINGTON, D C, Aug. 9.—Statistics of the population of Porto Rico as reported at the thirteenth decennial census are presented in detail in a bulletin soon to be issued by Director Harris of the bureau of the census, department of commerce. It was prepared under the supervision of Wm. C Hunt, chief statistician for population.

The census of Porto Rico in 1910 was the second enumeration under the auspices of the United States government. The first enumeration was made in accordance with the provisions of an executive order dated September 8, 1899, under the direction of the war department. By the act providing for the thirteenth decennial census of the United States, taken as of April 15, 1910, Porto Rico was included in the area of enumeration and, under the discretionary authority vested in the Director of the Census, was made a single census district, a supervisor of the census being appointed to have immediate charge of the work The schedules and instructions were in Spanish and every precaution was taken to make the census as nearly complete and accurate as possible.

TOTAL POPULATION.

The population of Porto Rico in 1910 was 1,118,012 Compared with a population of 953 243 in 1899, this represents an increase during the 11 years of 164,769 or 17 3 per cent. The population of Porto Rico, as given by censuses taken at varying intervals beginning with 1765, was as follows: 1910, 1,118,012; 1899, 953 243; 1887, 798 565; 1877, 731,648, 1860, 583,308; 1846, 447 914, 1832, 330,051, 1815, 220 802, 1800, 155,426, 1775, 70,250, 1765, 44 883

Porto Rico has two cities 64 towns and 12 villages. San Juan city, the largest place had a population in 1910 of 48,716, and Ponce, the next largest, a population of 35,005. Mayaguez and Caguas, with 16 563 and 10,354 inhabitants, respectively, were the only other places in the island having over 10,000 inhabitants. There are also seven places having from 5000 to 10,000 19 having from 2500 to 5000 and 48 having less than 2500 inhabitants

MUNICIPAL DISTRICTS.

Porto Rico is divided, for the purpose of local government, into 68 districts, called municipalities. These municipalities consist generally of a central settlement with outlying rural districts though in the case of San Juan there are no rural districts. Each municipality has a government which embraces the central settlement and the outlying district. The division between the town or villages and the remainder of the municipality is a physical and not a political distinction.

The 68 municipalities of Porto Rico in 1910 ranged in population from 1815 in Culebra to 63 444 in Ponce. Sixty-three municipalities had increased in population since 1899, while five municipalities showed a decrease.

The gross area of Porto Rico, land and water, including the adjacent and dependent islands, is 3435 square miles The average number of persons to the square mile in 1910 was 325 5 and in 1899 277 5.

The population per square mile in Porto Rico in 1910 was more than 10 times as great as in the United States proper, exclusive of all outlying possessions, and more than three times as great as in New England

URBAN AND RURAL POPULATION.

Urban population is defined as that residing in cities, towns or villages of 2500 inhabitants or more, and rural population as that residing outside of such places.

The urban territory of Porto Rico in 1910—that is, the places of 2500 inhabitants or more—contained 224,620 inhabitants or 20 1 per cent of the total population, while 893,392 inhabitants or 79 9 per cent, lived in rural territory. The urban territory as it existed in 1899—that is, the places then having 2500 inhabitants or more—contained 138,703 inhabitants, or 14 6 per cent of the total population, while 814,540 or 85.4 per cent lived in rural territory. There has been a considerable increase in the proportion of urban population.

In 1910 the two places then having more than 25 000 inhabitants each, San Juan and Ponce cities, contained 7.5 per cent of the total population of Porto Rico, while the corresponding percentage for 1899 was 6.3. The combined population of the groups of urban places having less than 25,000 inhabitants each comprised 12.6 and 8 3 per cent of the total population of Porto Rico at the census of 1910 and 1899, respectively.

COLOR OR RACE.

In 1910 the population of Porto Rico was 65 5 per cent or nearly two-thirds, white; 30 per cent mulatto and 4.5 per cent black. It was 98.9 per cent native and 1 1 per cent foreign born The native population embraces, together with persons born in Porto Rico, all inhabitants of Porto Rico who were born in the United States or in any of its outlying possessions. Native whites of native parentage constituted 62.3 per cent of the total population and 95.1 per cent of foreign or mixed parentage constituted 2.4 per cent of the total population, and foreign born whites 0.9 per cent.

Of the total population 98.9 per cent were native and 1 1 per cent foreign born. In no one of the principal classes was more than two per cent foreign born.

STATE OF BIRTH.

Of the natives 99.8 per cent were born in Porto Rico and 0 2 per cent in other territory of the United States. Persons born in the United States, exclusive of outlying possessions, numbered 2303, of whom 552 were natives of the state of New York.

Of the foreign born 56 3 per cent, or more than one-half, were born in Spain, and 20.5 per cent were born in Cuba or other islands of the West Indies. Natives of France constituted 5.8 per cent of the foreign-born population; natives of Italy 3.1 per cent, of South America 2.9, of England 1.9, of Germany 1.6. No other country contributed so much as 1 per cent to the foreign-born population.

ILLITERACY.

The Census Bureau classifies as illiterate any person 10 years of age or over who is unable to write, regardless of ability to read. There were 520,084 persons in Porto Rico returned as illiterate in 1910, constituting 66 5 per cent, or practically two-thirds of the population 10 years of age and over. The percentage of illiteracy in 1910 was lower than it was in 1899—66 5 as compared with 79 6

INABILITY TO SPEAK ENGLISH.

For 753,338 persons constituting 96 4 per cent of the total population 10 years of age and over, return was made at the census of 1910 that they were unable to speak English. Of these 752,627 spoke Spanish and 711 some other language as their language of ordinary speech.

DWELLINGS AND FAMILIES.

The number of dwellings in Porto Rico in 1910 was 202 494, and the number of families 219,827, the number of families to 100 dwellings being 108.6. The average number of persons to a dwelling was 5 5 in 1910 and 6 in 1899, the average number per family was 5.1 in 1910 and 5.2 in 1899.

COUGAR IS SEEN NEAR NEVADA CITY'S STREETS

NEVADA CITY, August 9.—Mountain lions usually keep miles away from any settlement, but one huge specimen of that tribe was seen within a mile of this city by W. D. Chambers, who is operating a mine on the Washington road. He was returning to his home in this city when he saw a gaunt wildcat which stood and eyed him closely as he passed by. Chambers shot, and the lion sulked away without making any attempt to have a mix-up with his natural enemy in mankind. It is the first instance in many years that a mountain lion has come so close to town, and several hunters who are fond of big game have gone out with the hope of bringing down his lionship.

ONION CROP IS IN.

SANTA CLARA, August 9.—The work of harvesting the large onion crop on the W. J. Fosgate seed ranch has been completed. This year Fosgate had about 150 men, women and boys at work

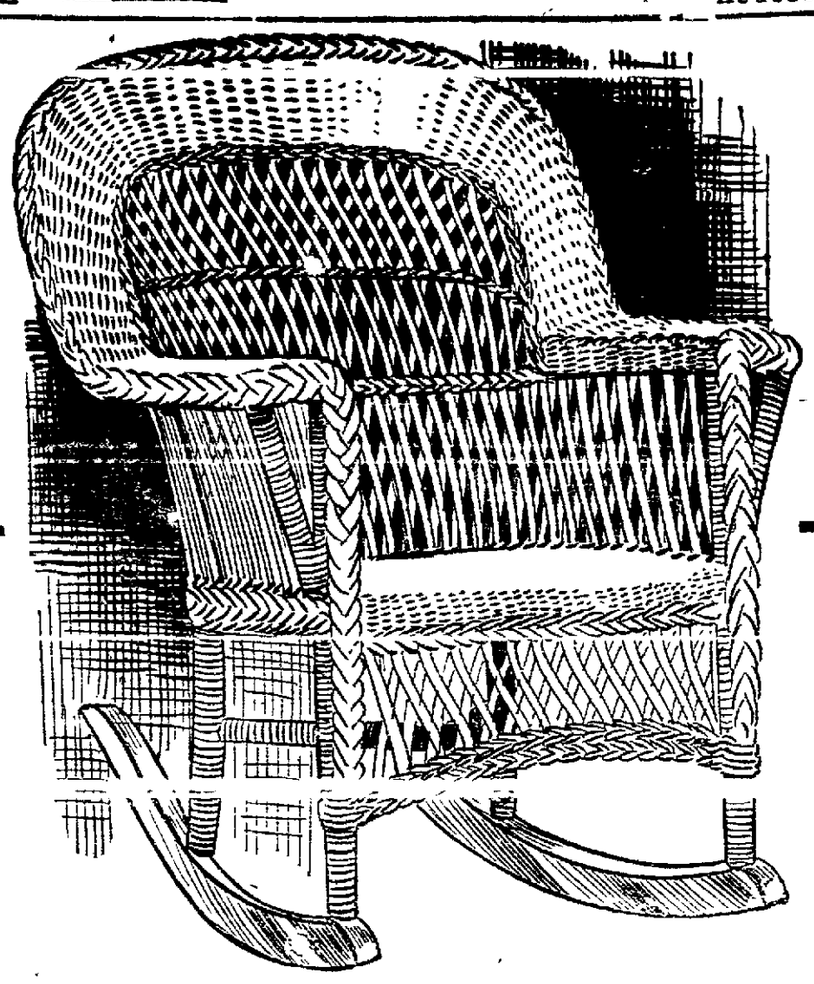

Again, $5.50

That popular rattan rocker

Every few weeks we are compelled to withdraw this splendid weave from sale—the demand comes faster than our workmen can weave them. Another big lot is now ready—and this is your notification. Our own "home town" (Oakland) workmen weave these splendid Rockers right here in Oakland. The rattan, however, is imported from the Malay archipelago, where it grows wild in long vines—some of these vines reaching the great length of two and three hundred feet. The Rockers are left in the natural color. They are as appropriate indoors as on the porch or lawn, and easily moved about. Price, **$5.50**—sold on credit, of course.

"Vudor" Porch Shades

You need "Vudor" Porch Shades to get the most out of your porch

With "Vudor" Porch Shades you can add another room to the house, an out-of-door room, airy, cool and shady, where you can enjoy yourself on the hottest days in secluded comfort.

Another good feature about them is the peculiar fact that those sitting on the porch can see out, but passersby cannot see in: you have complete privacy, and can use the porch or veranda the same as an inside room, but with infinitely more comfort on hot days. Prices from $3 up—according to size.

Brussels Rugs, $12.25

A very few eighteen-dollar Brussels Rugs will be offered this week at $12.25. Full room size, 9 by 12 feet

Also a small number of the smaller size, 8 feet 3 inches by 10 feet 6 inches, regular $15 value, at $10.80.

Linoleum 50 cts.

Best linoleum value we have ever offered Several splendid patterns of an excellent quality—laid on your floor for 50 cents the square yard.

Have you seen the 1913 bungalow?

It is completed now and it is the best of all the six we have yet built. Go out and see it today—in "Fourth Avenue Terrace." Both the lot and the bungalow go to somebody absolutely free—you may be the fortunate person. Ask for circular about it.

No "interest" on deferred payments

A small amount down at the time of purchase and the balance in easy weekly or monthly payments without "interest." That's the simple plan of Breuner credit. No red tape and no embarrassing conditions. We suit the terms to your salary.

Breuner's
13th & Franklin Sts.

I am called a "quack" by some dentists because I don't belong to their dental societies and conduct my business according to the rules they make. Dental societies are for personal admiration and public mutilation, and being a member wouldn't make me any better dentist than I am. —PAINLESS PARKER.

Begin to Think for Yourself

about your teeth. Every day that goes by only makes conditions worse for neglected teeth You dread going to the dentist even when you know it should be done because you dislike the thought of pain.

Can you afford to deceive yourself? I am not deceiving you when I tell you that poor teeth are impairing your health and that they can be made sound and healthy in my office ABSOLUTELY WITHOUT PAIN

More than this, every day you put off coming to me the cost of the work on your teeth increases You are the loser in every way from this neglect. If you are wise you will not neglect your teeth because of the false fear of pain

In my office I examine your teeth free of charge I tell you anything you want to know about your mouth and how much it will cost to have your teeth put in first-class condition. If you [illegible] teeth I will tell you about that. Every operation is without pain and I guarantee my work

Hours—8:30 to 6. Closed Sundays.

Painless Parker

Stockton and Ellis, San Francisco
Twelfth and Broadway, Oakland

[illegible] Brooklyn, N. Y.

$50

in merchandise orders for a

SLOGAN

See our window for particulars of contest.

M. J. Schoenfeld
Jeweler.
1203 BROADWAY
Near Twelfth Street.

SHAMPOO YOURSELF

With

CUTICURA SOAP

Tonight rub your scalp lightly with Cuticura Ointment. In the morning shampoo with Cuticura Soap. These emollients do much for dry, thin and falling hair, dandruff and itching scalps, and do it speedily, agreeably and economically.

Cuticura Soap and Ointment sold throughout the world. Liberal sample of each mailed free, with [illegible] who shave and shampoo with Cuticura Soap will find it best for skin and shave.

WANT ADS.

Oakland Tribune.

REAL ESTATE

VOL. LXXIX. OAKLAND, CALIFORNIA, SUNDAY MORNING, AUGUST 10, 1913. PAGES 41 TO 48 NO. 171.

Column 1

Oakland Tribune

B. A. FORSTERER,

Publisher and General Manager,
Member American Newspaper Publishers' Association.

Associate Member Association of American Advertisers

Exclusive Complete Associated Press Service for Greater Oakland.

TRIBUNE every evening and Sunday morning, 40c a month by carrier; single copies, 5c.

Subscription rates by mail, postpaid, in United States, Mexico and Canada:
One year ....$4.50|Three months.. 1.20
Six months .. 2.25|One month .... .40

Entered at Oakland Postoffice as second-class matter.

Sample copies free on application.

Publication Office, TRIBUNE building, corner of Eighth and Franklin streets. Telephone Oakland 528.

Broadway Branch, 1220 Broadway, near Thirteenth St.; phone Oakland 528.

655 MARKET STREET.
Monadnock Building.
Phone Kearny 5790.

Berkeley Office, 2142½ Shattuck avenue, next to First National Bank; phone Berkeley 190.

Alameda Office, Schneider's Stationery Store, corner Park street and Santa Clara avenue; phone Alameda 789.

Fruitvale Office, Dawson's Drug Store, Fruitvale avenue and East Fourteenth street; phone Merritt 77.

Melrose Branch Office, Eagle Drug Store, corner Forty-seventh avenue and Shattuck streets; phone Merritt 97.

Dimond Branch, Mr. Mahar, 2148 Hopkins St.

Fitchburg Branch—Gallwitz Drug Store, East Fourteenth and George streets; phone Merritt 589.

Elmhurst Branch—E. W. Eckhardt, druggist, East Fourteenth street and Bay View avenue; phone Elmhurst 74.

Richmond Branch—Edwin Pascoe, 921 McDonald ave.; phone Richmond 2331.

Point Richmond Branch—J. Casey, 46 Washington avenue; phone Richmond 2552.

San Jose Agency—Geo. D. Abbott, 26 North Second street; phone Main 1473.

Manager Foreign Advertising, Wilhams, Lawrence & Cresmer Co., New York—Brunswick bldg., Fifth ave. and Twenty-sixth street; Chicago—Harris Trust building. Will T. Cresmer, representative.

A file of THE TRIBUNE can be secured at the office of Messrs. E. and J. Hardy & Co., 69 21-32 Fleet street, London. News, subscriptions and advertisements received here.

TO SUBSCRIBERS.

Subscribers failing to receive their paper within a reasonable hour after publication will please report the same to THE TRIBUNE Office by telephone, and a special messenger will be dispatched with a copy of THE TRIBUNE at once.

Manuscripts or photographs submitted to the editorial department for consideration must have stamps enclosed to ensure the return of same if not accepted.

MORNING TRIBUNE.

Morning TRIBUNE (six days a week), 25c per month.

Entered as second-class matter February 21, 1903, at the Postoffice at Oakland, Cal., under act of Congress March 3, 1879.

INDEX TO CLASSIFIED ADVERTISEMENTS

	COLUMN
AGENTS WANTED	7
ANTIQUE FURNITURE	35
APARTMENT HOUSES FOR SALE	28
APARTMENTS TO LET	12 and 13
ATTORNEYS-AT-LAW	25
AUTOMOBILES	33 and 34
AUTO BODIES	34
AUTO PAINTING	34
BATHS	34
BERKELEY REAL ESTATE	22
BICYCLES, MOTORCYCLES	34
BONDS AND INSURANCE	6
BUSINESS CHANCES	13 and 14
BUSINESS WANTED	11
CAMPING OUTFIT	32
CARPET CLEANING	35
CHILDREN BOARDED	12
CHIROPODIST	33
CHIROPRACTIC	32
CHURCH NOTICES	3
CLAIRVOYANTS	1
CORSETS	2
COUNTRY REAL ESTATE	18 to 21
CUTLERY	37
DANCING	32
DAY AND CONTRACT WORK	25
DETECTIVES	35
DIAMONDS & OLD GOLD WANTED	32
DRESSMAKING	34
EAST OAKLAND REAL ESTATE	22
EDUCATIONAL	32
ELMHURST REAL ESTATE	22
EMPLOYMENT OFFICES	35
FARM LANDS	23
FLATS TO LET—FURNISHED	9
FLATS TO LET—UNFURNISHED	9 and 10
FOR RENT—MISCELLANEOUS	31
FOR SALE—MISCELLANEOUS	30-31
FRUITVALE REAL ESTATE	20 and 21
FRATERNAL DIRECTORY	2
FURNITURE FOR SALE	35
FURS	33
HAIRDRESSING	2
HAYWARD REAL ESTATE	22
HELP WANTED—FEMALE	4
HELP WANTED—MALE	5
HOUSES AND ROOMS WANTED	11
HORSES AND VEHICLES	33
HOUSEKEEPING ROOMS TO LET	10 and 11
HOUSEMOVERS	8
HOUSES FOR SALE	28 to 28
HOUSES TO LET—FURNISHED	9
HOUSES TO LET—UNFURNISHED	8 and 9
INVALIDS' HOME	1
INVESTMENTS	7
JAPANESE EMPLOYMENT	35
JEWELRY REPAIRING	35
LOST AND FOUND	2
LOTS FOR SALE	28-29
MASSAGE	34
MATERNITY HOMES	32
MATTRESSES	1
MEDICAL	34
MELROSE REAL ESTATE	21
MONEY TO LOAN	35
MONEY TO LOAN—REAL ESTATE	36
MONEY TO LOAN—CHATTELS	36-37
MONEY WANTED	37
MOVING AND STORAGE	35
NOTARY PUBLIC	25
MUSICAL INSTRUMENTS	32
OAKLAND REAL ESTATE	15 to 19
OFFICES AND STORES WANTED	32
OLD GOLD & DIAMONDS WANTED	32
OSTEOPATHY	35
PAPERHANGING	32
PATENT ATTORNEYS	25
PERSONALS	14
POULTRY AND SUPPLIES	32
PHYSICIANS' DIRECTORY	35
PLEATINGS AND BUTTONS	34
PROPERTY TO EXCHANGE	22 to 25
PROPERTY WANTED	25
REPAIRING AND CONTRACTING	34
RICHMOND REAL ESTATE	22
ROOMS AND BOARD	10
ROOMS AND BOARD WANTED	11
ROOMS TO LET—FURNISHED	9
ROOMS TO LET—UNFURNISHED	10
ROOMING HOUSES FOR SALE	29 and 30
ROOMING HOUSES AND APARTMENTS WANTED	11
SALESMEN SOLICITORS	7
SAN LEANDRO REAL ESTATE	21
SEWER CONTRACTORS	14
SEWING MACHINES	34
SITUATIONS WANTED—FEMALE	5 and 6
SITUATIONS WANTED—MALE	4 and 5
SPECIAL NOTICES	2
STORES AND OFFICES TO LET	13
STOVE PLUMBING	35
TO LEASE	
TRUNK REPAIRING	34
TYPEWRITERS	

Column 2

FRATERNAL DIRECTORY

DIRECTORY F. & A. M.

OAKLAND.

LIVE OAK, 61—Friday, Masonic Temple, Twelfth and Washington sts.

OAKLAND, 168—Sat. eve., Masonic Temple, Twelfth and Washington sts.

SEQUOIA, 349—Tuesday, Masonic Temple, Twelfth and Washington sts.

Scottish Rite Bodies

Cathedral, 15th and Madison sts. Aug. 11, Ninth and fourth degrees. Jesse Robinson, presiding.

Aahmes Temple

A. A. O. N. M. S. stated meeting 3rd Wednesday; all Nobles welcome. Hotel Oakland, 13th-Alice.

Eastern Star Chapters

OAKLAND.

OAK LEAF, 5—No meetings until Thursday, Aug. 14, 1913. Masonic Temple, 12th and Washington sts.

OAKLAND LODGE OF LOYAL ORDER MOOSE, No. 824, meets every Friday night at Moose Hall, 12th and Clay sts. W. J. Hamilton, secretary.

SIERRA COUNCIL, 1542, Royal Arcanum, 1st and 3d Mond's, Pythian Castle, 12th and Alice sts. L. N. Snyder, sec., 1505 Myrtle st.

SPECIAL NOTICES

NOTICE—Dr. H. D. Reynard, naprapathic physician, has returned from his vacation and will resume his practice Monday, Aug. 11. 2876 Telegraph ave.; phone Oakland 4032.

RHEUMATISM and like diseases; new method; sure cure in nearly all cases. Dr. Stirling, 1847 13th ave., E. Oak.

SAFETY RAZOR blades sharpened, 30c per dozen. 435 13th st.

LOST AND FOUND

AT Key Route pier, bunch keys; return Key Route pier office or 2013 Telegraph ave., Oakland. reward.

CAME to my place, black Cocker Spaniel dog 2 weeks ago; license No. 603; owner can have same by paying expenses. 2490 Persimmon st.

FOUND—White horse on 3d st., bet. Chester and Center. 1469 3d st.

GOLD watch and fob, lost at Pantages Theatre Saturday night about 9 o'clock. N. N. D. on fob and watch; reward. Phone Lakeside 1039.

LOST—Purse containing $45 and misc. articles in Abrahamson's store, Saturday, Aug. 9; reward. 1740 61st ave.

LOST—Two tickets for the East. Return to D. Oster, r. 24, Rex Hotel, 9th and Washington sts.

LOST—Nugget necklace at Piedmont Park, Friday; keepsake; reward. Hotel Harmonice, 11th-Madison sts.; Oak. 3649.

LOST—Package containing bracelet, necklace comb and ladies' bag with mono. Reward. Box 3886, Tribune.

LOST—In Capwell's dress. rm., Friday noon, package cont. black bag; name inside; reward. Return Capwell's office.

LOST—Collie dog; white and yellow; male; reward. Phone Piedmont 3615.

HAIRDRESSING

AAA—

LADIES LEARN HAIRDRESSING

BE FINANCIALLY INDEPENDENT. EARN $15 TO $35 WEEKLY.

We teach YOU the FAMOUS PEAVY (P. V.) SYSTEM, and give you the finished PEAVY RAPID METHOD of HAIRDRESSING, MANICURING, MASSAGING, etc.

WE LEAD OTHERS FOLLOW

YOU CANNOT FAIL TO QUALIFY at this institution, which is the LARGEST, MOST SCIENTIFIC and the BEST EQUIPPED school on the Pacific Coast. OUR instructors are SPECIALISTS of many years' experience. We give you INDIVIDUAL INSTRUCTION and PAY SALARIES in the Graduate Department. OUR GRADUATES ALWAYS hold the BEST PAID POSITIONS on account of their THOROUGH KNOWLEDGE and training.

HAIR GOODS AT LOWEST PRICES.

California School of Hairdressing

470 13th St., Oakland

Near Broadway, Smith Bros. Bldg., Second Floor; Take Elevator.
SAN FRANCISCO SCHOOL,
967 Market Street.
Shampooing, 25c. Massaging, 25c.
Manicuring, 15c. Comelings, 50c.
Call and see for yourself.

HAIR DRESSING Beauty Culture

The most up-to-date system of hairdressing, French and American style; the rapid method of manicuring; THE MOST SCIENTIFIC FACIAL AND SCALP MASSAGE; eradicates the facial blemish; HAIR GOODS AT CUT PRICES; bring in your combings for all styles of hair manufacture. Formulas and diplomas. SALARIES PAID IN OUR GRADUATE DEPARTMENT. Stenzie for removing superfluous hair is guaranteed.

OAKLAND COLLEGE OF HAIR DRESSING

562 15th st., near Clay.

HAIRDRESSING and Barclay corset parlors, formerly of 1534 San Pablo are moved to 1621 Jefferson st.; switches made from own combings; private work a specialty. Phone Oakland 7212.

CORSETS

CORSET HOSPITAL—Corsets made and repaired. 2409 Fillmore st., S. F.; ph. West 5568 (formerly with Lichan Corset Parlors).

SPIRELLA CORSETS—Mrs. B. S. Howe, manager, wishes to announce her removal from 831 16th st. to 1521 Castro. Phone Oakland 1696.

The Lichau Corset Parlors

Mme. A. Lichau, Prop.

HEALTH CORSETS OUR SPECIALTY. The only corset house on the Pacific coast conducted on scientific principles.

Column 3

CHURCH NOTICES

FIRST TEMPLE OF SPIRITUALISM, Rice Institute, Seventeenth street and San Pablo avenue.—8 p. m., Dr. Becker will lecture on "The Higher Spiritualism." Healing class at 7 p. m. sharp. Message service by local mediums. All welcome. Seats free.

FREE BAPTIST Church, the legal incorporated church, absolute monarchy and recognizes no others; services are held at 840 10th st., at 7:30 p. m. Sunday; preaching by the High Priest. All are welcome.

FIRST BAPTIST CHURCH, incorporated in California May 8, 1913, absolutely independent—Preaching by the pastor, the Very Rt. Rev. Bishop Scrader; service at 11 a. m. every Sunday at 540 10th st. All are invited.

INTERNATIONAL BIBLE STUDENTS' ASSN.—Public lecture, Sundays, 3 p. m., Pythian Castle, 12th and Alice sts. Subject, "The Two Salvations." Seats free; no collection.

CONGREGATIONAL METHODIST [illegible] meetings at 7:30 p. m., at 540 Tenth st.

SEEKING TRUTH—Sunday, Aug. 10, at 8 p. m., in the I. O. & B. B. Hall, 1610 San Pablo ave.; Dr. J. R. Ohmstede, inspirational teacher.

TRUTH CENTER, 529 12th st., Sun., 11 a.m. "Prosperity's Way." A. McMillen.

TRUTH CENTER, 529 12th st.—Noon meetings 12 to 1. Monday, Thursday.

HELP WANTED—MALE

AAA—To men over 21 years of age, income corresponding for newspapers; experience unnecessary. Address Press Correspondence Bureau, Washington, D. C.

AAA—WANTED HOP PICKERS—Free tents, wood, water and transportation from depot to hop yard. Rm. 10, Hotel Merritt, 9th and Franklin.

A FEW more to learn the barber trade; good wages while learning. National Barber School, 473 9th st., Oakland.

AAA—100 LABORERS for construction work, $2.25 day; ship at once; free fare. Oak. Home Emp. Office, 302 Broadway.

AUTO Motor Engineering School—Corner Adeline, 57th sts., Oakland; established 1906.

APPRENTICE boy; learn sign painting. 392 9th st.

AUTO SCHOOL; good chance for beginners; call, learn why. 1541 Market, S. F.

BIG MONEY writing songs—We have paid thousands of dollars to song writers; send us your poems or melodies; acceptance guaranteed if available by largest, most successful concern of the kind. We publish, advertise, secure copyright in your name and pay 50 per cent if successful; hundreds of delighted clients. Write today for big magazine. Beautiful illustrated book and examination of your work—all free. Dugsdale Co., 395 Dugsdale bldg., Washington, D. C.

BOY, 17 or 18, to work in drug store and learn business; $3 week to start. Call 5106 Telegraph ave.

BOY with wheel to learn drug business; good wages. Lake Pharmacy, 98 E. 12th street.

BOYS wanted to distribute circulars. Apply Monday 8 a. m., Oak. Photo Theater.

BRIGHT, neat errand boy. 412 Oakland Bank building.

BOY wanted with wheel, good wages. Apply Postal Telegraph Co., 445 14th.

CARPENTER, outside partner; manufacturing plant; A-1 proposition; $250 required. Box 306, Tribune.

CARPENTER wanted; first class finisher. Apply Mon., a. m., cor. 62d E. 14th.

DON'T PAY to learn trade of automobiles, electricity, plumbing, bricklaying; make your work do it by actually working at the trade with us, etc.; only short time required. United Trade School, 1914 Call bldg., S. F.

EXPERIENCED driver for dyeing and cleaning wagon, one with route preferred. Apply Barker's, 2928 E. 29th st.

EARN big money in pleasant occupation after learning barber trade. International Barber School, 790 Howard, S. F.

GOVERNMENT POSITIONS are easy to get; my free booklet Y-247 tells how; write today—NOW. EARL HOPKINS, Washington, D. C.

I NEED good men everywhere; part or all time; learn my business; make money with me; no experience needed; desk, typewriter and outfit free. W. M. Ostrander, Dept. 20, 1 West 34th st., New York City.

LOCAL representative wanted; no canvassing or soliciting required; good income assured. Address National Co-Operative Realty Co., V-866 Marden bldg., Washington, D. C.

LOCOMOTIVE firemen, brakemen; wages about $100; experience unnecessary. Send age, stamp. Railway, Box 3697, Tribune.

OAKLAND Home Emp. Office will send out only good, dependable help; assures everybody fair treatment. 302 Broadway; phone Lakeside 3712.

RELIABLE man to take charge of cigar stand; $100 per month; exp. not nec; must invest $250. 22 6th st., S. F.

SHINGLER wanted to do shingling and painting in exchange for rent. 2526 12th ave., E. Oak.; call 5 p. m. any day.

TWO bench hands. Redwood Mfg. Co., 57th and Lois.

TWO carpenters, $3 per day. Monday, at E. 27th and Highland ave.

WE want live-wire assistant buyers for fine silks and dress goods; also linens and wash goods; men of ability and wide experience in these lines who are capable of managing departments; also intelligent and live salesmen for piece goods sections; best of opportunity for advancement. Apply Tuesday and Wednesday, August 5th and 6th, to Mr. G. W. Kennedy, 2678 Sacramento st., San Francisco, Calif., representing Emery, Bird, Thayer Co., Kansas City, Missouri.

WANTED—Painter to paint 2 seven-room flats and occupy one free for price of painting. Flats at 1224 E. 24th st. Owner 792 Mission st., S. F. Phone Douglas 5090.

WANTED—20 organizers to organize for Order of Owls; must furnish refs. Apply 904 Broadway, bet. 11 and 4; ask for F. P. McDonald.

WRITE moving picture plays; $50 each; all or spare time; no experience nor correspondence course; details free. Atlas Publishing Co., M-80, Cincinnati, O.

WANTED—Young man, experienced in grocery business; must be a hustler. Apply 1329 Grand st., Alameda.

WANTED — Respectable, steady errand boy, with wheel preferred. 256 Walsworth ave.

WANTED—Man with auto for fine paying business; no experience necessary. Apply 1912 15th ave.

WANTED—First class carpenter foreman [illegible] ave. Sunday, 12 to 2.

WANTED—An experienced domestic salesman. Apply Hale Bros. Inc., 11th and Washington sts., Oakland.

WANTED—Cash boys and transfer girls. Apply 9 a. m., Supt. Office, Kahn Bros.

WANTED—Boy 16 years old with wheel. Taylor's Book Store, 467 12th.

WANTED—A physician who is licensed in California. Box 2906, Tribune.

YOUNG man wanted to solicit bonds; good commission. Box B-330, Tribune.

Column 4

HELP WANTED—FEMALE

ATTENTION!

LEARN HAIRDRESSING: THE FAMOUS PEAVY P. V. SYSTEM; enroll now. CALIFORNIA SCHOOL OF HAIRDRESSING, 470 13TH ST., Smith Bros. Bldg., Oakland, second floor.

A THOROUGH COURSE OF HAIRDRESSING AND BEAUTY CULTURE TAUGHT FROM A TO Z; THE MALLO SYSTEM. OAKLAND COLLEGE OF HAIRDRESSING, 562 15TH ST.

AA—LADIES and girls to tint pillow tops at home; $6 to $60 per doz.; experience unnecessary; starting. World's Fair Art Assn., 927 Broadway, room 30, 10-4 p. m.

AT the Success Employment Agency, 411 15th st., near Franklin—Wanted, cooks, waitresses, chambermaids, second girls, house girls; best wages. Oakland 737.

A YOUNG woman to assist in kitchen and laundry; no other servant; small family adults; good place; phone Piedmont 2661, or call 695 Fairmount ave., Oakland.

light office work; chance to learn good trade; steady work, small salary to start. 2016 Telegraph ave.

A YOUNG American girl as plain cook, housekeeper and help with children; easy, desirable position for refined, sensible girl. 2227 McGee ave.; Berk. 1040.

APPRENTICE at Cosgrove's hair store, 2313 Telegraph ave., Berkeley.

AA—OAK. Emp. Office, 1453 Franklin; Oakland 1177—Help of all kinds wanted.

[illegible] woman for [illegible] and general housework; ref.; wages $30. Apply 319 Lenox ave., bet. 10 a. m. and 5 p. m. Monday.

COMPETENT help with good references; male and female. 827 Jefferson; phone Oakland 8754. A 8359.

COMPETENT help wanted. Mrs. Nelson's Employment Agency, 1512 Broadway; phone Oakland 1945. A 5664.

COMPETENT girl for general housework and plain cooking; small family; wages $25. Phone Berk. 1923 bet. 9-11 a. m.

CAPABLE Swedish or German girl; four adults; good cook and ironer; wages $35; reference. Phone Piedmont 2783.

COMPETENT girl for general housework; small family; wages $30. 2517 Derby st., Berkeley; phone Berkeley 495.

CORSET makers and fitters; good pay when competent. Room 15, 525 13th st.

COMPETENT girl for general housework. 595 Jean st.; phone Piedmont 2901.

EXPERIENCED saleslady for millinery; also makers and apprentices. 484 13th.

GERMAN nurse girl, chambermaids and waitresses, cooks and girls for general housework. Women's Employment Exchange, 1512 Broadway; Oakland 3359.

GERMAN girl; light housework and care of child 4 years; wages $25. Apply today 2936 Eagle ave., Alameda; phone Alameda 2861.

GIRLS for laundry work; ironers. San Pablo Laundry, San Pablo ave., near 35th; phone Piedmont 200.

GOOD home in small family for services of college or high school girl; small compensation. 862 36th st.

GIRL to assist housework and children; ref. 676 Fairmount, near Moss.

HAIRDRESSER and manicurist wanted. Apply 450 14th st.; Biehl Hair Store.

HAIRDRESSER and must be good saleslady. Hoffmann's Hair Co., 583 15th st.

LADY pianist wanted to join ladies' trio. Call 871 37th st., cor. Grove.

MAKERS wanted, only first-class; very good wages. Vogue Millinery, 1219 1st av.

NEAT, reliable girl, German preferred, for general housework; family of 4; wages $25-$30. 2928 Hillegass ave.; phone Berkeley 5312.

NEAT young woman for general housework; good home; good wages. 2531 Channing way, near Telegraph; phone Berk. 2674.

NORTH GERMAN woman to care for children and assist with housework and ironing. Phone Piedmont 457.

NEAT young girl to assist in general housework or care of children. Phone Berk. 4754.

NEAT, colored girl for general housework. Phone Oakland 2067.

PRACTICAL help will be given any woman or girl of the segregated district whose livelihood is affected by the passage of the red light injunction and abatement law. Apply by telephone, Lakeside 2050.

RELIABLE girl to assist with housework and care of children. 5668 Ayala st. Pied. 774.

RELIABLE girl for general housework; small family; good wages; phone Berkeley 4175.

RELIABLE young girl to assist in care of baby, light duties. Phone Oak. 5599.

SALESWOMAN for pattern dept.; one with knowledge of Ladies' Home Journal patterns preferred. Call Abrahamson Bros., 13th and Washington.

YOUNG girls for light fruit packing near Alameda; pleasant outing. Box 3857, Tribune.

WANTED—Bright girls 18 to 25 years, as operators; interesting work and pleasant working conditions; $1 per day while learning and chance for advancement. Oakland Lamp Works of General Electric Co., 1648 16th st.

WOMEN to work in grapes, near Sacramento; 6 to 8 weeks' work, beautiful camping grounds; wood and pure water free. Address The California Vineyards Co., Elk Grove, Cal.

WOMEN and girls to work on fruit; sanitary factory; steady employment; good pay. Sunlit Fruit Co., 4th and Dwight way, Berkeley.

WRITE moving picture plays; $50 each, all or spare time; no experience nor correspondence course; details free. Atlas Publishing Co., F-80, Cincinnati, O.

WRITE moving picture plays; $50 each; all or spare time; no experience nor correspondence course; details free. Atlas Publishing Co., F-80, Cincinnati, O.

WANTED—Woman to care for two children; experience with infants necessary. 333 Lenox ave.; Grand ave. car.

WANTED—A young woman or girl to assist in housework; small family. Phone Piedmont 2807.

WANTED — Lady solicitors, house-to-house; salary or commission. Call 9 to 9:30 Goodway, 1302 E. 14th st., Oakland.

WANTED—Lady solicitors to sell household necessity; good commission. Apply at 1402 5th st.

WANTED—Neat girl for general housework, 2 in family; wages $15. Phone Lakeside 2[illegible].

WOMAN to work for rest of art. Call after 6 p. m. The Livingston, 2505 San Pablo.

WOMAN as housekeeper; sleep home. 1444 [illegible] ave.

WANTED—Several ladies to canvas. Apply Sunday 848 54th.

WANTED—Experienced helper on vests. 621 W. 40th st., bet. 6th and 7th aves.

WANTED—Girl for plain cooking and housework; references. Phone Oak. 923.

WANTED—Competent nursemaid; references required. Phone Berkeley 6877.

SITUATIONS WANTED MALE

AA—WANTED—From an estate or office building, job as janitor; am practical plasterer and tinter and could make other small repairs; steady, permanent

Column 5

SITUATIONS WANTED MALE—Continued

A YOUNG MAN of ability and business experience is desirous of making a change; capable of handling salesmanager's position; will consider a traveling position, but prefer local connections; real estate, book or insurance concerns do not answer; married, give bond, medium salary to commence with. Box 3905, Tribune.

A CAPABLE, married, middle-aged man with 12 years' experience, wishes position as porter or bartender; references. Box 3873, Tribune.

AA—MARRIED man wishes position on ranch as foreman; experienced in all kinds of ranch work. [illegible] Lockeley ave., Oakland.

A JAPANESE boy wants position as school boy. Japanese Mission, 928 West st.; phone Oakland 3716.

AN experienced painter wants work by day. Phone evenings after 6 p. m., Merritt 3586.

written up daily or weekly; books opened or closed; charges reasonable. Box 3847, Tribune.

COLORED boy wants job after school; will deliver for druggist, grocer or tailor. Phone Merritt 5055.

CARPENTERING, painting and glazing done very cheap; good worker. Robinson, 1303 Harrison; phone Lakeside 3359.

CHINESE, good family cook, wants position; best ref. Ah Sam, Box 3911, Trib.

FIRST-CLASS teamster, route man and [illegible] trell 2975 Courtland ave., Melrose.

GARDENER, middle-aged German wishes steady position; have best references. Address Box 3864, Tribune.

GARDENER, young German, wishes steady position; have references. Box 3902, Tribune.

HONEST Japanese, good cook, wishes position private family to do housework; has good refs. Harry, Oakland 4210.

HIGH school student desires work on Saturday. Phone Piedmont 1274; Box 336, Tribune.

JAPANESE boy wants position helping cook and washing dishes. Phone Pied. 1457.

JAPANESE, first-class cook, wants position as cook in family. Phone Alameda 1063.

MISS L. M. RYAN, 519 Syndicate Bldg.—Bring this notice to THE TRIBUNE office and receive two Pantages Theater tickets free.

MATTRESS-MAKING and upholstering at your own home; reasonable prices. Box 3806, Tribune.

STENOGRAPHY, half time; young man desires few hours' work per day; first class references. Box 3899, Tribune, Berkeley.

REFINED Filipino student wants work evenings and all day Saturday; understands plain cooking. Box 3855, Tribune.

STEADY, sober, competent chauffeur; can do repairing. Address O. S. Cross, 1087 67th st.

YOUNG man, 20 years of age, of good character, ambitious, good worker and willing to learn, desires position; mercantile line preferred. Box 116, Tribune.

YOUNG man with horse and buggy would like position as collector for reliable firm; can give best of city and bank references; also bond if required. Address E. Mattingly, 2011 E. 12th st., O.

YOUNG man, sober and reliable, drive car or work in garage. Box 3841, Tribune.

YOUNG man (Dane), handy with tools wishes work of any kind. C. Ahm, Haller House, 2nd and San Pablo.

YOUNG MAN wants work in a garage; handy at anything; age 23. Phone evenings, Oakland 4032.

YOUNG Japanese wants position as school boy in small family. Phone Piedmont 5431.

SITUATIONS WANTED FEMALE

AN experienced [illegible] teacher will teach or coach children by the hour, as visiting governess. Address P. O. Box 334, Berkeley.

A COLORED [illegible] wishes housework; sleep home nights. Phone Lakeside 3125.

A FIRST CLASS colored laundress wants day work. Call up after noon. Lakeside [illegible].

A REFINED young lady wishes position in dentist's or physician's office. Phone Merritt 3929 or Box 3848, Tribune.

A STYLISH dressmaker, stranger, would like few more engagements by day. Phone Berkeley 7879.

AN experienced cook wants a situation with downstairs work, wages $30, $35. 828 14th st., Oakland.

A LADY wishes position as housekeeper. Call or write Mrs. Porter, Hotel Arlington, 492 9th st.

A JAPANESE girl wishes position at cooking and housework. Phone Oakland 8755.

A NO. 1 stenographer with legal experience wishes position in Oakland. Box 103, Tribune.

A WOMAN wants work by the day or hour; experienced; phone Lakeside 3115.

AAA—Woman [illegible] cleaning by day. Merritt 2062.

A WOMAN wants work by day or hour; experienced. Phone Lakeside 3115.

BOOKKEEPER desires position, experienced; expert typist, can take full charge; refs. Box 3876, Tribune.

COMPETENT woman with girl desires position as housekeeper, city or country; near school. Mrs. C. M., 2114 Grove, Berkeley.

CAPABLE and thoroughly reliable lady wishes to manage your apt. house; best of references. Phone Merritt 1621.

COMPETENT seamstress would like sewing by the day; ref.; $1.85 per day. Phone Merritt 1932.

COLORED girl would like any kind of work from 12 to 5 p. m. Phone Lakeside 904.

COMPETENT nurse wishes engagements, any kind of case; $15.50 per week. Call 930 Chestnut st.; Oak. 5279.

COMPETENT first class Swedish girl wants position in nice private family; $35 to $40. Box 3849.

COMPETENT woman wishes position housework and cooking. 773 21st st.

[illegible] work by the day. Phone Piedmont 707.

DRESSMAKER first class wishes engagements in families; $2.10 per day; phone Oakland 7749.

DRESSMAKER, experienced wants work at home or in families. Street, evening and dinner gowns. Phone Merritt 4505.

DRESSMAKER experienced wants sewing in family; $2.10 per day. Phone Berkeley 5949.

DRESSMAKER, formerly of Boston, would like engagements by day; perfect fit; $2.50 per day. Phone Oakland 6750.

DRESSMAKING and plain sewing done very reasonable at 110 11th st., 2d flat.

DRESSMAKER, just from the east, will go out by the day; $2; phone Oak. 6074.

ELDERLY lady wants position as light housekeeper for man and wife or gentleman; small house preferred. Box 2855, Tribune.

Column 6

SITUATIONS WANTED FEMALE—Continued

ELDERLY lady, plain cook, general housework, small place; good woman to right party. Box 327, Tribune.

EXPERIENCED girl wants general housework; good cook; refs.; wages $20. Phone Elmhurst 239.

EXPERIENCED switchboard operator wishes private exchange. Call Elm. 354, 1601 51st ave., Melrose.

FINE young fresh family cow; gentle; big milker. 2432 San Pablo ave., near Dwight way.

FINNISH girl for general housework; good cook; wages $35 or $40. 4116 Ma[illegible]

FINNISH girl wants general housework; just from Europe. 4116 Manila ave.

GIRL wishes position at second work, and assist with children. Phone Piedmont 2842.

GOOD woman wants place, light housework. Does pastry, fruit canning, wash-

GIRL wishes position at second work or housework. Call 544 Jones, near Grove.

GERMAN laundress; good ironer, wishes work Mondays and Thursdays; phone Lakeside 1413.

GERMAN woman, first class cook and housekeeper, wants position; references. Address Box 367, Tribune.

GOOD colored laundress wants work by the day; phone Lakeside 1412.

JAPANESE woman wants to do plain [illegible] phone Oakland 5061.

LADY with little girl wishes position as housekeeper or care of apartment house; reasonable terms; good references. Box 3852, Tribune.

MILLINER'S ATTENTION—Competent lady bookkeeper desires light set books to write up; charges reasonable; part time. Particulars Box 3912, Tribune.

MIDDLE aged woman wants position for aged lady to take charge of flat or [illegible] Phone Piedmont 6190.

MRS. C. A. JONES, experienced nurse, desires position as general nursing, invalid or otherwise. 1754 W. 8th st.

NEAT, refined, capable young woman as housekeeper; best local references; written recommendation; city or country place. Call Sunday after 3 p. m., 2070 University ave., Berk.; room 38.

POSITION wanted by ex-stenographer, past experience 3 years; also has knowledge of bookkeeping; would start with moderate salary, with chance to advance. Address Box 3832, Tribune.

POSITION as housekeeper; wages no object; only good, respectable home. Call or address 2019 Market st., Oakland.

PRACTICAL nurse; invalid and elderly people a specialty; wages reasonable. Phone Oakland 2412.

POSITION wanted by lady with experience as housekeeper in rooming-house. Box 2901 Tribune.

PRACTICAL nurse wants new engagements. Merritt 5008.

QUICK, neat seamstress, all kinds of work; remodeling, family mending by day or at home. Merritt 5007.

REFINED young woman wishes position, companion to invalid or elderly person, or housekeeper in widower's home where there are children. Box 205, Tribune.

RELIABLE colored woman wishes laundry work. Mondays and Thursdays. Phone Berkeley 3541.

RELIABLE woman will care for children afternoons or evenings during parents' absence; 50c. Box 375, Tribune.

REFINED young German girl wishes position; light housework in small family. 1419 Bay st., Alameda.

RELIABLE colored woman wishes washing or 4 hours' work mornings except Sunday. Address Mrs. B. M., 542 Lewis.

RELIABLE woman wishes position, housework and cooking; wages $30.00. 2508 Central ave., Alameda.

RELIABLE young woman wishes position; housework and cooking in good, plain family; wages $20. 664 5th st.

RELIABLE woman wants house-cleaning by day or janitress work. 1370 10th st.; phone Piedmont 4455.

SWEDISH Sanitorium nurse wishes position with invalid lady; best of references. 518 24th st., or phone Oakland 7777.

STENOGRAPHER and typist, experienced general office work and filing; references. Box 3903, Tribune.

STEADY woman wishes position as cook for nice family; wages $15. Call at Chabot Home, 60 7th st.

WANTED—Position with good dressmaker, experienced; can do embroidery work. Write box 3870, Tribune.

WANTED by an experienced nurse, place to care for baby; references. Address Box 90, Tribune, San Francisco.

WOMAN wishes day work, assist with cooking and house-cleaning. 1740 Franklin, phone Oakland 8483.

WOMAN, experienced in cooking and general housework, small family; no children. 2537 E. 15th st., Oakland.

WOMAN wants nursing, housecleaning, cooking dinners by the day; call early mornings or evenings. Merritt 2715.

WOMAN wishes position as cook, day work. 2537 Grove st.; phone Oakland 7666.

WOMAN wishes situation, good cook, wages $25-$30. Box 3880, Tribune.

WOMAN wishes work of any kind, city or country. 521 Washington street.

WOMAN wants day work; [illegible] side 2423.

WANTED—By young woman work of cooking, housework. Box 364, Tribune.

YOUNG girl, beginner, wishes position as stenographer or light bookkeeping. Phone Piedmont 7443.

YOUNG Swedish girl wishes position general housework. Phone Elmhurst 367.

YOUNG colored woman [illegible] cleaning or washing by the day. Phone Elmhurst 562.

YOUNG lady desires position as typist; some short hand preferred; phone Berkeley 1278.

YOUNG colored woman wants day work. Phone Oakland [illegible]

TO LEASE

LARGE factory and warehouse building; railroad spur and terminal rates; will lease for long term of years or sell reasonable. For all information see Mr. Anderson, Alameda County Realty Co., 5th floor Syndicate Building.

TO LEASE—STORE ON WASHINGTON ST., NORTH OF 12TH ST., AN ELEGANT LEASE. BOX 3904, TRIBUNE.

TO LEASE [illegible] furniture for sale. 646 West st.

BONDS AND INSURANCE

BONDS and Insurance. Robertson & Hall, 719 Syndicate Bldg.; Lakeside 2[illegible]

Column 7

AGENTS WANTED.

AGENTS—Wonderful opportunity; act quick; sell "Ambrew" concentrated beer extract; makes genuine beer by adding water; strictly legal; enormous profits; large sales; send postal today and we'll show you how to make money quick. The Ambrew Co., Dept. 2506, Cincinnati, O.

AGENTS—Postal brings free "Monthly Directory" (illustrated); contains details newest, best-selling specialties and money-making propositions of responsible concerns. B. Publishing Co., 113 Cedar st., New York.

AGENTS—$500 monthly; tremendous demand now for Woodward [illegible] pump; latest auto accessory; agents "cleaning up" everywhere; quick action necessary; get busy. Woodward & Son, Nicholas bldg., Toledo, O.

USE SPARE TIME picking up magazine subscriptions, soliciting not necessary; big profits; market all about you; every one reads magazines. Address circulation manager, [illegible]

AGENTS, do not accept any offer until you have ours. Write for

Column 8

HOUSES TO LET
FURNISHED

4-R. COTTAGE; gas, bath, laundry; neatly furnished; on Lydia st., nr. 21st and West. Key 827 Lydia, near West.

BEAUTIFUL modern, sunny 4 rooms; restricted district; garage; near Broadway and Piedmont ave.; 7 minutes to City Hall; rent moderate. W. E. Anderson, 14 Croxton ave.

COTTAGE 6 rooms, large porches and yard, near S. P. cars and Idora Park; gas, water free. 616 59th; Shattuck car.

EIGHT rooms; large, enclosed sleeping porch; hardwood floors, open fireplace; furn. completely for hkpg.; 2 min. walk to Claremont Key Route; rent reas. to desirable party for 6 mo. possession given Sept. 1. Phone Piedmont 3946.

FINELY furn. 3-room bungalow in Shattuck sun, Grove car, Hillside and Ashby corner; pretty rose garden; $65, terms; for lease to right party. Phone Oakland 1816, week days.

FURNISHED 6-room bungalow, $40; another, $30; magnificent flat, $35; others $20 up. Claremont Key Rte. Tel. car. John Young, 538 55th st.

FURNISHED FIVE-ROOM MODERN cottage, hardwood floors and all improvements; $20. 1317 Ashby ave.

FOUR-ROOM furn. cottage; large yard; sunny; rent reasonable. 2514 E. 14th st.

HANDSOMELY furn. home of 8 rooms, sleeping porches, garage; fine view and neighborhood; to careful tenants for $40 per month. Call at 2672 Orange ave., or phone Merritt 1661.

furnace; nr. Key Route. S. P. trains. 612 25th st.

MODERN sunny furn. house, electricity and gas; nr cars and heats. Piedmont 5471; $20. 55th st.

NICE 8-room house, 1717 Adeline st. opposite Primary Tech. Owner, upstairs.

PIEDMONT home of 12 rooms and bath; 4 bedrooms, 2 dining rooms, 2 toilets, sleeping porch and billiard room; furnace and heater, hardwood floors throughout; sunny, new and attractive; reasonable. Apply Mr. Larkey, 1110 Broadway, Oakland; Sellinger's.

SEVEN-ROOM furn. house, complete; adults; lawns, flowers; $25. 462 Chetwood.

TEN-RM. house; 2 baths; furn; 1 or 3 mos.; hwd floors, vacuum cleaner, lawn, etc.; ref. exchanged. Phone Oak. 2596.

4 rms. completely furn.; bungalow for rent; large sunny yard. 1... Magnolia street. See owner 1441 36th st.

5-ROOM cottage, newly furnished; 5 minutes' walk from Broadway. Call room 23, 907 Broadway.

$35 — EIGHT-ROOM furnished cottage; good location. Universal Realty Co., 4227 Grove st., Oakland.

HOUSES TO LET
UNFURNISHED

A beautiful home of 6 rooms and bath; everything modern and up-to-date; close to S. P. suburban station and street cars; rent reasonable; reference required. Apply at 926 Central ave., Alameda (Encinal Station).

PIEDMONT — OAKLAND.

DANDY EAST OAKLAND COTTAGE of 4 rooms; close to all S. P. locals and car lines; large sunny rooms; gas and electricity; open fireplace, and good yard; rent right, at Breuner's for. $15.00

IN THE SUNNY CLAREMONT DIST.—Very modern 4-room shingled bungalow flat; 3 minutes to city trains and car lines; surrounded by beautiful homes, and fine location; has large open fireplace, paneled walls, large closets; 2 large window seats; built-in bookcases and sideboards; mantels in bath and are in good condition. Can be had at Breuner's for. $20.00

RIGHT UP-TO-DATE COTTAGE in A-1 location; close to car and walking distance to city trains; with open fireplace, built-in bookcases and sideboards; large pantry and large yard; planted in fruit and berries; can be had at Breuner's for. $21.00

A BIG BARGAIN IN FRUITVALE—Almost new 5-room cottage, in perfect condition; close to cars, and no way to close out the sun and light; has large sleeping porch; big rooms, dandy closets, big yard, and a snap at $21.50
See Breuner's for address.

NEVER-BEFORE-LIVED-IN Dandy 4-room shingled cottage in good location; close to the city trains and car lines; has very large open fireplace, high paneled walls, built-in bookcases and sideboards; fine cabinet kitchen, large cooling closet; cement wash trays; large cement basement, and fine sunny yard, with plenty of room for garage; rent right at Breuner's for $20.50

VERY SUNNY BUNGALOW IN PIEDMONT—Handy to city trains and car lines; containing hardwood floors, high paneled walls, built-in bookcases and sideboards; large open fireplace; full cabinet kitchen, cement wash trays; good back yard, and a snap at Breuner's for $20.00

IN BEAUTIFUL SOUTH AVE. DIST.—On high ground, with grand view of Oakland and surrounding country; right up to date 5-room bungalow, with hardwood floors; very high paneled walls, beamy beamed ceilings; large open fireplace; built-in bookcases and sideboards; large sleeping porch, big yard and large garage. All can be had at Breuner's Free Renting Dept for . . $30.00

CLOSE TO CITY TRAINS AND CARS—Almost new 5-room cement bungalow in Claremont district, with hardwood polished floors; large open fireplace, high paneled walls, beamy beamed ceilings, built-in bookcases and sideboards; built-in desk and window seats; full cabinet kitchen, large rooms, big closets; rent at Breuner's. $27.50

Just listed 2 number of small bungalows and flats; very modern in all ways; rents from $15 to $20. Call for our Free Rent List.
BREUNER'S — OAKLAND.

BEAUTIFUL modern, sunny 5 rooms; restricted district; garage; near Broadway and Piedmont ave.; 7 minutes to City Hall; rent moderate. W. E. Anderson, 14 Croxton ave.

BEAUTIFUL residence 6 rooms, bath, reception room, hall, harp, etc.; $30. Call 9 a. m. to 4:30 p. m., 512 494 st.

CLASSY bungalow, $25.50; cozy cottage, $16; in Creek subdivision, lake yard, near 55th st. Key R. 817 m. 9-11; cottages, 5th, 8th. Phone Pied 2257. John Young, 538 55th.

FOR RENT OR SALE—A snap for quick action; 5-room nearly new bungalow, $27.50, plus water; hardwood floors, beautiful parlor, mantels, built-in, big lot; laundry; cars one block; located Beautiful Steinway Terrace, Fruitvale, 5th from new school 37th 29th ave. Inquire 1414 Fruitvale ave. Lease & Peatrs. Auto to show property.

FURNISHED or not, beautiful 5-room bungalow with sleeping porch; E. 23d st and 18th ave. Merritt 2959. Oak. 2084.

FURNISHINGS of a swell 5-room cottage for sale and cottage for rent. 849 33d st. Pied. 1305.

FIVE-ROOM modern cottage with garage; large lot; $25. 24th st. Phone Pied. 6666.

FOUR sunny rooms, 2666 Broadway; rent $18. Key at 2664 Broadway.

LA VISTA home, 8 rooms, porch, fireplace, hardwood floors; garage. Phone

BEAUTIFUL modern, sunny 5 rooms; restricted district; garage; near Broadway and Piedmont ave.; 7 minutes to City Hall; rent moderate. W. E. Anderson, 14 Croxton ave.

BEAUTIFUL residence 6 rooms, bath, reception room, hall, harp, etc.; $30. Call 9 a. m. to 4:30 p. m., 512 494 st.

CLASSY bungalow, $25.50; cozy cottage, $16; in Creek subdivision, lake yard, near 55th st. Key R. 817 m. 9-11; cottages, 5th, 8th. Phone Pied 2257. John Young, 538 55th.

FOR RENT OR SALE—A snap for quick action; 5-room nearly new bungalow, $27.50, plus water; hardwood floors, beautiful parlor, mantels, built-in, big lot; laundry; cars one block; located Beautiful Steinway Terrace, Fruitvale, 5th from new school 37th 29th ave. Inquire 1414 Fruitvale ave. Lease & Peatrs. Auto to show property.

FURNISHED or not, beautiful 5-room bungalow with sleeping porch; E. 23d st and 18th ave. Merritt 2959. Oak. 2084.

FURNISHINGS of a swell 5-room cottage for sale and cottage for rent. 849 33d st. Pied. 1305.

FIVE-ROOM modern cottage with garage; large lot; $25. 24th st. Phone Pied. 6666.

FOUR sunny rooms, 2666 Broadway; rent $18. Key at 2664 Broadway.

LA VISTA home, 8 rooms, porch, fireplace, hardwood floors; garage. Phone

Column 9

HOUSES TO LET
UNFURNISHED—Continued

I HAVE 3 houses in fashionable Piedmont district for rent, unfurnished; marine view; near car line. For full particulars A. W. Clement, room 80, Bacon Block.

JACKSON'S——OAKLAND.
We have listed a few of the choicest bungalow and flats ranging in price from $12.50 to $50. Some of them have hardwood floors, beamed ceilings, paneled walls, fancy brick fireplaces, cabinet kitchens, enameled bedrooms, shower lights; everything up-to-date. Call Monday morning and we will give you a list.

Every desirable unfurnished cottage, flat and bungalow in Oakland and vicinity, Berkeley and Alameda listed with us. List revised every Monday morning and given free to anyone for the asking.
No phone calls.
JACKSON'S——OAKLAND.

FOR RENT—A modern eight-room house and stables for fifteen horses. Rent reasonable. Apply P. Bakar, 715 Franklin st., Oakland, Cal.

ONE-HALF block Motel Oakland, elegant neighborhood, modern 2-story 12-room residence; electric lights, 2 baths, water in rooms; garage for 2 machines; lot possible people housed and painted; elegant home for private family; $65 per month. Address Box 3875, Tribune.

MODERN bungalow, $18 per mo.; also Florin Office, opp. Sunny, phone Piedmont 178.

MODERN 6-room house near cars and school. 877 19th st.

MODERN cottage, driveway; rent reasonable; use of chickens. 1819 Adeline.

MODERN 5-room cottage; $18. 566 63d street.

NEW 5-room bungalow, 798 60th, Claremont dist.; sunny; $22.50. Pied. 3914.

SIX-ROOM cottage, 2456 Boston ave., near Melrose; 2 blocks to cars, key next door.

SUNNY room, 3 bay windows; home comforts; close car; phone Oakland 1 5669.

SUNNY cottage 4 rooms and bath; artesian water; rent $12.50. 1081 Park ave., Alameda.

SIX-ROOM cottage, close to trains and cars; 607 Oak st., near 7th.

SIX-ROOM cottage, 678 19th; rent $20. Phone Merritt 1071.

TO LEASE or rent, 7-room house and garage and a large business lot, at 445 26th st., nr. Telegraph. Apply to Chas. Armstrong, 972 28th st.; phone Oak. 5595.

10-ROOM house, 718 Harrison st.; centrally located. Apply 980 8th st.

$300—HOUSE 4 rooms; water free; berries, fruit, 2640 Harold st., Up. Fruitvale.

3-ROOM cottage, 692 24th st., in rear.

FLATS TO LET
FURNISHED

A VERY pleasant, homelike flat of 5 rooms, on corner and car line, near Key Route, S. P. local and High School; close to stores; good neighborhood. 1524 Myrtle, cor. 16th.

ATTRACTIVE 5-room upper flat, handsomely furnished, modern, reasonable; adults; references. Phone Merritt 4954.

ARTISTICALLY furn., new apt. flat 4 rooms, bath; close to Key Route and Broadway cars. 4105 Terrace.

CLEAN, sunny, furnished upper flat, 4 rooms, bath, gas and electricity; reasonable. 704 Sycamore st.; phone Oakland 1616.

CLEAN sunny flat near Key Route and S. P.; rent reas. 2043 Market st.

COZY 3-room flat, sleeping porch, near Lake—1207 Alice. Oak. 8660.

FOR RENT—Completely furnished lower flat, beautifully decorated; beam ceilings, paneled; handsomely finished; come see this; no large families. Apply at 693 28th st., after 3 p. m.

FURNISHED flat 5 large, sunny rooms; gas, bath. 55 6th, near Oak st. station.

LOWER flat; 4 large sunny rms; completely furn.; phone; 10 min. walk to City Hall; ½ blk. to Key Route. 1336 Myrtle st.

NEWLY furnished 4-room flat, modern; 565 56th st. Key 760 56th st.

NICELY furn flat 3 rooms, sunny; phone and bath. 872 27th st.

THREE-ROOM furnished flat; bath; complete for housekeeping; sunny; 1 block from Key Route. 2144 Telegraph.

SUNNY 6-room flat nr. O. & A. and Key Route; $25 to permanent tenants. 4059 Broadway; phone Piedmont 565.

$17—NICELY furnished sunny upper flat 3 rooms, bath, laundry; nice neighborhood, close in. 1616 Chestnut st., near 16th.

FLATS TO LET
UNFURNISHED

ATTRACTIVE 4-room flat, newly renovated; lawn, choice roses, etc.; fine local and S. P. transportation; reasonable rent to good permanent tenant. Apply 624 53d st., Oakland. Take Shattuck car.

A FOUR-ROOM, unfurnished modern lower flat, near Key Route and S. P. trains. 1024 E. 11th st.; phone Merritt 2754.

AAA—SWELL upper flat 6 rooms, bath; near Key Route Inn; adults. 565 22d st., Oakland.

CLEAN, sunny modern 5-rm. flat; handy to Key Route and cars; $15, including water. Apply 907 17th st., 12 to 2.

NEW lower cor. flat 5 large, sunny rooms and hall; modern and convenient; nr. S. P. and K. R. trains. 1000 Alleen st.; phone Piedmont 7493.

CHOICE sunny 4-room flat, all modern improvements. 1037 E. 28th st. Take 8th ave. car.

FOR RENT—5-room flat. 5924 Telegraph ave.

CENTRAL, modern flats of 3 and 4 rooms in A1 condition; 1237 Madison st.; call from 1 to 3 p. m.; adults.

FOR RENT—Modern upper flat 7 rooms, located 1708 Linden st.; light and sunny, nicely decorated; good neighborhood; convenient car and ferry lines; low rent to good tenant. E. P. Cook, agent, 509 14th st.

FIVE and 6-room flats, A1 condition; very desirable location; strictly modern. Phone Piedmont 471.

GOOD flat 3 rooms, bath, stable for garage; convenient all car lines; $25. 911 16th st., near Market.

LOWER flat, four rooms, modern, sunny, walking distance. Adults. 565 17th st.

FLAT, including water $20. Phone Oak.

FURNISHED flat, 3 rooms; corner; on car line; 2 blocks to school; $20.00; water free. Phone Oak. 2061.

LOWER FLAT 4 rooms, 1016 14th st.; rent reasonable.

MODERN, 3 large rooms; yard; $17. 2257 E. 19th st.

MODERN 6-room lower flat, $22.50. 720 Brush st., near 8th.

NEW upper flat, just completed; 5 rooms and sleeping porch; with or without garage; cor. Vernon and Moss ave. Phone Piedmont 2047.

NEW, sunny 5-room flat; sun in every room; at Key Route. 893 54th st.

SUNNY corn. flat, 2 or 3 rooms and bath, $12 and $15. Inquire 2415 Filbert.

UPPER, sunny, newly renovated 7-room flat or 5 rooms for board of owner. 420 29th; Oakland 7904; call before noon.

UPPER corner flat 5 rms., gas, electricity. 719 E. 19th st.; rent, $15, water free. Phone owner, Merritt 216.

UPPER flat, 5 rooms, sunny; two blks. to school, rent $22.50; water free. Phone Oak. 2061.

$18—MODERN upper flat 4 rooms, bath, laundry; nice neighborhood; close in. 1616 Chestnut st., near 16th.

Column 10

FLATS TO LET
UNFURNISHED—Continued

$12—MODERN, sunny flat 4 rooms, bath, gas, trays. 2441 Hollis st., nr. K. Route.

480 24TH ST.—4 rooms and bath; rent $15.50; near Telegraph.

ROOMS TO LET
FURNISHED

ALAMO HOTEL
14th and Grove sts. All sunny outside rooms; new, modern, steel frame; fireproof building. Rates, $1 per day and up. Monthly rates.

A SUNNY room and will care for child of person employed; reasonable. 844 Lincoln ave., Alameda.

AA—HOTEL ST. GEORGE, 371 19th—Elegant hot and cold water; $2.50 up.

AA—MODERN, sunny rooms; hot water; special rates to gentlemen. 554 16th st.

BEAUTIFUL sunny rooms, newly papered and furnished; electric light. 614 Jones st., near San Pablo ave.

FURNISHED room facing south, for a gentleman; $10 per month; on Key Route car line. 558 Alcatraz ave.

FURNISHED rooms, modern home—block from S. P., Key Route. Phone Piedmont 6196—592 Fairview, So. Berkeley.

HALF double, modern cottage; 2 rooms, bath; separate entrance; cars one block; near Key Route. 815 Kreekholm Court, 622 48th st.

HOTEL ST. JULIEN, 12th and Jefferson—Newly renovated; hot-cold water; suites, $12 up; single, $3 up; free to ladies and families. Phone Oak. 5078.

R. J. CHESNEY, 678 Broadway—Bring this notice to THE TRIBUNE office and receive two Tamalpais theater tickets free.

PLEASANT housekeeping rooms connecting or single. 1439 Harrison st.

SCENIC family, two new, large, sunny, front, adjoining, modern; car line and 3 blks Pied Key Route station; adults. Phone Pied. 2[illegible]. 81 Rio Vista ave.

SINGLE and housekeeping rooms; new management; thoroughly renovated. Phone Lakeside 7491. 1114 Teleg. ave.

SUNNY bkpg. apt., also alcove room, close in. 2092 Waverly st., 3 blocks east of Broadway. Forenoons and evenings.

TWO connecting sunny furn. hkpg. rooms, gas range, sink, running water; bath, near locals; walking distance; 1511 Myrtle.

TWO newly furn. clean housekeeping rms., with range and extra; also 3 connecting rms., nicely furn.; gas, elec., bath, phone; close in; reasonable. 715 11th st.

TWO large sunny rooms suitable for housekeeping; bath, gas, hot and cold water; two minutes from business center. 529 16th st.

THREE new, sunny rms., all mod. conv.; [illegible] Piedmont 2061.

TWO front housekeeping rooms. Apply 815 Jefferson st.

TWO and 3-room apts.; rent reasonable; at 55; 902 near Key Route.

TWO and 3-room apts. The Manse, 617-619 14th st.

TWO sunny furnished rooms; gas range, sink, bath, phone. 792 19th st.

THREE large, sunny hkpg. rooms; rear [illegible] 19th st.

TWO furn. hkpg. rooms; reasonable. 855 40th st.; phone Piedmont 2518.

THREE well furnished rooms; pri. bath; rent reasonable. 624 20th st.

$16—SUITE of large, sunny hkpg. front rooms, yard, basement, phone; N.E. cor. 14th and Myrtle. 932 14th st.

$6 FOR a man or $8 for 2 men, 1-room cottage, furnished complete for cooking. 226 11th st., 4 blocks east of Broadway.

2 NICELY furnished rooms; regular kitchen, parlor floor; cheap. 1549 5th ave., cor. E. 16th st.

606 CLAY, near 10th—Two nicely furn. front rooms; hkpg.; gas range, bath, phone; $4; also single room.

2 AND 3 rms. unfur. for hskpg.; cheap to good tenants; refs. 721 Harrison st.

2 rms. near 40th and Grove Key Route. Adults; reasonable. 717 39th st.

$14—TWO lovely front hkpg. suites; convenient; newly renovated. 804 Filbert.

624 JONES ST., near K. R. and S. P.—3-[illegible]

HOUSEKEEPING ROOMS
(Continued.)

A CHOICE sunny 2-room front suite, modern; Key Route; good as the best; very cheap. 294 E. 14th st.

CLEANLY furnished modern third floor apartment; separate kitchen; adults; $13. 798 14th st.

CLEAN, sunny, quiet; reasonable; phone; gas; near local and car lines; refined people only. 525 4th st.

ELEGANT front housekeeping room, with alcove; also other room. 530 19th st.

FOR RENT—Two large sunny rooms complete for housekeeping; gas range and cabinet; $10 per month. 1534 4th ave.

FRONT rooms for housekeeping or sleeping, per month or week, for $6, $8, $10. 522 6th st.

FURNISHED housekeeping rooms, 4 rooms and bath, complete $17.50. Apply Apt. 19, 673 334 st.

FINE APTS., 2 and 3 sunny rooms, furn. The Mentone, 638 8th st., near Grove.

[illegible] with gas and light. $16. 2413 San Pablo ave.

FOUR sunny connecting rooms; children no objection; upper flat, $18. 1912 Grove.

[illegible] with or without garage. 555 45th st., near Telegraph.

LARGE furnished housekeeping rooms, close in, running water, phone, $2.50 per week. 792 14th st.

LARGE sunny housekeeping room; one family suite. 1026 8th ave.

MODERN housekeeping apts., also single [illegible] free phone and bath; $15 and $16. 819 Filbert st.

NICELY furnished clean housekeeping rooms; free bath. 1112 Jefferson st., near 12th st.

NEWLY furn. hkpg. rooms; phone, gas, electricity. 2[illegible] Sherry St., cor. 48th st.

NICELY furnished sunny housekeeping rooms; cheap. 477 Grove st.

PARLOR, bedroom and kitchen; private bath; separate entrance. 1328 Alice, 648 E. 14th st., cor. 7th.

NICELY furnished sunny front room with running water, private home; 1005 Webster st., cor. 24th.

NICELY furnished sunny room, near Key Route. 795 29th st., near Telegraph.

ONE unfurnished for storage purposes, another room adjacent neatly furnished and bed room with all modern conveniences. Box 3[illegible] Tribune.

OUTSIDE sunny rooms, neatly furnished, $5 per week; close to Broadway. 322 11th st., near Alice.

SUNNY, neatly furnished rooms; phone and bath. 638 15th st.

SUNNY front rm.; free phone; also furn. basement room; bath. 1074 34th st.

SUNNY furnished room. 1011 19th st., cor. Jefferson.

TWO nicely furnished outside single rooms; wall beds, phone, electricity, bath; rates reasonable; 1 block from S. P. and local. 1035 Fallon st., cor. 11th, Apt. 4.

THE ARGUS, 1450 Broadway; heart of city; clean outside rooms; transient or by week or month; low rates.

TWO large front rooms newly furnished, modern conveniences, reas. 2504 Grove.

TWO neatly furnished with private family; reasonable. [illegible] st.

THREE modern, furnished rooms; private bath; low rent. 617 20th st.

THREE of 4 rooms with private bath, suitable for hkpg. 1422 Harrison st.

THREE furnished rooms for housekeeping; rent cheap. 2016 Grove.

LA VERNE, 488 29th st., bet. Telegraph-Bdwy.—Sunny, outside rooms, $2.50 up.

LARGE front room, also room with sleeping porch; close in. 1511 Jackson.

LARGE sunny front room; also small room; board optional; garage. 532 30th.

NICELY furnished sunny room, suitable for 1 or 2 gentlemen, in private home; [illegible] to cars, key next door.

Column 15 | Column 16 | Column 17 | Column 18 | Column 19 | Column 20 | Column 21

REAL ESTATE

45 Bungalows

10,000 Flowers and Shrubs

15 Miles of Complete Streets Sidewalks, Sewers and Watermains in

HAVENSCOURT

Come and see Havenscourt—The Home Place Beautiful—the fastest growing spot in Oakland. Right in the heart of the "Warm Belt," with two schools, a 17-acre playground, S. P. transportation, its own park and a high this week.

TO GET TO HAVENSCOURT

Take the Broadgauge Melrose train to Havenscourt Station, or East Fourteenth street cars to Havenscourt Boulevard.

Two offices on the property, courteous salesmen always in attendance.

Wickham Havens Incorporated

Entire Top Floor,
Oakland Bank of Savings Building,
OAKLAND.

LAYMANCE REAL ESTATE CO.

1432-1434 BROADWAY.

Inside Holding

$25,000—A buy of exceptional merit near the Oakland Hotel; a main street investment where the value is in the land; one-half cash.

$10 Per Foot

340 feet, including two corners, near the tidal canal; $1,500 bank loan. The growth of this industrial district will sell cottage homes here. (576)

Established Business Corner

$9,750—The value of Oakland real estate is shown in the fact that the harder the conditions, the harder it is to get a bargain in Oakland. Here is a fine corner, paying steadily 6% net on $14,500. In a solid central location. $3,000 cash, balance on long terms. (1289)

Workingman's Chance

$2,100—Neat cottage, 4 rooms, bath; clean and comfortable; arrangement very attractive; high basement; lot 30x150; chicken houses; close to schools, cars, etc.; near Clinton station. (2001)

Lakeside Apartment Site

$12,000—An extra desirable location; near 14th street; 150 feet deep; close to shopping center and Oakland Hotel. We can lease an apartment house here from blue print; one-third cash. (769)

Physician's Home and Office

$10,000—Prominent corner on Grove street; 75x100; substantial 10-room house; lot alone nearly worth price asked; one-quarter cash, balance long term. (782)

Sightly Home

$5,800—Modern 7-room house with commanding view; 50 feet frontage; in restricted residence district. See this. (657)

LAYMANCE REAL ESTATE CO., 1432-1434 BROADWAY.

Look to the Future!

Put your money where it will make you independent and your children rich.

LORENZO GARDEN ACRES, the beautiful suburban, farm tract, only 2½ miles from the city limits and right in line of Oakland's rapid growth.

HIGHLY IMPROVED, FOUR-ACRE FARMS; rich, level land.

INCOME PRODUCERS for the price of a city lot.

LORENZO GARDEN ACRES is the garden spot of Alameda County. Four acres here will make a splendid living for a family and put money in the bank.

LORENZO GARDEN ACRES only 25 minutes ride from the heart of the city.

Combines the advantages of a suburban farm and the conveniences of the city.

Excellent transportation facilities.

PRICES 40 PER CENT. BELOW VALUE. $350 to $950 per acre according to improvements.

See LORENZO GARDEN ACRES. You will never have an opportunity like this again. EASY TERMS.

Send for free, illustrated booklet.

Laymance Real Estate Co.

1432-1434 BROADWAY, OAKLAND, CALIFORNIA.

EXCHANGES

86 acres, main road, 2½ miles from Lakeport, Lake county; 7 acres orchard, mostly Bartlett pears; 5 acres alfalfa, balance used for hay and grain; all level, sediment soil; can be irrigated from creek; good well, 7-room house, large barn, machinery, electric lights, telephone. Price $7500.00. (No. 2)

225 acres, heavy sandy loam, 3 miles from Carruthers, Fresno county, particularly adapted to alfalfa; main canal runs through land; no hardpan; mostly level; 5-room house; new barn. Price $100 per acre. (No. 28)

40 acres, level valley land, southern part of Sacramento county; 2 miles from electric line. Will trade for good rooming house and furniture. Price $5000.00. (No. 41)

75 acres, 25 of which are in full bearing apple trees; Bellefleurs, Newtown Pippins and other varieties; balance land good but unimproved, partly rolling and level; 2000 eucalyptus trees growing; 5-room house, barn, chicken house, farm tools, 2 horses, cow, 100 chickens. Crop estimated at $2000 this year; 6 miles from Castroville; 10 miles from Watsonville. Want clear home near bay. Price $14,000; mortgage $6000.00. (No. 63)

120 acres, 30 acres in vines, 20 acres hay land, 70 acres pasture and timber; windmill and tank, small house, 12,000 gallons cooperage, all farm implements; 7 miles from St. Helena in foothills. Price $7000.00. Will exchange for either an established business or residence or income property. (No. 71)

REALTY BONDS AND FINANCE CO.
404 14TH ST., OAKLAND, CAL.

Installment Homes

In North Oakland I have a 6-room cottage, with lot 30x106. I can sell for $100 down and $25 a month. The price is $2750.

Near Grand ave. and Elmwood ave. I have a modern Colonial style cement finish home of 7 rooms, sleeping porch, breakfast room, cement basement and maid's room; hardwood floors; of course it is right up-to-date. The lot is 50x125; elevated. Price $5500; terms, $500 cash and $50 per month.

In East Oakland, at 13th ave. and East 26th st., I have a 4-room bungalow which I can sell for $400 cash and $25 a month. The price is only $2600.

Close to 27th st. and Telegraph ave. I have a 7-room home I can sell for $250 down and $30 a month.

For $100 cash and $25 a month I can sell a modern 5-room bungalow located in East Oakland.

Or I will build a place to suit you on terms of 10 per cent cash and the balance can be paid the same as rent.

I make loans on real estate. Money on hand at all times for any sized loan.

George W. Austin

1422-24 BROADWAY, AT 14TH ST.
Syndicate Building.

MUST SELL my small piece of property on Broadway, near St. Mary's college; one.

In Claremont Manor

8-room high-class modern residence; large lot 88x111; 5 bedrooms; large sleeping porch 17x30; home designed by Bliss & Saville; hardwood floors; white enamel finish. A beautiful home in every particular. Large lawn and beautiful gardens in splendid condition. We will be pleased to show you this magnificent place. Easy terms. (584)

United Home Builders

Real Estate Department.
1762 BROADWAY, OAKLAND.
Phone Oakland 295.

I HAVE a splendid 40-foot lot in Fourth Ave. Court which commands a beautiful hill, canyon and bay view; list price is $1200; am willing to sell for $900; $50 down, $8 per month; no interest or taxes for one year; no agents. Box 139, Tribune.

$25 PER MONTH—NOTHING DOWN. SPLENDID 5-ROOM HOUSE. ALL MODERN AND NEARLY NEW; lot 32.6x125 ft., on Alleen near Adeline sts. Price, $3000. Equitable Building Syndicate, 1748 Broadway, Oakland, Calif.

$1300—Lot 40x125, improved with fair four-room cottage, in good locality and near car line; this is several hundred dollars less than its actual value; any reasonable offer as to terms will be considered. Address owner, box 329, Tribune.

REAL ESTATE

A MONEY MAKER FROM THE DAY YOU GET IT.

Sutter County land near Yuba City and Marysville produces fortunes in fruits and alfalfa; this land is devoted to intensified farming and gardening. "The land of sunshine and early fruit." Price $150 per acre, one-fifth cash, balance 5 years; near 2 electric and 2 transcontinental railroad lines.

EQUITABLE BUILDING SYNDICATE.
1748 Broadway, Oakland, Calif.

A NINE-ROOM house, furnished; large lot and garage.

A 2-story house; will exchange for 5 or 6-passenger auto.

Two large S.E. corner lots on Telegraph ave.

H. B. BASHAM,
5030 Telegraph; phone Piedmont 235.

APARTMENT HOUSE.

74 rooms, 3-story frame; lot 60x91; income $596 per month; expenses $145 per month; net income $451 per month or $5412 per year, or 9 per cent net on investment of $60,000 valuation; mortgage $24,000. Will exchange for country property. Box 152, Tribune.

A LOT with a marine view in Piedmont; all street work complete; 50x139; near Key Route station, one block to Oakland ave. car lines; this is the best buy in this district; easy terms if desired. Box 101, Tribune, or phone Lakeside 888.

AA—FOR RENT or lease, chicken ranch; 5 acres; well; 4-room house, chicken houses; 4 blocks Dimond car line, 10 minutes' service; 30 minutes to Broadway. Apply owner, box 140, Tribune.

ARTISTIC cement bungalow; new design inside, out; garage entrance; reas.; close cars, Key Route. 5930 Taft ave.

BARGAIN—On Kirkham st., near 14th and Key Route (cars; good 4-room house and lot; can make 4 more rooms; $200). Address 168 8th st.

Central Piedmont Lot

The most remarkable bargain ever offered in fashionable Piedmont. Eastern [illegible] corner, lake and harbor view. Price $2000. Mortgage can remain.

Modern Home, Piedmont

Half block from car line; 8 rooms, sleeping porch; hardwood floors. Terms $750 cash, balance like rent. Price $6500.

Estate to Sell Business Property

Oakland downtown business property, $320 a foot; situated on the west side of one of Oakland's main streets, near 17th, in the line of growth and business activity, 50x125; suitable for stores, hotel or apartment house and should be a big income producer, being handy to all lines of transportation.

Terms $100 Cash Just the Lot for a Bungalow

Half block to East 14th st. car line; in full bearing orchard; all street improvements; price $975; Kenwood Park is conceded to be the finest offering of bungalow home sites in Oakland; surrounded by new, modern homes.

Have you $950 to put to work? Biggest snap in Central Oakland. Owner living in Sacramento, telegraphs us to sell at once. Apartment-house site, between Telegraph and Broadway, at $[illegible] foot for immediate sale. Nothing offered in the block for less than $60 a foot. You can double money invested in 12 months.

Foreclosure Sale New Modern Bungalow

of 6 rooms; hardwood floors; half block to car line; possession given at once. The finest hardwood, plumbing and electric fixtures that money will buy, all of new design; driveway, etc. Price $3300. One block to Key Route and Southern Pacific. Phone Oakland 930 for our automobile to call for you.

McHenry & Kaiser

1418 Broadway, Central Bank Building, Oakland.

ELEVATED— 74-foot lot, just off Rose ave., Piedmont; can be bought for $1400; sewer, street work, sidewalk, gas, water and electricity all in; building restriction insures good surroundings; lots adjoining can not be bought under $35 per front foot; liberal terms or cash discount. Box 140, Tribune.

F. F. PORTER, 1220 BROADWAY.

$4500—Offered at a sacrifice; a modern house of 7 large rooms and sleeping porch; large, beautiful grounds; garage; located in Linda Vista; carpets of the entire house included.

$3400—Terms to suit; beautiful cement exterior bungalow of 5 rooms and inclosed sleeping porch; hardwood floors; artistic open fireplace, buffet kitchen; linen closets; in fact, everything beautifully arranged; in the 4th ave. district.

$3300—A new, modern, elegantly furnished 5-room high basement cottage on Union st., between 8th and 10th; close to Key Route and S. P. stations; 35-foot lot.

$500 cash will put you in possession of a strictly modern 5-room cement exterior cottage on sunny side of choice street. It has hardwood floors, beautiful fixtures, well finished and would just please YOU; 2 blocks from Key Route station. Total price $3750.

$1300 will buy a good little 5-room cottage in E. Oakland, with large lot 60x140.

$3750—5-room cottage, close to Key Route; lot 30x125; terms can be had to suit purchaser.

F. F. PORTER, 1220 BROADWAY.

Fine Marine View

7-room 2-story modern home; 4 bedrooms; running water in every bedroom; on car line; Fourth Ave. Terrace Extension. Price very low for quick sale.

United Home Builders

Real Estate Department
1762 BROADWAY, OAKLAND.
Phone Oakland 295.

FOR SALE—Beautiful building lot in Fourth Ave. Park, $800; $80 cash; no interest for a year. Box 155, Tribune.

Greatest Bargain of the Summer

Three-story home; big terraced lot 50x150; 5 bedrooms, breakfast room, big living room, dining room and kitchen; hardwood floors in living room, dining room, breakfast room, front, back and upstairs halls, stairs and landings; big furnace, instantaneous heater, cement basement, garage, beautiful yard, good view; half-block from street car and short walk from Key Route. Located in exclusive neighborhood. This home has just been redecorated throughout and is in elegant condition. The price, $7500 AND TERMS! (7421)

REALTY, BONDS & FINANCE CO.,
404 14th st., Oakland, Cal.

HOW MUCH MONEY HAVE YOU PAID?

The following shows the amount of money you will pay out in rent at $25.00 per month in a period of ten to twenty-five years, with interest at 6%. These figures ought to OPEN THE EYES of every rent-payer.

RENT $25.00 PER MONTH.

10 years	$ 3,940.20
15 years	[illegible]
20 years	11,025.65
25 years	16,459.23

The above statement is surely convincing evidence that it pays to OWN A HOME OF YOUR OWN.

We offer you the opportunity; why not consult with us?

EQUITABLE BUILDING SYNDICATE.
Builders of Homes.
1748 Broadway, Oakland, Cal.

HAVE small country acreage to exchange for Oakland cottage; soil of best order; will stand looking into; price $5000. Box 153, Tribune.

REAL ESTATE

OAKLAND BUILDING CO.
Security Bank Building.
Broadway at 11th St. Phone. Oak. 1941

Our house at No. 301 Perkins street is a marvel of completeness. It has seven rooms, two sleeping porches, basement, oak floors throughout, furnace, instantaneous hot water in every room and plate glass everywhere. The lawn and flowers are growing and the house is now ready for occupancy. The price is $8500, cash or terms.

We are prepared to finance any kind of a home proposition. Designing and building houses of better class and of dependable construction is our specialty. We believe we can be of actual service to anyone contemplating the purchase of a home.

E. Chapin, managing director.

I WILL sell you 50 feet or more within one block of Broadway, near Key Route depot, with street work all done; view unsurpassed; for $20 per foot; let me take you to see this while available. Box 108, Tribune.

LEAVING CITY, must sell at once new 4-room cement bungalow; also new 5-room shingled bungalow; sacrifice; $100 each, [illegible] Box 2348, Tribune.

ROCKRIDGE: fine view lots, wooded; 22 and 23, block 6; size over all 103x167x157; price $6000. Phone owner, Berkeley 5878.

Taylor Bros. Co.

$1000—45-foot frontage; elevated; grand view; elegant homes surrounding; lot within one block sold for $80 foot within last 10 days.

Modern Cement Home

$7500—Large modern home, 2 blocks from lake, fine view; grand homes surrounding; furnace, hot water system, burglar proof safe, etc.; complete in every way; terms.

Boulevard Lot

[illegible] yard; grandest view in Oakland; fine homes surrounding; will be worth [illegible] view of lake and entire business section; owner going away.

Taylor Bros. Co.

Rooms 206-7-8-9, First Nat'l Bank Bldg., Oakland, Cal.
Phone Oakland 950.

Two acres of rich garden soil; terms $450 cash, balance to suit; between Oakland and Hayward; half block to E. 14th st. car line; suitable for nursery, chicken ranch or country home. Price $900 per acre, a snap. Must be sold by Sept. 1.

McHenry & Kaiser

1418 Broadway, Central Bank Building, Oakland.

TWO 40-foot lots in Central Oakland, $800 each; 2 blocks to street car and 1 block to S. P. transportation; not far from new Polytechnic High School and grammar school; sewer and street work all in. Box 138, Tribune.

TWO beautiful lots, in the heart of Richmond; cement sidewalks, street graded, sewer completed, water in. I must sell at once and will sacrifice. Owner, Box 3918, Tribune.

TWO beautiful lots in Broadmoor; will [illegible]

YOUR pick of several fine residence lots on Grand ave. at much less than adjoining property can be bought at, and where many new residences have been built; this property is bound to increase. Box 138, Tribune.

YOU have read of bargains and sacrifices before, but here is a real one: 50x125; on the hill near 42d and Broadway; level and absolutely unobstructed view, [illegible] terms; act quickly. Box 107, Tribune.

WILL BUILD a 5-room bungalow in Fourth Ave. Park, according to your plans, including lot, $2800; $500 cash, $28 month. Box 141, Tribune.

$365 Cash

Elegant cement bungalow; one block from Key Route; 5 rooms; hardwood floors; beautiful buffet; very complete Dutch kitchen; screen porch; two fine bedrooms; large bath.

$395 Cash

Adjoining house; 5 rooms; large reception hall, large sleeping porch; all built-in conveniences. General description as above.

Let your rent pay for one of these up-to-date homes.

[illegible] Key Route. Get off at Hudson station, walk one block south and one block west. Or any car on Telegraph ave. Get off at 50th st., walk one block east and one block north on Ayala st.

Houses will be open after 1 p. m. Sunday.

United Home Builders

1762 BROADWAY, OAKLAND.
Phone Oakland 295.

$1000 Sacrificed

$3500—For quick sale. Owner disgusted; leaving town; will sell to anybody who has $500 cash. A lovely 8-room house, almost new, in swell neighborhood. Come Sunday and snap this up. Lot 22x100; mortgage of $2200 may stand. Your chance.

Also snaps at $1600, $1800, $2000, $2200, $2300, $2500 and $3000.

To close an estate, 100 feet in business district for $27 a foot, worth $50 a foot. Other lots at $25 a foot.

COLBERT & CO.

36th st. and San Pablo ave., Oakland.

15TH STREET East of Market

$90 Per Foot

This is a snap. Lot is 50x100 and is worth $125 per foot. There is also a good two-story house of 8 rooms. Will sell the entire place for $4500. Owner a nonresident. I know of nothing south of 16th st. that can be had for less than $100 per foot. Here is 50 feet and house for $90.

JAS. S. NAISMITH,
19 Bacon Block.

$350 Down

Balance Monthly

This is just right for a good home family, as it is a good house of 9 rooms, etc. Hardwood floors, handsome electric fixtures and worth with lot 50x125 at least $5500. This price has been reduced since last Sunday. Close to 4th ave. and East 37th st.

JAS. S. NAISMITH,
19 Bacon Block.

$1500—Terms, $500 cash; beautiful corner lot in the fashionable Lake Merritt district, overlooking Lake Merritt and near park; half-block to two car lines; adjoins $20,000 home. A snap for party wanting a small lot.

McHenry & Kaiser

EXCLUSIVE AGENTS.

Oakland.

REAL ESTATE

$600.00 50x175

1-4 ACRE.

One block to E. 14th st. cars; 2-room new cabin and pump; fine water; 30 young fruit trees, 1 year old; easy terms. W. D. Houston, 404 14th st., Oakland.

FOR sale or exchange, 6-room modern house, sleeping porch, fine view, hardwood floors; cement finish; $6000; terms. Owner, room 280 Bacon bldg.

COUNTRY REAL ESTATE

EQUITABLE little farms; little payment down; garden soil; grows anything; close to railroad; money advanced for improvements. EQUITABLE BUILDING SYNDICATE, 1748 Broadway, Oakland, Cal.

FOR SALE—A wonderful bargain is offered you right in the town of Lafayette, only 30 minutes from Oakland, on the Oakland & Antioch Electric R. R.; 3 acres of the richest bottom soil in the famous Mt. Diablo country; 270 ft. faces on county road; only 175 ft. off Tunnel Road boulevard, no irrigation, plenty of water; you can grow prolifically walnuts, almonds, pears, peaches, apricots, cherries and vegetables; school and postoffice right at hand; commutation fare to Oakland 9c, to San Francisco 14c; don't delay; this big bargain will be snapped up quickly. Address Box 5675, Tribune.

Send or call at once for my FREE FRUIT BOOK, telling all about orchard raising on my choice 5 and 10-acre fruit ranches in the famous VACAVILLE section, Solano county. Only $500 for a 5-acre ranch (whole price), and on terms of $50 cash and $5 a month until paid. NEVER-MISS-IT terms. Plant out an orchard in PROVEN land close to S. F. and buy from the owner. Don't pay an agent inflated prices. Apply CHAS. L. PADDON, 35 Montgomery st., room 138, San Francisco.

FOR SALE—To reduce the high cost of [illegible] in Sacramento Valley, with water and fence; small cash payment, balance long time, no interest, no taxes. See Louis Schloss, 461 Montgomery st., S. F.

FIVE to 9 acres (part of my country home) for a house near bay; planted full-bearing almonds and peaches; sandy loam; beautiful view; perfect climate; no fogs; cool breezes; Mt. Diablo country; raise fine turkeys and chickens; good income; close to railroad; value to $4000. C. Maccurn, Box 77, Oakley, Cal.

FOR RENT or sale, 5 acres near Hayward; good 4-room house, small barn, windmill and tank; chicken yards, grove and young orchard, rent $175; sale $3800. P. E. Baird, owner, 1715 Telegraph ave., Oakland.

FOR SALE—1000 acres of proven coal land, also 322 acres of sandy loam irrigated land, also 416 acres of fine land in city of Stockton, can be bought at a bargain. For prices, terms, address J. N. Adams, 210 E. Main, Stockton, Cal.

FOR SALE—Butte county ranch; 400 acres finest land in Sacramento valley; abundance of water for irrigation; fairly equipped. Call on address owner, Apt. 2, Vue du Lac, cor. 3d ave and E. 15th st.

FOR SALE—Ideal summer home, 6-room cottage 1½ acres; Graham Canyon, Glen Ellen. Owner, 2522 Gough st., S. F.

FOR SMALL INVESTORS.

80 acres in Butte County fruit and grain land, $25 per acre, easy terms.

34 acres Contra Costa County; level, rich sandy loam, on the railroad; 40 miles from San Francisco; $3600 terms.

172 acres Sonoma County, rolling, wooded, rich soil, fenced, some buildings; $4500.

40 acres Tehama County, rich creek bottom land; 3 miles from railroad; $1200.

D. E. DESECKER,
590 Pacific Bldg., San Francisco.

FOR SALE Best Buy in Solano County

134 acres near Dixon, good improvements; price $57.50 per acre; will subdivide at $200; terms, $6500 cash balance to suit. FRANK A. PARISH & CO., 1544 Broadway, Oakland, Cal.

LAFAYETTE TERRACE

is situated in the Mt. Diablo country, one of the most beautiful valleys in California, that previous to 3 months ago had no transportation. We now have one of the finest electric railroad systems in the world. One hour's ride from San Francisco, only [illegible] from Oakland, takes you to a country home, the other side of the Berkeley Hills, away from the fog to the most healthy climate, where your chickens, cow, fruit and your own fresh vegetables will make you feel free and independent. You should see this beautiful country where people are buying and building every day. Covered with oaks, these restricted country homesites can still be bought for $300 to $600 an acre, easy terms. Across the bay, through Oakland, through a tunnel three-fourths of a mile in length, is one of the most picturesque trips and one that daily commuters never tire of. Offices open Sunday mornings. Excursion tickets obtainable from us

SALINGERS,
1119 Broadway, Oakland.
234 Market st., San Francisco.

Lassen County

JANESVILLE ACRES, in tracts to suit on terms. JANESVILLE a growing town in a growing country. Nash Realty Co., Janesville, Cal.

$22,000—200-acre subdivision, 150 fruit, garden, alfalfa; 2,000,000 feet good pine timber; 14 lots on the main street; 43 lots in the small pines adjoining; 25-room hotel, paying winter and summer; new furniture and bar; only bar in town; fine mountain water. Elevation 4000 feet.

Nash Realty Co.

JANESVILLE, CAL.

LOT 100x100 ft.; house 5 rooms and bath; 20 fruit trees of all kinds; wash-house, stable, all new; near school; price $2500. Box 394, Pleasanton, Cal.

Income Chicken Ranch to Lease

PERSONAL PROPERTY FOR SALE.

20-acre chicken ranch, near Penngrove, with lease for 11 years; ¾-mile from station; rent $25 per month. Personal property valued at $2[illegible] including 2000 hens, etc., I will sell for $2000 cash. Call 555, Monadnock building, San Francisco.

MORGAN ACRES.
A Little Land and
A Living.

Where the climate is perfect.
Where health conditions are ideal.
Where the soil is of the best.
Where the surroundings are beautiful.
Where you can grow anything.
Where you can live and
Where you can commute to the city daily.
Where you get just what you have been Looking for.

Go and see the property.
R. N. BURGESS COMPANY,
734 Market st., San Francisco.

1538 Broadway, Oakland.
Walnut Creek.

COUNTRY REAL ESTATE

OVER 2200-acre stock and farming ranch in Napa county; 1500 acres of valley land on stream; covered with large oaks; 5 springs on place; best all-round proposition in state; equipped if wanted. Box 320, Tribune.

SNAP—At Walnut Creek, 5 acres good land, large barn, 4 living rooms, good well, furnished, berries. All fenced, 75 asstd fruit trees. 10 min. walk to station. Address 168 8th st.

THINK WHAT IT MEANS to own 4 acres or more of the richest land in Alameda county; situated right on the edge of Oakland and in line of Oakland's rapid growth; convenient to car line; on railroad; near schools, and only 25 minutes' ride from the business center.

It means an independent living from the land.

It means a beautiful place to live.

It means an investment that will grow beyond your wildest dreams.

It means if you buy four acres now you can and will subdivide it—in less than ten years—into 48 large building lots, and every lot will sell for more than you can pay per acre now.

It means that you have put your money [illegible] and made an investment that will make your children rich. Look to the future by grasping opportunities of today.

LORENZO GARDEN ACRES IS THE PLACE. NOW IS THE TIME.

See us at once. Send for illustrated booklet.

LAYMANCE REAL ESTATE CO.,
1432 Broadway, Oakland.

$4250—3¾ acres in Castro Valley, all to fruit and berries; close to cars; abundance of water; electric lights; a nice poultry equipment, about 300 thoroughbred young hens; tools; furniture in the house; good auto, with a truck body; fine home site, with an income place sold on easy terms.

$1650—2 acres; near Hayward; all level and fine loam soil, abundance of [illegible] poultry houses and yards, incubator and brooder houses; one-room cottage; a bargain if sold at once; terms to suit.

Some A-1 alfalfa and dairy land for sale cheap or exchange for clear Oakland property. See us for particulars concerning same.

Blodgett & Shirley

1252 47th ave.; phone Elmhurst 115.

$56,000—332 acres of rich bottom land, near Stockton; the land is all level, and is suitable for fruit and alfalfa; this is also a fine subdivision proposition; no alkali and no overflow; one-third cash, balance mortgage. Box 328, Tribune, Oakland.

6½ ACRES ¾-mile electric road; 4 miles from Walnut Creek; $150 per acre, terms. 1321 Macdonald ave., Richmond, Cal.; phone Richmond 9061.

COUNTRY REAL ESTATE

SALE or exchange 10-a $3000, 7 min walk from Walnut Creek. Phone Lakeside 1076—2430 Valdez st., Oakland.

TUBERCULOSIS cured by Alta air; 5000 cottage in the Sierra pines; modern; electricity; 6 rooms; $150 down; hunting, fishing. H. T. Goethe, Forum Bldg., Sacramento.

WILL SELL all or any part of 160 acres of absolutely level farm land all under irrigation, with unlimited water; deep, rich soil, no hardpan or alkali; perfect climate; large variety of products possible; close to modern town with every convenience; if you can arrange to make small first payment, will give you 10 or 12 years in which to pay balance, thus allowing land to pay itself out. Box 315, Tribune.

10 Acres $13 A Month

Choicest alfalfa and fruit land near Stockton. Send for booklet, "Your Fortune Assured." A. B. Weinert, 1673 Market st., San Francisco.

$1250—3-ROOM cottage; fine lot; good street; gas, water, toilet, sewer, sidewalk; $200 cash, $12.50 month.

$2200—[illegible] room house, fine lot, 40x100; good location; all improvements; very desirable; close to cars; easy terms.

$2500—Up-to-the-minute 4-room cement bungalow; close to Key Route and cars, $200 cash, $20 per month.

$3150—New and modern 5-room cottage; large lot; all built-in conveniences; street, sidewalk and [illegible] cash, and $25 per month.

$3250—Elegant new and modern 5-room cottage, 2 blocks to car line; finely finished and built-in improvements; lot 40x156; $300 cash, $25 per month.

Special bargain—5-room modern cottage; lot 50x100, on car line; well improved; nicely furnished; large enclosed back porch; good outbuilding; fruit and flowers in abundance. A fine home for some one with a little money.

J. L. SIMMONS,
3700 E. 14th st.
Phone Merritt 256.

[illegible] ACRES, PENINSULAR, adjoining Stanford estate land rolling, oaks, grand views; fine for subdivision; near electric and steam station, low price; small payment down 3 or 5 years balance.

264 ACRES, same as above small payment, easy terms. Other ranches, villa homes exchange. HERARD, 975 Pacific building, S. F.

$2000—12½ ACRES of good land; every foot tillable; fruit and berries; house, barn and chicken houses, 2 miles from town; terms.

$4700—29 acres; house, barn and fences; 1-4 mile from school house; near railroad.

$1000—Excellent hog ranch; 160 acres; 40 acres level; farm buildings; good water; terms.

We have many more bargains.

Eureka Bus. Exchange.

1121 Washington st.; phone Lakeside 1340.

OAKLAND ANNEX

FRUITVALE REAL ESTATE

ABSOLUTELY modern, new, cement bungalow in Boulevard Park; $3500, terms. Owner, 2010 38th ave.; phone Merritt 3103.

EXCHANGE OR SALE—[illegible] 5-room house; 8-ft. basement; 3-room cabin, outbuildings; 60-foot well; fruit; 3 blks to Fruitvale station, car, school, $3000; easy terms; take small home or lot. Mrs. Hayne, 3019 Chapman st., Fruitvale.

Home Investment Co.

1946 Fruitvale ave., corner Boulevard.

$4500—Brand new 6-room bungalow, with every device for convenience and comfort, [illegible] sunny rooms, china cabinet, linen closets and all large clothes closets; oak floors; lot 50x120; good view; convenient to street car lines, S. P. and Key Route trains. Will make easy terms.

$4000—A good 2-story house, 9 rooms and bath; also large unfinished attic; good basement; lot 50x150, with barn; street work all done; situated on high ground; 2 blocks from car lines; terms can be arranged.

$3950—Beautiful new bungalows, 6 rooms and sleeping porch; has all the modern conveniences; good basement; large laundry, garage and driveway; lot 42x110; situated in Steinway Terrace; can make very easy terms.

$3300—Beautiful 6-room cottage, with all the late devices and conveniently arranged; double floors; good basement; lot 40x130; restricted locality; street improvements all in; convenient to car lines, Key Route and S. P. trains; small payment down and balance as rent.

$3250—One of the swellest 5-room bungalows in Fruitvale, just completed; interior finishings and decorations cannot be excelled; fine terraced lot 35x110; good view; street work all done; very easy terms.

$2850—A good 5-room high-basement cottage, bath, toilet, electric lights, etc.; lot 50x214; fruit trees, berries, chicken yards, etc.; 3 blocks of 3 car lines; terms $500 down and balance as rent.

This is only a partial list of our many up-to-date cottages and bungalows, also have now in course of construction which the prices are right and will make terms to suit. Apply to

Home Investment Co.

1946 Fruitvale ave., corner Boulevard.

H. BARKMEYER

1315 Fruitvale ave. and E. 14th st., Oakland.

$1600—Neat cottage of 4 rooms and bath; high basement; lot 35x125; all in flowers and bearing fruit trees; 4 blocks from Fruitvale station. Terms $350 cash, balance easy payments.

$1250—Cottage of 3 rooms and bath; lot 25x100; 3 blocks from Fruitvale station; $250 cash, balance $15 per mo.

$2600—Elegant cottage of 4 rooms and bath, all modern, large closets, pantry, mantel and fireplace, china closet, high basement, good concrete foundation; lot 40x100; on 35th ave., near Boulevard and car line; street work just completed. Terms $250 cash, balance in monthly payments to suit.

$3350—Attractive home of 5 rooms, cement exterior, all latest improvements, such as built-in bookcases, hardwood floors, basement floor all cemented; corner lot, is only 4 blocks from Fruitvale station and 1 block from E. 14th st. and Key Route. Terms can be arranged.

I HAVE A LARGE LIST OF NEW BUNGALOWS, RANGING IN PRICES FROM $2600 TO $4500. TERMS CAN BE ARRANGED.

H. BARKMEYER

1315 Fruitvale ave., near E. 14th st.

$350 CASH gives immediate possession of a cozy, well-built cottage of 4 rooms, with modern bath, etc., on lot 40x95; well located between 2 car lines, and close to fine school; AND completely and comfortably furnished, including an upright piano that will compare favorably with most $500 instruments; also a sewing machine, new [illegible] housekeeping; price for all only $2000, payable $20 per month, including interest at 6 per cent; this is in the beautiful Fruitvale district; if this interests you, drop everything and come with the deposit. F. W. S. Brookes, 2203 Hopkins, at Fruitvale ave.

$2850—New 5-room cottage; 2 blocks from S. P. local; nicely furnished, with new furniture; a beautiful home; immediate possession; $550 cash, balance $25 per month.

$3250—New 5-room cottage; very artistic; close to S. P. local and car line; easy terms.

Blodgett & Shirley

1252 47th ave.; phone Elmhurst 115.

FRUITVALE REAL ESTATE

H. A. PLEITNER, 954 FRUITVALE AVE. Phone Merritt 429. Fruitvale Sta., Cal.

$1400—Neat cottage of 4 rooms and bath; lot 31.6x100; 3 blocks from local station and close to street cars; very easy terms.

$1050—Cozy 4-room bungalow and bath; lot 25x125; 4 blocks from Fruitvale station; a nice home for little money. See this for a bargain. Installments if desired.

$2250—A modern bungalow of 4 rooms; hall, bath, beam ceiling, porch, etc.; lot 30x110; street work all done; close to 25th ave. or Foothill blvd. car lines; small part cash, balance on mortgage.

$2700—Modern and large cottage of 5 rooms, reception hall, bath, mantel, fixtures, basement, etc.; lot 50x150; fruit trees, berry vines, etc.; close and handy to Fruitvale ave. car line, easy terms.

$2850—Modern cottage of 5 rooms, bath, basement, etc.; corner lot, 37.6x100; most convenient to local trains to San Francisco and to E. 14th st. car line; $200 cash down, balance about $25 per month.

$3250—Modern house of 3 rooms, hall, bath, porch, etc.; lot 35x127; one block from E. 14th st. car line and close to Fruitvale local station; terms to suit.

$4500—Modern 6-room cottage; hall, bath, basement; water plant complete, with gas pumping engine; family orchard, poultry yard and everything pertaining to a large home; lot 50x240 feet on Upper High st., Fruitvale; easy terms if desired.

H. A. PLEITNER, 954 FRUITVALE AVE.

We Hustle for Snaps DON'T PAY RENT

We can sell you a pretty home on small payment down and balance like rent.

$1909—Close to E. 14th st.; $50 down.

$1850—Almost new; close in, Berkeley; $100 down.

$2500—Bungalow; modern; close in, Fruitvale; $200 cash.

$2400—New bungalows; modern; all street work in.

$2600—Built to suit you, small payment down.

$3300—New bungalow; Steinway or Melrose Heights.

RANCHES TO EXCHANGE.

6-A—Hayward, for Oakland.
8-A—Santa Cruz for home here.
11-A—Santa Cruz, want cottage.
17-A—Watsonville, wants grocery.
16-A—Vacaville, for smaller place near Hayward.
80-A—Klamath Falls for Oakland.
160-A—Mendocino county for income bay.

WE HAVE MANY MORE
Call or write.

Western Information and Investment Co.

1414 FRUITVALE AVE.
Phone Merritt 341.

MELROSE REAL ESTATE

Nothing down, $25 per month; 6-room modern house; lot 40x125; all street improvements; 2 blocks to car and school; good location; fuel gas, electric lights, fireplace, beam ceiling, shed, chicken yard, etc.; $2750.

Furnished and unfurnished cottages for rent.

Chas. Ruedy

1284 47th ave.; phone Elmhurst 520.
Not open Sunday.

$3000, PART CASH, $25 month, 6%, for cottage of 5 rooms, modern; hardwood floors; close to cars, local, schools. Call at 2164 48th ave., Merritt 3210 or 4369.

4-ROOM cottage, partly finished inside; lot 50x100; country home, beautiful view; $1000 cash; end of High st. car hill. Ask for Hermida.

SAN LEANDRO REAL ESTATE

SNAP—Modern cottage, 7 rooms; electric lights, cellar, etc.; lot 80x320, in best resident part of town; all in best kind of fruit. Price $4000. Will make easy terms. Apply 612 Juana ave., San Leandro.

FARM LANDS

WANT to hear from owner who has good farm for sale; small description and price. Northwestern Business Agency.

(Continued on Next Page)

Column 22

PROPERTY TO EXCHANGE

For Exchange

Will exchange the following vacant properties for an apartment house or other improved property.

FIRST

Eleven Lots in A. J. Snyder's Piedmont-by-the-Lake Tract. Restricted neighborhood. Grand view of bay and foot-hills. Street work and sidewalks all done. Gas, Electricity and Telephone all in. Good car service.

SECOND

Apartment House Site, Telegraph Ave. corner, 85x127. Nothing better on the avenue for an Apartment House. Clean neighborhood. One block from electric local and two carlines. Streets, sidewalks and sewers all done.

THIRD

100x120—On Telegraph Ave., well located for stores, apartment houses or flats. One block to electric local and street cars. Highly improved neighborhood.

Value of the above three pieces $50,000.00. Will take Apartment House or other improved property up to $75,000.00 and pay difference or assume.

A. K. PERCIVAL
With A. J. SNYDER
Room 316, First National Bank Building. Phone Oakland 729.

ALFALFA.
I am making a specialty of alfalfa and fruit land under the Modesto and Turlock irrigation system; have some excellent bargains and some very good exchanges for Oakland property. J. H. Settles, 1544 Broadway.

AAA—I WILL exchange my equity of $1600 on a 6-room furnished house; lot [illegible] ground; rent $20 per mo.; long lease; price for all $4000; exchange for apartment-rooming house; cottage or income property.
THOS. J. SPILKER & CO.,
[illegible] Block

BEAUTIFUL elevated corner lot, 45 ft. frontage, near car lines; all clear, to exchange as first payment on modern 5-room house in vicinity of Melrose. Modern 7-room 2½-story house; street work complete; or 6th alpha; value about same.
A FINE BARGAIN.
$4500—All clear of incumbrances, 500 [illegible] Clerm, Lake [illegible] 5-room house; big barn; 2 wells and springs; windmill; 5 large walnut trees, variety of wild berries, family orchard, big lot of farming implements, wagons, etc.; no better soil in America, will exchange for bay property; might assume.
C. W. JORDAN, [illegible] 14th st.
Phone Elmhurst 160.

COTTAGE 6 rooms, etc.; lot 50x105 ft.; near Mills College and S. P. electric; mtg. $2000 for 5 years at 6%; will exchange equity for anything of value of $1600. Owner, room 10, 357 12th st., Oakland.

CHOICE APARTMENT SITE.
Jackson st., close to Hotel Oakland; 120x170 feet; $225 per ft.; will take new modern residence as part payment. A. S. Day, 1420 Jackson st.; Oak. 5900.

EXCHANGE—Will exchange choice ranch land, good for alfalfa, fruit, nuts, berries and vegetables, for unincumbered Oakland, Berkeley or San Francisco property, either improved or unimproved. Inquire Louis Schlese, 461 Montgomery st., San Francisco.

ELEGANT residence in Oakland, also income property in S. F., to exchange for good ranch. Box 3952, Tribune.

FRESNO—Price $8500; 5 acres in fruit and berries, new 5-room bungalow, screen porches, windmill and tank; will be within one block of street car line this fall, and adjoining property now being subdivided into town lots; handsome profit can be realized; I want property in Oakland or San Francisco. [illegible] Box 351, Tribune, Oakland.

F. P. PORTER, 1209 BROADWAY
$3250. Choice small home ranch of 5 acres, all in bearing fruit; good bldgs, including some poultry; last year income, about $900. Located on electric line near Petaluma; would exchange for small suburban home with large grounds.
$3000. Beautiful 6-room cottage, Redwood City, on large lot; would exchange for small cottage in Oakland or vicinity.
$2200. 2 acres in Castro Valley; unimproved; choice level land; on County road; exchange for Oakland property.
$3500. 5 acres 2 mi. from Haywards, with fair improvements, 700 chickens, 15 cement chicken houses, all necessary implements, pumping plant to irrigate entire place; would exchange for lots or cottage in Oakland.
F. P. PORTER, 1209 BROADWAY

For Exchange

One of the best dairy ranches in the state; 40 acres, all in alfalfa, 5 cuttings a year; 40 Holstein cows, horses all farming implements; 6-room house; 3 barns. Will exchange for Oakland property. See Fry about this. 9213 E. 14th st., Oakland.

FOR someone's equity of $2000, four fine lots in Mills Valley and Berkeley; assume to $3500 on modern home; Berkeley preferred. The F. R. Green Co., 2233 McKinley; phone Park. 1121.

FOR SALE—By owner, well arranged 5-rm. cottage; very close 2 locals, 4 carlines, school. 639 Poirier st.

GEORGE McCOMB & CO.
$325 per acre: 39 acres, Morgan Hill; in prunes and grapes; 2 horses, spring wagon, fruit, truck, cultivators, etc.; good 5-room house; exchange for residence property and small house or income property and will assume up to $5000. (159)
We have several fine ranches around Morgan Hill for sale and exchange from $400 per acre up to $1200, and some are real snaps; worth an immediate investigation. We want cottage and city homes in Oakland, Berkeley and Piedmont in exchange for these places and can promise full value or no trade.
74 acres very fine ranch in bearing walnuts, almonds and mixed fruit, near Walnut Creek, for exchange for Oakland home; equity $20,000. (160)
240 acres near Delta, Utah, suitable for alfalfa, under Deseret ditch project; will exchange for property in Oakland; $50 per acre and clear, includes 150 shares of water stock. (158)
GEO. McCOMB & CO.,
1437 Broadway, Oakland.

I HAVE 40 acres rich level land within 3 miles of Marysville; price $6000; will exchange for modern home or vacant lots in Oakland, Alameda or Berkeley. E. D. Hopper, Marysville, Cal.

I OWN a good improved ranch near town; good soil; plenty water; 160 acres; equity $5000 will trade for bay property, automobile, rooming or apartment house. Box 3919, Tribune.

I HAVE an apartment house that I will sell cheap for cash or trade for unimproved lots. Full particulars. A. W. Clement, room 50, Bacon Bldg.

8 acres Hood River Valley, ¾ mile to town; all in apples, peaches and pears; exchange for res., Oakland or Berkeley. Portland, swell residence 7 rooms, modern, every detail. Exchange for residence or lots in Piedmont.
Modern residence, 6 rooms and sleeping porch, Claremont. Exchange for residence south of 30th st.
208 acres, improvements, stock and tools; Mendocino County; $6500; also 8-room [illegible] residence, Oak., $7500, and about $3000 cash. Want a good alfalfa ranch? Many other exchanges in houses of all sizes around the bay. Send me a description of your property.
A. Hanlon, 909 Bdwy. Phone Oak. 2011.

LIVERMORE CHICKEN RANCH.
Five-Acre Tract.
For sale or exchange, San Francisco or Oakland property; new 5-room plastered bungalow; no idle men in this district; 3 new manufactures being established in Livermore; this 5 acres is part of the beautiful May ranch, known as the choicest tract in Livermore valley; 3 acres planted to alfalfa; price $4500; terms or exchange; all clear. G. C. Martin, 341 13th st., Oakland.

LODI district—10 acres level, rich sandy loam; [illegible] ranch; house, barn and out-buildings; 200 peach, apricot and apple trees; 7 acres good alfalfa. Price $7000; mortgage $1850, 6%, 10 years. Will trade for rooming or apartment house. (BS18)

7¾ acres; 5-room house and bath; gas and patent toilet; gasoline engine and windmill and tank; 16 chicken houses for 2000 chickens; all fenced; 1400 hens, horse and cow, buggy, wagon, cart, plow and all tools; near station, just above Petaluma. Price $7000, clear. Will exchange for bay property. (B737)

17 acres at Del Monte Hotel, Monterey Co.; car passes gate; highly improved; 10 acres apples; there are 2 houses, all outbuildings; very fine high-class home. Price $17,000; mortgage $5000. Will trade for vacant lots. (B-672)

5 acres Castro Valley, price $6500; highly improved; or will trade 2½ acres without improvements for $3500. This is located about 1½ miles from car. (B765)

160 acres, 6 miles from Germantown; 40 acres in alfalfa; finest well in Glen Co.; 5-inch Centrifugal pump, 1000 gallons per minute; fine orchard for dairy ranch. Price $28,000. Will trade for income property. [illegible]

Chicken ranch, [illegible] mortgage $2000; 1 mile from [illegible] house of 5 rooms and bath; [illegible] windmill and tank, [illegible] plenty of out-buildings. Place is now rented to Jan. 1 at $15 per month. Will trade for small house in Emeryville. (BS14)

JUST finished, 2 new 5-room cottages, up to date, [illegible] 50th st.; $2550, $350 cash, balance [illegible] 6 per cent. Owner, [illegible] st.

LOT. For [illegible] Lodi district; $125. [illegible] Jones st.

NOTICE TO BUILDERS.
Equity $3700 in good N. Berkeley lots. Would take house and lot in exchange. Might assume. Box [illegible]

A FINE BARGAIN, [illegible] horse, chickens, etc. $4500. Mr. Cook, see Bowman.

SAN FRANCISCO property to exchange for [illegible] located on Golden Gate Park; no agents. 1840 [illegible] st., Oakland, Cal.

SALE or exchange [illegible] 143.9; fine site [illegible] high lots, $55 16th; phone Oakland [illegible]

TWO good houses [illegible] a value $70 per month; price $11,000, clear; want a [illegible] near-by counties. [illegible] Tribune, Berkeley.

THREE good first mortgages [illegible] to $13,000; 7% and [illegible] for exchange for Oakland income; property of same value. L. E. [illegible] 2527 Bacon Bldg.

ELEVEN choice lots, exchange for residence property, Oakland or Berkeley. Good improved 20-acre [illegible] in Alameda county, exchange for cottage in West Berkeley. Cadwell Real Estate Co., 2433 Shattuck ave.

OAKLAND PROPERTIES.
$5500—Value of [illegible] modern cottages; incumbrance $4125 and clear lot 50x[illegible]; to exchange for clear income business property.
$2500—4-room new modern cottage to exchange for lots in Piedmont.
W. [illegible] DAVIS & [illegible] ave., Oakland. At end of Lake ave. car line.

TWO new bungalows, 5 and 6 rooms; lot [illegible] vacant lots clear of park so. mortgages or Alameda county acreage. Elmhurst 47; address S. Carleton, 8396 Weld st., Oakland.

1 Well-built 5-room house; lot 50x141; value $2000, in Reno, Nev.; rent $40 per month; all modern conveniences, to exchange for residence property in Berkeley, Oakland or San Francisco; smaller place would be considered if difference in price is paid. Box 3557, Tribune, Oakland.

WE WANT a good auto in exchange for 20 acres level land near good town; phone Merritt 341. 1414 Fruitvale ave.

WE have 320 acres near good town in Colorado; all level, fenced; good house and barn; good well; want home in Oakland; Fruitvale preferred. I have a dandy bungalow I will exchange for an auto. Phone Merritt 341. 1414 Fruitvale ave.

WE HAVE 160 acres 4 miles southeast of Marysville, all rich level land; plenty of water; price $125,000; to exchange for vacant or improved in Oakland, Alameda or Berkeley. Also 50 acres in Sutter Co., 2 miles from Yuba City; best garden soil in California; price $150,000; to exchange for Oakland property. Peabody Building Syndicate, 1218 Broadway, Oakland, Cal.

WHAT HAVE YOU TO EXCHANGE?
$1500 Elegant lot; will trade.
$2500 beautiful home; want room house or income flats; want lots.
$15,000 ant. house; want ranch.
WM. C. BENTER,
1739 Telegraph ave., cor. 18th st.

WILL exchange Oakland or Berkeley improved real estate for hotel or apartment house. Lindholm-Neal Co., 796 Mission st., San Francisco.

WHAT have you of value as part payment on a 4-room house and large 2-story bldg., close in? 2560 San Pablo.

WILL accept lot as payment on new 5-room and sleeping porch bungalow. Owner, 1522 Broadway.

WILL exchange 240 acres good fruit, vineyard land, some improvements; want bay cities. Berkeley 2567 or 5563.

J. HAY SMITH—
7-ROOM 2-story home, ½ blk. of S. P.
EXCHANGES—All sizes; any proposition.
$2000—Oakland cottage, for ranch to $5000.
$2500—Ranch or summer home, for bay.
$750—Lake Co., for bay.
$2000—Oakland home, for lots or land.
$2050—Oakland home, for S. F.
$2000—Sunnyvale home, for Hayward vicinity.
$2050—Los Angeles cottage, for Oakland.
$2050—San Joaquin ranch, for bay.
$3500—Oakland cottage, for San Jose.
$4100—South Cal. property for bay.
$3000—Oakland home, for San Jose, smaller.
$5500—Santa Rosa ranch for bay.
$3000—Stores and flat for lots.
$6000—Sonoma chicken ranch for bay.
$6000—Monterey home and ranch; want Sunset, S. F.
$5000—Stanislaus ranch for bay.
$5000—Supol property for bay residence.
$2000—S. F. for Oakland.
$2000—Oakland flats for chicken ranch.
$6000—Hayward ranch for Oakland lots.
$6000—Seattle residence for Oakland residence.
$6000—House and lots for ranch.
$7000—Los Gatos pty. for Oakland residence.
$6500—Suitable for roomers; want offer.
$6250—Haywood res. for Oakland smaller.
$7000—Oakland res. and billiard business for foothill ranch.
$5000—Kansas ranch for California.
$5000—Hayward ranch for residence, smaller.
$8000—S. F. res.; want Oakland cottage.
$10,000—Claremont vacant for imprd. or ranch.
$10,000—Apartment site for improved.
$12,500—San Joaquin ranch, for bay.
$5000 or $8000—Sonoma ranch for bay residence.
$15,000—Santa Clara ranch for bay.
$15,000—Shasta acreage for bay or mdse. bus.
$16,000—Country mdse. bus. for realty.
$16,000—Apple and duck ranch for Sacramento [illegible]
$16,000—Alfalfa land for bay or mdse. bus.
$18,000—Country mdse. for general ranch.
$20,000—Oakland apts. for mdse. stock.
$21,000—Country mdse. for good securities.
$15,000—Bakery and hotel bus. for realty.
$30,000—General ranch for bay; vacant pfd.
$35,000—San Mateo ranch for bay.
$50,000—Sacramento apts. for smaller.
$60,000—Kansas City income for California.
$125,000—Mendocino ranch for bay.
$135,000—Orange property for bay.

Column 23

PROPERTY TO EXCHANGE

[illegible] stores below; lot 75x125; corner; good income property; value $15,000; exchange for good central ranch, Mendocino county preferred.
THOS. J. SPILKER & CO.,
[illegible] Block

Furnishings and lease of a modern 56-room apartment house in central Oakland; fine furnishings; rent $250; price $5000; clear; exchange for good ranch.

[illegible] 2½-story house; street work complete; or 6th alpha; value about same.

[illegible] horse, chickens, etc. $4500. Mr. Cook, see Bowman.

SAN FRANCISCO property to exchange for [illegible] located on Golden Gate Park; no agents. 1840 [illegible] st., Oakland, Cal.

SALE or exchange [illegible] 143.9; fine site [illegible] high lots, $55 16th; phone Oakland [illegible]

TWO good houses [illegible] a value $70 per month; price $11,000, clear; want a [illegible] near-by counties. [illegible] Tribune, Berkeley.

THREE good first mortgages [illegible] to $13,000; 7% and [illegible] for exchange for Oakland income; property of same value. L. E. [illegible] 2527 Bacon Bldg.

ELEVEN choice lots, exchange for residence property, Oakland or Berkeley. Good improved 20-acre [illegible] in Alameda county, exchange for cottage in West Berkeley. Cadwell Real Estate Co., 2433 Shattuck ave.

OAKLAND PROPERTIES.
$5500—Value of [illegible] modern cottages; incumbrance $4125 and clear lot 50x[illegible]; to exchange for clear income business property.
$2500—4-room new modern cottage to exchange for lots in Piedmont.
W. [illegible] DAVIS & [illegible] ave., Oakland. At end of Lake ave. car line.

TWO new bungalows, 5 and 6 rooms; lot [illegible] vacant lots clear of park so. mortgages or Alameda county acreage. Elmhurst 47; address S. Carleton, 8396 Weld st., Oakland.

1 Well-built 5-room house; lot 50x141; value $2000, in Reno, Nev.; rent $40 per month; all modern conveniences, to exchange for residence property in Berkeley, Oakland or San Francisco; smaller place would be considered if difference in price is paid. Box 3557, Tribune, Oakland.

WE WANT a good auto in exchange for 20 acres level land near good town; phone Merritt 341. 1414 Fruitvale ave.

WE have 320 acres near good town in Colorado; all level, fenced; good house and barn; good well; want home in Oakland; Fruitvale preferred. I have a dandy bungalow I will exchange for an auto. Phone Merritt 341. 1414 Fruitvale ave.

WE HAVE 160 acres 4 miles southeast of Marysville, all rich level land; plenty of water; price $125,000; to exchange for vacant or improved in Oakland, Alameda or Berkeley. Also 50 acres in Sutter Co., 2 miles from Yuba City; best garden soil in California; price $150,000; to exchange for Oakland property. Peabody Building Syndicate, 1218 Broadway, Oakland, Cal.

WHAT HAVE YOU TO EXCHANGE?
$1500 Elegant lot; will trade.
$2500 beautiful home; want room house or income flats; want lots.
$15,000 ant. house; want ranch.
WM. C. BENTER,
1739 Telegraph ave., cor. 18th st.

WILL exchange Oakland or Berkeley improved real estate for hotel or apartment house. Lindholm-Neal Co., 796 Mission st., San Francisco.

WHAT have you of value as part payment on a 4-room house and large 2-story bldg., close in? 2560 San Pablo.

WILL accept lot as payment on new 5-room and sleeping porch bungalow. Owner, 1522 Broadway.

WILL exchange 240 acres good fruit, vineyard land, some improvements; want bay cities. Berkeley 2567 or 5563.

J. HAY SMITH—
7-ROOM 2-story home, ½ blk. of S. P.
EXCHANGES—All sizes; any proposition.
$2000—Oakland cottage, for ranch to $5000.
$2500—Ranch or summer home, for bay.
$750—Lake Co., for bay.
$2000—Oakland home, for lots or land.
$2050—Oakland home, for S. F.
$2000—Sunnyvale home, for Hayward vicinity.
$2050—Los Angeles cottage, for Oakland.
$2050—San Joaquin ranch, for bay.
$3500—Oakland cottage, for San Jose.
$4100—South Cal. property for bay.
$3000—Oakland home, for San Jose, smaller.
$5500—Santa Rosa ranch for bay.
$3000—Stores and flat for lots.
$6000—Sonoma chicken ranch for bay.
$6000—Monterey home and ranch; want Sunset, S. F.
$5000—Stanislaus ranch for bay.
$5000—Supol property for bay residence.
$2000—S. F. for Oakland.
$2000—Oakland flats for chicken ranch.
$6000—Hayward ranch for Oakland lots.
$6000—Seattle residence for Oakland residence.
$6000—House and lots for ranch.
$7000—Los Gatos pty. for Oakland residence.
$6500—Suitable for roomers; want offer.
$6250—Haywood res. for Oakland smaller.
$7000—Oakland res. and billiard business for foothill ranch.
$5000—Kansas ranch for California.
$5000—Hayward ranch for residence, smaller.
$8000—S. F. res.; want Oakland cottage.
$10,000—Claremont vacant for imprd. or ranch.
$10,000—Apartment site for improved.
$12,500—San Joaquin ranch, for bay.
$5000 or $8000—Sonoma ranch for bay residence.
$15,000—Santa Clara ranch for bay.
$15,000—Shasta acreage for bay or mdse. bus.
$16,000—Country mdse. bus. for realty.
$16,000—Apple and duck ranch for Sacramento [illegible]
$16,000—Alfalfa land for bay or mdse. bus.
$18,000—Country mdse. for general ranch.
$20,000—Oakland apts. for mdse. stock.
$21,000—Country mdse. for good securities.
$15,000—Bakery and hotel bus. for realty.
$30,000—General ranch for bay; vacant pfd.
$35,000—San Mateo ranch for bay.
$50,000—Sacramento apts. for smaller.
$60,000—Kansas City income for California.
$125,000—Mendocino ranch for bay.
$135,000—Orange property for bay.

Column 24

PROPERTY TO EXCHANGE

5-room modern cottage, lot 75x115, and fine vacant lot; price $4000, clear, for small ranch.
6-room house and lot, 40x110; $4000, clear; for small ranch.
Five flats, all rented, $5000; on good lot; want small ranch or cheap land.
7 acres of nice clear land on Redwood road; $7000, clear; for income to $12,000.
Vacant lots, clear, for good equities.
Fine income ranch, Napa Co., for good income, $16,000 to $20,000.
155-acre alfalfa ranch, $25,000, clear, for good income.
4400-acre stock ranch, Mendocino Co.; $15 per acre, clear, for bay property.
65-acre apple ranch, Watsonville, $9000; for bay property.
See me for good exchanges.
J. H. ETSON, 1195 Broadway, Oakland.

[illegible] acres, 25 in full bearing apricots located in Castro valley, near Hayward; good 5-room house, chicken houses, large barn, etc.; one of the finest homes in the Hayward district. Will exchange for Oakland real estate, stock of merchandise or good hotel in any gold town.
Frank A. Parish & Co.
1544 BROADWAY.

$15,000 STOCK of goods, well established [illegible] land income property for $20,000 or good subdivision land in Sacramento valley.
P. A. Parish
1544 BROADWAY.

$7000—MORTGAGE $2000, two flats of 5 and 6 rooms and bath; flat costs $5000 to build, near Ashby station; always [illegible] or Box 370, Tribune, Oakland.

$30,000 OF good South's income, vacant and suburban property to exchange for Oakland, Berkeley income or improved land; West Alameda or West Santa Clara county preferred. Phone owner, Berkeley 374.

640 ACRES—$37,500.
Lassen Co., near R. R.; good soil; improvements and implements. Would take clear ranch or lot as payment. Box 314, Tribune.

[illegible] county worth $[illegible] for 6 or 7-room bungalow in Claremont district or for [illegible]

[illegible] ACRES [illegible] near Turlock; want income property or hardware business; price $4000. [illegible] 50th st., Oakland, Cal.

24 ACRES, [illegible] alfalfa land; good water right; will exchange for city property. Phone [illegible] 1874.

[illegible] Oakland home [illegible] 1924 Fruitvale ave., Oakland.

[illegible] and K. R. lines; [illegible] lot; room for another house; [illegible] $1150 bank mortgage [illegible] exchange for bungalow, flats or building lots. Box 8819, Tribune, Berkeley.

8-ROOM house [illegible] in East Oakland on Delmar st.; only 2 blocks from Hopkins car line; price $7000; mortgage $2000; [illegible] home. See owner, 71 [illegible], Oakland.

PROPERTY WANTED

APARTMENT house [illegible] between Grove and the lake; [illegible] or $1000 cash and $2000; no agent. Oakland 8619.

HAVE CASH for good [illegible] Co., 1414 Telegraph ave., Oakland 2481.

INCOME property [illegible] Berkeley; $4000 to $5000; have a few hundred as first payment, balance monthly; an private party preferred; dealing with owner only. Describe, state price, net income, taxes, ins., amt. rented. Box 216, Trib.

I HAVE $50 cash which I will pay down on a 4 or 5-room house in Elmhurst or East Oakland; balance $15 per month. Price must be right. Box 843, Tribune.

PAINTER with 15 years experience, understanding the business, would like to associate with some reliable builder and take cottage as part payment. Call Petrie after 6 p. m. Lakeside 2107.

WANTED—Cheap lot in Elmhurst; will pay cash; state full particulars. Box 385, Tribune.

WANTED cheap lot for cash, nr S. P. local; bet. 5th and Fruitvale ave. Box 2914 Tribune.

WANTED—Oakland business block about $300,000 for Sacramento suburban clear property; will assume. Box 3907, Tribune.

WANT good buy in Oakland; business property up to $50,000. 22 Bacon Block; Phone Oakland 2555.

ATTORNEYS-AT-LAW

A— PHILIP M. WALSH,
Attorney-at-Law,
rooms 501-506, the Oakland Bank of Savings Bldg., 12th and Broadway, Oakland, Cal.; office phone Oakland 2002; residence phone Piedmont 2016.

A. A. MOORE, Attorney-at-Law, 15 [illegible] st., San Francisco.

BEN F. WOOLNER, Attorney and Counselor-at-Law and Notary Public, First National Bank Bldg.; phone Oakland 29.

PERCY KINSELL, Attorney-at-Law, Oakland Bank of Savings Bldg.; phone Oakland 1534.

EDWARD R. ELIASSEN, 1112 and 1113 Union Savings Bank Bldg.; phone Oakland [illegible]

FITZGERALD & ABBOTT, Attorneys-at-Law, Oakland Bank of Savings Bldg., 12th and Broadway; phone Oakland 439.

GEO. E. GOLTA, Oakland Bank of Savings Bldg., room 613; phone Oakland 33.

HARRY W. PITCIFER, Attorney-at-Law, 1414 Broadway; phone Oakland 2540; residence phone Oakland 4267.

L. S. CLARK, Attorney-at-Law, 701 Jackson st.—Consultation free; open evenings.

W. J. Rutherford ATTORNEY-AT-LAW,
[illegible] Bacon Bldg.; phone Lakeside 2593.

MERLIN C. CHAPMAN, Attorney-at-Law, Oakland Bank of Savings Bldg.; phone Oakland 836.

FRANK C. BLACK, Attorney (Reed, Black & Reed), Union Savings Bank Bldg.; phone Oakland 651.

STANLEY MOORE, Attorney-at-Law, Pacific Bldg., San Francisco.

WILLIS H. CARTER—Lawyer, 367 Broadway; Oakland 6468.

ATTORNEYS

AAA—J. CHRISTIANSON, Attorney-at-Law, 300-2 Employes Bldg.; Lakeside 171.

CARLOS P. GRIFFIN, patents, late examiner U. S. Patent Office, 704 Pacific Bldg., S. F.; phone Kearny 4815.

DEWEY, STRONG & CO., patent attorneys; founded 1860; inventors' guide; 100 mechanical movements free. 911-916 Crocker Bldg., San Francisco; phone Kearny 4456.

G. W. WIRGAND, patents, trademarks, etc. 308 Security Bldg.; phone Oak. 2563.

H. SCHROEDER, Patent Atty., U. S. and foreign patents, First Nat. Bank Bldg.

PATENTS secured anywhere; patentable; results, to buy or sell; inventions financed; A FREE OPINION; send sketch with brief description. THE U. S. AND FOREIGN PATENTS AGCY., [illegible] Oakland, Cal.

WALTER H. RODE, patent attorney, 257 [illegible] Oakland 597.

NOTARY PUBLIC

AA—V. D. STUART, notary public; money to loan. Tribune office, 8th and [illegible] Oakland 598.

DAY AND CONTRACT WORK

IF YOU are thinking about building or making alterations, call us up and let us explain our methods; you do not need to have much cash; plans, estimates, material lists, etc., furnished. Phone Berkeley 4751.

R. J. EARL Dyeing and Cleaning Co. wishes to announce a special rate will be made on ladies' and gent's suits: Lakeside 3268.

WILL build 5 rooms and bath bungalow for $800; 2-story brick concrete 12-room flats, $2000; a 3-story brick 18-room apts., $3600. Box 303, Tribune.

Column 25

HOUSES FOR SALE

OUR UNEQUALLED BARGAIN IN PIEDMONT

For $2500, on MOST EASY TERMS, we can build for you on our own property, a beautiful PLASTER FINISHED BUNGALOW of FOUR ROOMS and BATH and SLEEPING PORCH, and on 24-foot lot in Grand avenue district; convenient to car line and only ten minutes' ride from 14th and Broadway. BEAUTIFUL INTERIOR FINISH, OPEN FIREPLACE in living room, BUILT-IN BOOKCASES, BUILT-IN BUFFET in dining room, LARGE BATH with all MODERN PLUMBING, CABINET KITCHEN and LAUNDRY PORCH. Where can you equal this?

Call in our office and investigate this at once. We will gladly explain plans, terms, etc., in detail.

WESTERN UNION HOME BUILDERS, INC.
Telephone Lakeside 2421.

Artistic Bungalow Home Built Regardless of Cost

SAVE $500

See this magnificent bungalow before you decide to buy; 5 large rooms and sleeping porch. Also one of 6 rooms, cement basement, garage; lot 45x100; oak floors in every room, including kitchen, which is the last word in labor-saving devices and contains every kind of fitment to enable a woman to do her work quickly and in delightful surroundings; [illegible] floor, the bathroom is ideal, best of plumbing and German stone floor, bedrooms are finished in art colors and woodwork 5 coats pure white enamel; the sleeping porch is enclosed with movable windows; dining room finished in oak, including oak mantel and oak doors; writing cabinet, bookcase, large living room, [illegible] shades to match and finished with the finest imported lace. Open every day for inspection. Come out Sunday or you may be too late. Terms $250 down, $30 month. From San Francisco take broad-gauge Melrose train to Fairfax station, one station before Haywards, and walk down Fairfax ave. to [illegible] line of 3 short blocks to 1723 East 27th st. From Oakland take East 12th st car to 56th ave. and walk north 2 blocks. Owner and builder, James McGuinness, 5515 E. 16th st., near 56th ave.; phone Elmhurst 537.

All Forced to Sell My Modern 7-Room House

located in [illegible] desirable neighborhood; [illegible] blocks from postoffice, bath, [illegible] toilet, electric lights, gas and electricity; large [illegible] price $4000; mortgage for [illegible] on an stand. Or will trade equity for unincumbered property. 2938 Valdez st.

A new flat in [illegible] building; we build on your lot [illegible] you have it all paid for except the title to the property remains in your name; you pay our advance back in small monthly payments; low interest on deferred payments. Western Union Home Builders, Inc., 1617 Telegraph ave., just off Broadway, Oakland, Cal.

A HOUSE of 11 rooms, large sleeping porch, on E. 12th st. near the lake; can be arranged for apartments or boarding house; used at present as private sanitarium; lot 60x140; failure of health necessitates sale; price $10,000; one-half cash, balance terms to suit. Box 341, Tribune.

A 5-ROOM modern cottage, half acre lot, chicken houses, etc., near Idora park, Key Route and cars, school house and playgrounds; cheap for cash; party leaving city. Box 7527, Tribune.

A GOOD INVESTMENT.
Three good 3-room cottages, situated in Oakland, on a 65-foot lot; always rented; will make easy terms. Apply to owner, No. 2256 Hyde st.; phone Merr. 2170.

A BEAUTIFUL new bungalow 6 rooms and sleeping porch; near cars and Piedmont; easiest terms to suit. Owner, Box 3942, Tribune.

ALCATRAZ and Colby—2 4-room cement cottages; hardwood floors; modern conveniences. Owner, builder, Pied. 2586.

AA—Bargain, two new 7-room, two-story cement flats, 357 and 359 Santa Clara ave.; open for insp. Owner, Pied. 4524.

AA—$300 CASH, $35 month, new Piedmont cottage; hill view; near Key Route and cars. Owner, Piedmont 2527.

AA—SIX-ROOM house, $3500; 4-room house, $2000; all latest improvements. See owner, 792 Alleen st.

BARGAINS IN
bungalows and 2-story dwellings, latest models, just completed, on wide lots over 150 feet deep; all improvements and conveniences; near S. P. trains and car service. Ideal situation. Will sell at bargain price. A bona fide opportunity for one who wants a real home not crowded against neighbors. Key and particulars from owner, room 206, Oakland Bank of Savings Bldg.

BEAUTIFUL Claremont home overlooking the bay and cities; modern and up-to-date in every respect; worth $1500; will sacrifice for quick sale. Price, $12,500; will take $1500 cash, balance reasonable monthly payments. Alameda County Realty Co., 519 Syndicate Building, 1440 Broadway.

BARGAIN—Sunny 1½-story bungalow near 40th st. Key Route; schools and churches; 55 feet frontage; sleeping porch; $2700; terms; reduced from $4200; must sell. 88 Monte Cresta, near Linda; phone Piedmont 4599.

BARGAIN—7-room house, just completed; everything modern; Lakeside district; $3500; easy terms; give offer. Call owner, 1242 1st ave.; phone Merritt 1596.

BUNGALOW HOMES.
$50 to $100 down, $20 to $25 month.
FROM $2000 TO $3500.
WM. C. BENTER,
1739 Telegraph ave., cor. 18th st.

BARGAIN—Piedmont district; 7-room bungalow; hardwood floor, beamed ceilings, furnace heat; lot 40x110; lots sun; furn. or unfurn. Box K-5054, Tribune.

BARGAIN—5-rm. cottage; glass sleeping porch; incl. good furn.; $3250; $200 cash; Claremont district. Box 331, Tribune.

BARGAIN—Beautiful home of 7 rooms, near 24th ave. Phone Merritt 4626.

CEMENT BUNGALOW on Ocean View Drive; 6 rooms and den; bargain; owner must leave city at once; furnished or unfurnished. Phone Piedmont 4417.

EXTRA, EXTRA—A fine 5-room high grade bungalow with sleeping porch, $2500; 40-ft. frontage; restricted tract; street work paid for; about $500 under regular price; very easy terms. C. W. Jordan, 4620 E. 14th st.

FOR SALE.
House with one 4-room flat and two 3-room flats, furnished; lot 40x125 clear; income $50 per month. Price, $3500; cash $1700 and $25 per month and interest.
Good income property close in; 14 rooms; lot 50x125, clear. Price, $6000; cash, $2000; terms; a bargain.
New homes, 5, 6 and 7 rooms, built-in book cases and china closets; elegantly finished and tinted; complete in every way; restricted districts; 4th Ave. Terrace, Fruitvale and Melrose. $3250 to $5500; terms. C. H. COULTES, 1544 Broadway.

FOR SALE—By owner, furnished or unfurnished, a beautiful story and a half cement finished bungalow; all modern improvements, such as furnace heat, panaled basement; large lot 40x100; this place is 4 months old; price $5500, unfurnished; will give terms. Box 3920, Tribune.

FOR SALE.
An elegant 10-room new cement house in Claremont; $12,500.
A 7-room new house in Elmwood park, that will please the most particular buyer, for $8750.
A bungalow, worth $5500, near College [illegible]
J. R. STEEVES, 6054 College ave.

FOR SALE—Beautiful modern 5-room cement bungalow; half block east from College, block from Claremont; owner leaving city and will sacrifice. 5775 Shafter ave.

FOR SALE or exchange, new, modern bungalow; good location, in Fruitvale. Owner, 3116 Central ave., Alameda; phone Alameda 3218.

HAVE you a lot? Let us build you an artistic, comfortable home on it; you can pay for it in small monthly payments. Western Union Home Builders, Inc., 1617 Telegraph ave., Oakland, Cal.

Column 26

HOUSES FOR SALE

HOMES Built TO ORDER

I will buy the lot; build according to your ideas, in whatever location you desire. ON VERY REASONABLE TERMS. For further particulars see

Arthur T. Riggs
510 Union Savings Bank Building,
Oakland, Cal.

IF YOU ARE LOOKING FOR HOME, SEE OUR LIST FOR BARGAINS; $1000 UP. UNIVERSAL REALTY CO., 4227 GROVE ST., OAKLAND.

LARGE 5-room modern cottage on lot 80x140, $2500 cash. Owner, 2024 E. 29th st., Oakland.

LOT 35x103, with small house, $975, easy terms. 2371 Valley st., Berkeley; phone Berkeley 2114.

[illegible] for sale; this is no fake ad; this beautiful new modern home located at 3600 Richmond Blvd., on a fine large lot 50x97, with 4 ft. terrace and improvements all in and paid, is going to be offered from $1000 to $2000 below actual value; this home has 7 rooms, reception hall, sleeping porch, laundry, sun deck, butler's closet, store room, large closet with windows, bathroom in white enamel, extra toilet, basement, German stone drainboard, cooler, kitchen cabinet elm paneling, extra fine fixtures, three fire-places, buffet, book, [illegible] French doors with large front porch. The exterior cement plastered; the [illegible] will be opened for inspection on Sunday from 1:30 to 5. If you are looking for a fine home or bargain take Piedmont car, come to Westhall st., then 1 block south; don't forget number.

NEW cement bungalow reduced from $4300 to $3950. Adams Point district; complete, artistic. Must sell. Lakeside 1050.

New — Owner Must Sell

Elegant cement house in Piedmont, owner built for home. Massive, large rooms, light, airy, complete in every detail, best finish, 7 rooms, 2 sleeping porches, sun porch, etc., etc. Lot 53x170; exceptional view, select district. If you want a dignified, comfy home, see it. Convenient to schools, Oakland car lines and Key Route station.
Owner leaving city, offering bargain. 365 Kingston ave.; take Oakland ave. car to Kingston.

NEW cottage 5 large rooms, bath, laundry, 6-ft. basement, chicken yard; lot 40x120; exclusive location; 1 block from 4th ave. cars; $3800. 3838 14th ave.

NEW modern bungalow; 6 rooms, corner lot 41x100; Claremont district; terms half cash. Phone Piedmont 5639.

OUR UNEQUALLED BARGAIN IN PIEDMONT.
For $2500, on MOST EASY TERMS, we can build for you on our own property a beautiful PLASTER FINISHED BUNGALOW of FOUR ROOMS and BATH and SLEEPING PORCH, and on 24-foot lot in Grand avenue district; convenient to car line and only ten minutes' ride from 14th and Broadway. BEAUTIFUL INTERIOR FINISH, OPEN FIRE-PLACE in living room, BUILT-IN BOOKCASES, BUILT-IN BUFFET in dining room, LARGE BATH with all MODERN PLUMBING; CABINET, KITCHEN and LAUNDRY PORCH. Where can you equal this?
Call in our office and investigate this at once. We will gladly explain plans, terms, etc., in detail.
WESTERN UNION HOME BUILDERS, INC.
1617 Telegraph Ave., Oakland, Cal.
Telephone Lakeside 2421.

OWNER must sacrifice almost new home of 5 rooms, close to cars, schools and 40th st. Key Route; easy terms. Box 348, Tribune.

PHONE us for prices in building, painting, plastering, any kind of carpenter work; reasonable; full charge taken of property for owners. R. W. Getty Co., 2564 E. 14th st.; Merritt 594.

PAINTERS—Owner will accept painting and tinting as payment on cottage, bal. 6%. Room 10, 357 12th st., Oakland.

SNAPS SNAPS SNAPS SNAPS
$925, almost given away, 5-room cottage; lot 50x112; insured for 3 years. Owner leaving town.
$1650—Dandy little 5-room cott

Column 29

LOTS FOR SALE

MARINE-VIEW lots, 50x120, near Rockridge cars; $750 easy terms. W. S. Craig, 1540 Broadway; phone Pied. 523.

New Berkeley Tract

Buy the most beautiful lots in North Berkeley direct from owner; marine view, thickly wooded, wild trees and offered at a price lower than anything in the district; 1 block to both S. P. and Key Route stations. Owner, Box B-145, Tribune.

ORCHARD lot on Laguna ave., 129x98; fine cow, hay, milk route, bricked well, wind-mill; near car and school. By owner 4005 Rhoda ave., Upper Fruitvale.

FOR SALE—$400 equity in lot 50x100 in Rich Annex; will sacrifice for $275 cash. Box 3802 Tribune.

OUR client orders us to sell this dandy lot right on 14th ave. car line; street sewers and sidewalk in, surrounded by new homes, size 56x110; price $800 cash or terms. Alameda County Realty Co., 5th floor Syndicate Building, 1440 Broadway.

ONE or all of 10 good building lots on small first payment and balance to suit or will make reduction for cash; these lots are close to car line and have a commanding view and range in price from $500 to $700. Box 366, Tribune office, Oakland.

QUARTER ACRE

near car line and S. P. service; splendid location; good soil; all improvements; agreeable neighbors. Ideal home site. Will [illegible]

SNAP—Must raise money immediately; fine large view lot 50x112; elegant surroundings, near Lake Merritt; surrounding property held at $60 front foot for quick sale. Price, $1500.

Another pick-up, 40x122 East Piedmont Heights, by fine good neighborhood; adjoining property held at $50 front foot. Price $1200. Don't delay, as these bargains will be picked up at once by some lucky buyer. J. A. Roberts, 1617 Telegraph ave., Oakland.

Beautiful corner, size 113.85x101.41x60; store of one-story stores can be built on [illegible] will pay $[illegible] per month can be had for $6[illegible] cash. $4[illegible] mortgage can be had at 6 per cent. Investigate this; it is the future Fox street of Oakland. Address Box [illegible], Tribune.

SACRIFICING—Lot 30x100; all improvements, east side Park st., bet. Ward and Oregon, facing large park, restricted, Key Route, S. P., 2 blocks, $675; very easy terms. Owner, box 3654, Tribune, Oakland.

SNAP—Lot 35x100, facing San Pablo park; all improvements; restricted district; west side Chapel st., bet. Ward and Oregon sts., $675; terms $75 cash, balance $10 month. Owner, box 3561, Tribune, Oakland.

SACRIFICE 2 lots, 35x130 each, 240 feet east of San Pablo, on Ashby ave.; $675; easy payments; cash cheaper. 1431 Berkeley Way.

SACRIFICE—Lot 40x125, on 35th st.; select location. Box 389, Tribune.

TWO lots, 44th st. bet. Tel. ave. and Grove st.; fine neighborhood. Owner, 2322 Gough st., S. F.

WILL sell at sacrifice, lot 35x100, west side Mathew st., 100 ft. north Oregon st., in San Pablo park, Berkeley; all improvements restricted. 3 blocks Key Route, S. P.; terms. Owner, phone Berkeley 5071.

$350 SACRIFICE—One of the prettiest building sites in the Fruitvale district, overlooking Dimond canyon; view unsurpassed; 75 feet frontage; must be seen to be appreciated; close to car line and Key Route right of way; original price was $1050; for a quick sale will take $1500; must have $150 cash, balance terms to suit. Box 308, Tribune.

94x200

Elegant lot for home site in restricted tract, select neighborhood, gas, water, electricity, sewer and all improvements installed; near S. P. station and electric cars. An ideal home site for any one desiring plenty of ground for garden, fruit trees, garage, etc. Terms easy. See owner, room 206, 1206 Broadway, Oakland.

FOR SALE lot 40x100, on west side of Brown st., 120 ft. from Russell, 200 ft. from Sacramento, half block from Key Route station; $1175; 4-room house and barn; on two lots, 25x100 each; 1624 4th st., West Berkeley, north Virginia ave. Apply owner, P. Christie, 1418 22 st., West Berkeley.

50x100, CLOSE to Key Route and in first-class residence section; $1500, on terms; all street work; elegant view. Box B-109, Tribune.

30-FOOT LOT near schools, cars and S. P. transportation, for $750; terms. Address "C. C." Box B-102, Tribune.

$400 AND $500—2 cor. lots nr. Liese ave. car; $5 mo.; if you put up small house building loan. 151 9th st.; Oak. 5847.

$1150; CHEAP, 60x150 ft. facing on Fairfax ave., adjoining Melrose Heights; sewer, water in street. Merritt 3910.

APARTMENT HOUSES FOR SALE.

HAVE several first-class apartment and rooming houses; can lease to responsible parties. Mitchell Furniture Co., 1017 Clay st.

$2900—30 ROOMS; steam heat; close in; bargain. Address box 3772, Tribune.

ROOMING HOUSES. FOR SALE.

AAAAAA—LODGING HOUSE MAN.

MITCHENER

THE LEADING AGENT.

$150—10 rooms; housekeeping; nets $30 over rent.
$100—16 rooms, right in town; near city hall.
$400—12 rooms; 15th st. corner; transient.
$325— 8 rooms; 7 boarders; clears $50; snap.
$400—16 rooms; dandy corner; full of roomers.
$850—Handles 14 rooms; 15th and Grove; bargain.
$400—12 rooms; Richmond; rent $25; transient.

SEE US FOR BARGAINS.

$650—15 rooms; dandy transient; Broadway.
$1200—41 rooms; transient and steady; snap.
$500—25 rooms; private baths; rent $90.
$1500—24 rooms, hot and cold water; one floor.
$800—35 rooms; see this speculation.
$1000—Handles 46 rooms, hot and cold water; transient.
$850—12 rooms; near 12th and Clay; transient.

WE GUARANTEE YOUR TITLE.

$3500—80 rooms; one floor; rent $200.
$2500—35 rooms; transient; steam heated; snap.
$3000—46 rooms; rent $100; lease; transient.
$2500—60 rooms; apartments; best corner.
$2[illegible]—41 rooms; rent $120; one floor; bargain.
$2500—40 rooms; apartments; modern; just listed.
$3000—105 rooms; private baths; steam heated; transient.

SPECIALS—SPECIALS—SPECIALS.

$700—24 rooms; apartments; rent $40; 5-year lease.
$850—Lot 35x100; exchange for rooming [illegible]
$1500—37 rooms; partly furnished; modern apartments.
$1500—20 rooms; transient; exchange for cottage.
$550—15 rooms; rent $50; exchange for boarding.
$4500—Saloon and 40 rooms; exchange for property.

W. L. MITCHENER & CO.
290 Bacon Block
Phone Oak. 3556

one floor; central; rent $200, lease; $2500, part cash. Owner, 1306 Brush.

Column 30

ROOMING HOUSES FOR SALE—(Continued)

A SNAP—$2500 cash, terms or trade; 33 swell new modern rooms, apartments and transient; long lease; rent $150; owner in hospital cause of sacrifice. Exclusively by PARKHURST CO., 353 10th st.

AA—23 ROOMS, new building, new furniture; income $300; rent $90; price $2300; half cash; owner has other business; no agent. Box 376, Tribune.

AA—25 ROOMS; rent $100; all new and modern; price $2500; half cash. 460 12th st.; room 205.

BARGAIN; rooming-house, close in; all rented; income $360 month; owner leaving; snap. Phone Merritt 1276.

Eureka Bus. Exchange

1121 Washington; Lakeside 1340.

$175— 7 rooms; very homelike.
$200— 9 rooms; good furniture, lease.
$300—10 rooms; housekeeping; all full.
$380— 9 rooms; new furniture; low rent.
$400—16 rooms; running water.
$800—14 rooms; full; paying house.
$2500—60 rooms; will trade for unimproved property.
$1600—Apartment house; 30 rooms.
$850—Rooming and boarding house; excellent location; first-class trade; waiting list. This is a splendid investment.
$800—22 rooms; beautifully furnished; good lease; cheap rent.

J. HAY SMITH—

15-room house near the lake; good income; price cut to $425.

each room; 5-year lease; price $2500. Very good location. (B99)

21-room house; all housekeeping rooms; price $1600; right in the heart of town. (B39)

21-room house; good lease until April, 1916; low rent; price only $650, including piano. (B17)

J. HAY SMITH,
908 Broadway.

Henry A. Dreihmann & Co.

353 10TH ST. PHONE OAKLAND 6210.

$100 handles choice of 3 small rooming houses, [illegible]
$900 handles 14 close-in rooms; long lease; rent only $50.
$350—14 nicely furnished hkpg. rooms; near in; long lease, rent $35.
$500—20 close-in hkpg. rooms and suites; long lease, rent $60.
$350—17 elegantly furnished housekeeping rooms; splendid location; long lease; rent $60.
$900—22 clean, cozy hkpg. rooms, clearing $75; long lease; rent $75; terms.
$1100—25 splendid rooms; block from 12th and Broadway; every modern convenience, good lease; rent only $55.
$1600—30-room apartment; near P. O.; good reason for selling; at sacrifice.

LODGING HOUSE FOR SALE—36 rooms, on Key Route and S. P. to San Francisco and local street car lines; lease at $125 per month; receipts now $400 monthly; modern; running water, electricity; almost new building; place should bring $4500 in the spring; owner selling account of large family and wife not strong to manage the place. Price, $2800. Frank Cheesman, 479 9th st., Oakland, Calif.

MODERN APARTMENT AND ROOMING HOUSES.

90 rooms; apts., corner; central; $3000 cash will handle.
50 rooms; apts.; strictly modern, $7000.
60 rooms; apts.; corner; close in, $2800.
33 rooms, apts.; central; rent $125, $1400.
30 rooms; apts.; San Pablo, $1050.
46 rooms; transient and steady; center of city; $1500.
15 rooms; trans.; heart of Oakland; $700.
24 rooms, housekeeping, $500.
22 rooms; hkpg.; nothing better; $900.
14 rooms, hkpg.; corner, $450.
17 rooms; hkpg.; corner; central; $500.
9 rooms, right in town; $225.
Some good buys in boarding houses.
See us if you are in the market for a city or country hotel.
Modern 50-room apt. house in Central Oakland, for rent furnished; very reasonable.

THOS. C. SPILKER & CO.,
256 Bacon Block.

52-ROOM furnished apartment house of 2 and 3 rooms, right in town; strictly modern; $3000; terms; good lease. L. W. Jackson, Jackson Furniture Co.

14 rooms; 1 floor clean; central; reas.; full. 1741 Broadway.

12 ROOMS; mod.; 4 baths; very central; income $153; lease, 460 12 st., rm. 205.

24 ROOMS; good income; new furn.; good lease; $125. Inq. for Afshar, Lake 2100.

FOR SALE. MISCELLANEOUS.

A SOLID black walnut bath cabinet, wired with electricity, and tower baths at your own price. 1619 E. 14th st.

A gentle pony, cart and harness cheap, or exchange for cow. 2527 21st ave.

A DANDY $450 upright piano for sale $85. 1504 Union, near 16th.

ALMOST new range, perfect condition, for $12. 444 50th; Piedmont 7154.

BARTLETT pears right off the tree, $1.25 per 50 lbs. 612 Juana ave., San Leandro.

BELGIAN hares for sale cheap; fine breeders; table use. Mer. 5907.

CHEAP—Waffle, ice cream and tamale wagon, complete with show cases and irons; big profits. Call Club Stables.

DRUMMER'S samples cloth, 9x13, suitable for quilts, rugs, etc. 594 42d st., near Grove.

DROPHEAD Singer and New Home; good as new; very cheap; leaving. 893 12th.

FOR SALE—Gas water heater, copper coil; new; used about 5 or 7 times; price $10; oak extension table, round, pedestal base, 6-foot, good condition, $7.50; mahogany music cabinet, mirror attachment; almost new; price $7.50. 5215 James ave., bet. Hudson and Clifton sts., Oakland. College ave. car.

FRESH young cow and heifer calf for sale. Apply L. Storch, 3958 Buell st., opposite Montgomery's home, Beulah Heights.

FOR typewriter bargains, see Oakland Typewriter Exchange, 1435 Broadway.

FOR SALE—Fresh cow, good milker. 7116 Redsdale st., Fitchburg.

FOR SALE—Fresh milch Angora goat. 1703 25th ave.

FOR SALE—20 shares Burlingame T. T. 1514 Kirkham st., Oakland.

FOUR little male puppies for sale cheap. 2408 Bancroft way, Berkeley.

FOR SALE—Family cow. 5618 Ayala st., near Telegraph.

FOX typewriter No. 5; perfect order; $25; terms to right party. Box 3711, Tribune.

NEW bungalow for rent; modern; high basement; $18, water. 1362 E. 27th st. Call Sunday; unfurnished.

NEW camp outfit for sale cheap; cots, stove, chairs, table, tent. Le Vern, 907 Washington st., Oakland.

ONE Nubian male goat, registered; 1 fresh milch doe. Loggenberg. Call 2110 McGee ave., Berkeley.

ONE DOZ. pure-bred Buff Orpingtons and rooster, $15; prize winning stock. Call afternoons, 2911 Newberry st., Berkeley.

ONE combination bookcase, 1 dining, 1 center table, antq., mahog. 526 4th st.

PLASTER board, half cost of plastering; block firewood, cheap; full line building material, garden loam manure. Bay Wrecking Co., Alameda marsh; phone Lakeside 252.

[illegible] cocker spaniels; pedigreed Angora kitten, tabbie, orange white, prize winners. 1211 Franklin st.

PIANO, nearly new; bargain for cash; this is chance of lifetime. Phone Lakeside 791.

TRIPLE MIRROR 6 feet high, swinging sides and center, solid oak; $15. 478 Moss ave.

UP-TO-DATE bungalow; must be removed from property. 773 13th st., Oakland.

WARDROBE TRUNKS cut to 45 inches in length to accommodate [illegible] Oakland Trunk Factory; Oakland 5004.

Column 31

FOR SALE MISCELLANEOUS—(Continued)

VACUUM cleaners sold at wholesale price. Phone Berk. 5606 for demonstration of Eureka cleaner. Machines for rent.

2 IRON cribs with mattresses $6 ea.; 2 ¾ bed couches $3 ea.; 1 coal range, water back, $10. 2454 E. 20th st.

$25—GOOD sq. piano. 827 Lydia, near West.

2 FRESH COWS and calves. 2531 Union st., nr. 26th st.

50,000 SECOND-HAND brick at old City Hall and 12th and Grove.

WANTED MISCELLANEOUS.

A PARTY wanting furniture in any amt will purchase for cash used furniture, piano, office desk, etc., or will purchase the entire contents of a home. 3448 E. 14th st.; phone Merritt 4993.

AA—HIGHEST price paid for good cast-off clothes and shoes. 614 Washington st.; phone Oakland 6793.

BEST prices for men's suits. J. Muller, [illegible]

DIAMONDS WANTED—Any size; we will pay spot cash; no delay or publicity in our transactions; we have private offices. California Loan Office, California's largest pawnbrokers, 535 Broadway, S. W. corner 9th st., Oakland.

FURNITURE WANTED—We will give you more for your furniture and household goods than any other house. Call J. A. Munro & Co., 1007 Clay st., Oakland; phone Oakland 4671, 911 Phelan Bldg., S. F.; phone Douglas 641.

FURNITURE wanted; highest prices paid for your goods. E. Berger, 2210 San Pablo ave.; near 22; phone Lakeside 3214.

HIGHEST PRICES paid for furniture, household goods and merchandise, by Kist's Nugget Furniture House, 11th and Franklin; phone Oakland 3787.

HIGHEST price paid for second-hand furniture at furniture exchange, 1101 Clay; phone Oakland 2734.

IF YOU must have the most money for your furniture, merchandise, etc., call on Oakland Auction Co., Mezger & Meyer, auctioneers; they will pay you the cash or sell on commission. 559-561 12th st., near Franklin; phones Oakland 1458, Home A4478.

WANTED—Portable baker's oven at once; give price and size. 980 35th st., Oakland.

WANT to buy $1000 residence lot in Oakland (not East), near S. P. or Key Route. Will pay cash. Phone Oak. 4914.

WANTED—Boston terrier, male, pup; full description, price. Box 3570, Tribune.

FOR RENT. MISCELLANEOUS.

CAMP MEEKER—Fine bungalow of four rooms; large sleeping porches; grand view; excellent water; near station and stores; rent reasonable. Address T. H. Judd, 1307 Park st., Alameda; Ala. 789.

LARGE 8-room house; large cement basement; good as warehouse if wanted; large barn, 15 stalls; sanitary, also room for wagons or autos; lot 75x100; near waterfront; lease or rent. Owner, 715 Franklin st.; phone Oakland 3553.

HORSES AND VEHICLES.

A FINE saddle mare, single-footer; chestnut sorrel, silver mane and tail; has been ridden and driven by young girl. She is going away is reason for selling. Also a fine rubber-tired buggy; this rig will be sold very cheap if good home assured. 5014 E. st., Oak., Phone Elmhurst 34.

A—1200-LB. HORSE, $75; sound, good; dump cart, $30; driving cart, $20; Buttchain harness, $20; double driving harness new, $35; also single harness, $10; must be sold. 5113 Broadway, Oak.

A SNAP—One horse, 1200 pounds in good condition, single or double; no reasonable offer refused; leaving city. 386 11th st.

CHEAP—Fine rubber-tired surrey, black driving mare, high-class rubber tired business buggy, also harness; would exchange for first-class diamonds or as first payment on good lot. Pied. 1780.

CHEAP; fine black driving and riding mare; open buggy, pneumatic tires; harness robe, etc. Phone Oak. 5220.

CLEANING and dyeing, wagon, horse and harness cheap. Call at 1621 8th ave., E. Oakland; phone Merritt 4787.

CHEAP, fine rubber tired cart. Call or write J. P. Washburn, 375 23 st.

DRIVING mare, gentle; very fast; two-seated buggy and harness if desired. 5814 Dover st., nr. 59th and Grove.

FOR SALE—Good wagon and double harness cheap. John E. Daly Livery Stable, 14th and Webster sts.

FOR SALE—Driving cart; first-class condition; also fine Jersey heifer. Call or address 4524 San Carlos ave., Fruitvale.

FINE coal horses and extra heavy pair of shafts, will trade for cook stove or chickens. 1057 67th st.

FOR SALE, cheap, a good horse; owner going away. Apply at 1200 Santa Rita ave., Fruitvale.

FOR SALE—Light delivery wagon; good cond., cheap. 901 Lincoln av., Alameda.

FOR SALE—Horse, harness, wagon, $50. Vincent Market, 707 Washington st.

FOR SALE—Nice colt, 5 months old. Call 980 26th st., Oakland.

GOOD horse for delivery or milk wagon. 2184 Ashby ave., Berkeley 5545.

HORSE for sale; weight 1200; good condition; price $90. Call 5784 Adeline st., Oakland; phone Piedmont 4821.

HORSE, harness, wagon; make offer. 314 1st ave., San Leandro.

I HAVE beautiful bay horse; Wilkes stock; raised on my ranch; 7 years, about 1250 lbs; she is a grand family carriage horse; my wife has driven him 3 years; not a blemish on him; for sale cheap or would exchange for smaller horse that would make nice saddle horse for lady. 5014 E. 14th st., Oak. Phone Elmhurst 34.

MUST sell good all-round team worth $350; horse and mare both bays, 6 and 7, weighing 2400 lbs; work single and double; come and make offer. 486 21st., bet. Telegraph and Broadway.

NICE gentle saddle horses for ladies and gentlemen; hire $1.50 up; sale cheap. 1120 7th ave.; phone Merritt 1107.

RUBBER tired Starhope buggy; just like new; bargain. 3421 Telegraph.

STANDARD bred mare, gentle, with harness and rig at sacrifice. 849 38th st.

The California and Oregon Live Stock Co., corner 2d and Franklin sts., Oakland, the people who always make good. Phone Oakland 4287.

THREE good horses, 1 mule, your own price. 2331 E. 14th st., The Mile House.

Western Horse Market
14th & Valencia Sts.
San Francisco

Just arrived, carload of good horses, 1100 to 1350 lbs., in extra good business mare and several business horses.

E. SHEARER & CO.

WANTED—Sound, gentle pony for girl to ride; must be reasonable in price, or would hire. 604 Jean st., Oakland, or phone Piedmont 2179.

WILL pay $10 to $25 for good horse; good home. Box 377.

WAGON for sale, bargain. See Cuneo Bros., 56 Telegraph ave.; Pied. 1320.

$185 BUYS nice bay team mares, 6 years old, weighing 2200 lbs.; $45 buys my mare, gentle, drives and rides; $85 buys 7-year-old mare, 1100 lbs., nice wagon [illegible] Lake prices, horses guaranteed as represented. 520 Broadway, Oakland.

Column 32

POULTRY AND SUPPLIES

GOLDEN, Lady Amhurst, Golden Cross, Silver and Ring Neck Pheasants. C. W. Grotefend, 2015 19th ave., E. Oak.

Houdan Cockrels
250 Egg Strain

1176 28th St. Phone Oak. 6710.

JUBILEE incubators—3 500-egg at $25 each; 3 for $70; 1 324, $25; nice pens of pure bred Indian runner ducks, fawns and whites. Scho, 3630 Quigley st., Fruitvale.

RUNT MALTESE squab breeders; young mated stock; price reasonable. 2324 13th ave.; phone Merritt 2537.

S. C. BLACK MINORCAS, new blood, prize winning, vigorous, prolific; eggs $2.50 per 15. C. Rodwick, [illegible]

YEAR-OLD hens, Black Minorca, White Leghorns, cheap. 2130 E. 25th st., bet. 21st ave. and Highland ave.

100 ROCK-RED Orpington pullets, $9 doz.; white Leghorn pullets, all ages; black Minorca yearling hens, $9 doz.; white Leghorns, $7.50 doz.; baby chicks. Aug. 19 closed Sunday. C. D. Brown, 2550 San Pablo ave.; Oakland 2583.

EDUCATIONAL—MUSICAL

AAA—GREGG SCHOOL OF SHORTHAND, GRANT BLDG., MARKET AT SEVENTH.
INDIVIDUAL INSTRUCTIONS EVERY LESSON CAREFULLY EXPLAINED. RECITATIONS AND REVIEW TWICE A DAY; ABSOLUTE TOUCH TYPING. SECURE YOUR [illegible] NOW. LEAVE US AT THE END OF SIX MONTHS: PUBLIC STENOGRAPHY DONE BY ADVANCED STUDENTS; ALL OUR GRADUATES ARE PLACED WITH RELIABLE FIRMS; OUR NIGHT SCHOOL OFFERS SPECIAL SPEED PRACTICE FOR STENOGRAPHERS. DAY PHONE MARKET 9035. NIGHT [illegible]

ACTING, singing, stage dancing, songs, sketches. Southern St., 220 Hayes st.

COACHING, high school subjects and service, Latin, English, German, history, [illegible]

ENGINEERING—Civil, electrical, mining, mechanical, survey, assay; day, evening; established 1894. Valentine's School, 51st and Telegraph ave., Oakland.

MISS LEWIS—Primary and kindergarten. French, Latin and English branches taught. Pupils coached for High School. 1027 Central ave., Alameda; phone Alameda 2043.

MRS. HAMBLETON'S commercial school, 131 8th st., nr. Madison.

Polytechnic BUSINESS COLLEGE
Incorporated (Capital $[illegible]).
306 Twelfth st., Oakland, Cal.
Largest and best equipped Business College west of Chicago; unsurpassed in elegance and completeness. Highest standards in all commercial and stenographic training, telegraphy, etc. Graduates secure the best salaries.

PARSONS PRIVATE SCHOOL, 591 [illegible] OPENS AUGUST 11—Practical graded instruction; fits for all schools; children all ages, adults; domestic science, manual training. 866 24th st.

PIANO pupils wanted; one dollar [illegible] given to beginners; pupils visited. Mrs. W. Clark, 704 14th st., phone Oak. 5[illegible]

RINGWALDA Normal School—Fifty experienced University teachers. 944 Delaware st., phone Market 44[illegible]

SHORTHAND, TYPEWRITING, office methods; private classes; professional instruction. [illegible] rection of Frederick G. Tate, certified teacher, 529 12th, bet. Washington and Clay.

STELLA MACDONALD—Dancing class, Blake Hall, Sats., 3 p. m. [illegible]

TAKE that business course at CALIFORNIA COLLEGE OF SHORTHAND; the best, most reasonable; largest salaries; positions waiting; evening classes. 1107 Clay.

[illegible] or 518 44th st.; phone Piedmont 145. Mrs. F. Lercher, voice culture and piano.

"WIRELESS"

Learn "Morse" and "Wireless" telegraphy; experienced operators [illegible] office. [illegible] 14th st.; phone Oakland 2879.

YOUNG woman makes piano pupils at 50c lesson. Box 3915, Tribune.

MUSICAL INSTRUMENTS

CORNET—a first class C. G. Conn instrument; double water valves; instantaneous orchestra shanks; A and G shanks; music lyre; pearl tipped finger valves; 1 Love model and 1 Liberati model mouthpieces; 1 mute; $75, including 1 plush lined case with music pocket attached. 5802 Dover st.

CHICKERING upright, ebonized case, $150; Chase, $55; Fischer, $90; Vose & Sons, $100. 537 14th st., Oakland.

HEINE piano in fine condition; will sell cheap; no dealers. Address Ovard Cook, 1314 Market st., Oakland.

WILL sell my equity in player piano for little cash or a diamond; balance contract at $5 per month. See at once, leaving town in a few days. 519 14th st., Oakland.

WILL trade new player piano at $375 even up for 1/4 of same value. 519 14th st., Oakland.

DANCING

CHAPMAN — Professional instruction. Waltz, Two-Step, Schottische, Three-Step; Mon., Thurs., 8:30; lady assistants; Maple Hall; private lessons by appointment. Phone Oakland 3453.

MR. and Mrs. McCown's private school of dancing at residence, 212 13th st.; ballroom and stage dancing quickly taught. Phone Oakland 6403.

WYATT SISTERS—Sat. afternoon, Majestic Hall; priv. lessons daily. Amer. Forest [illegible] all dances taught. S. F.

CAMPING OUTFITS

TENTS used for election on sale, rent 10 days. White-Wallace Co., 1473 Webster st.

DRAYAGE

JAS. HENNEBERRY does all kinds of draying. Office 428 8th st.; phones Oakland 564; A 1564; res. Oak. 4080; A 2746.

DIAMONDS AND OLD GOLD WANTED

M. J. SCHOENFELD BUYS DIAMONDS. 1203 BROADWAY.

OLD GOLD AND DIAMONDS WANTED

M. J. SCHOENFELD BUYS DIAMONDS. 1203 BROADWAY.

PAPERHANGING

ROOMS papered $2.50 up. Residence No. 2041 Capp st., Fruitvale; phone Merritt 5257 after 6 p. m.

CHIROPRACTIC.

DR. W. RIEDL, naturopathic physician, 410 20th st., nr. Bway.; phone Oak. 9811—Chiropractic, spinal treatment, osteopathy, massage, electric baths.

GEO. W. MIZO, chiropractic and magnetic healing; consultation free; hrs. 9 a. m. to 5. 2359 Telegraph ave.; Oak. 4441.

MATERNITY HOMES

MOSSWOOD Maternity Home, best on coast. Res. physician, 3751 Shafter, cor. Moss.

PRIVATE maternity home; reas.; adopt.; child boarded. 628 Hobart, nr. Grove.

SHEPHERD'S Maternity Sanitarium, 1707 13th ave., E. Oak.; Mer. 4173; rates reas.

OFFICES WANTED

WANT TO LEASE.
Want a good store in central location [illegible] ity. Have license already. Apply Box 878 Tribune.

Column 33

AUTOMOBILES

THE AUTO MART
608 Golden Gate Ave.
San Francisco

The Home of Bargains in Used Automobiles

It will pay you to see us if you are in the market for a machine.

THE AUTO MART
608 Golden Gate Ave.

Near Van Ness — San Francisco

A Real Bargain
1912 Studebaker 30-hp. roadster.

AUTO BROKERS,
22D AND SAN PABLO AVE.

Auto Bargains

1910 Haynes, 5-passenger.
1911 F. M. F., 5-passenger.
1911 Detroit Electric Coupe.
1911 Waverly Electric Coupe; new.

Haynes Auto Sales Co.

[illegible]

A BARGAIN—Buick, fully equipped; extra [illegible] or will trade for lot. Phone owner, Oakland.

AND DON'T SCRAP—Price to parts welder or brazer; strong or [illegible]
CALOX WELDING WORKS
224 Webster st.; phone Oakland 94.

ALL [illegible] exchange for light [illegible] payment. See machine at 22[illegible] Broadway.

BARGAIN—40 H. P. 5-pass. 1912 Russel Kar, fully equipped. Owner, box 373, Tribune.

CHANCE [illegible] passenger touring car, in fine mechanical condition and fully equipped and guaranteed; for sale. Phone [illegible] 24th and Broadway, Oakland.

Easy Terms

1911 6-cylinder Thomas touring car, in excellent condition, noted for its stability and power; new tires and fully equipped. Reason for selling is that I have no use. Inspection invited. Price $1450. Open days, evenings and Sundays. Phone owner, Piedmont 514.

[illegible] and 2 clear lots in Santa Cruz, will trade for 5-passenger auto. [illegible] Oakland.

FOR SALE—[illegible] 4-passenger; good condition; or will exchange for [illegible]

FOR SALE—Cheap, Lozier 6-cylinder 7-passenger touring car, first class condition. [illegible]

FOR SALE — 5-passenger 4-cylinder Buick; cheap for cash. 1705 Filbert; phone Lakeside 2467; owner.

FOR SALE—5-pass. car in fine condition at a bargain. 1542 Parker st., near Grove, Berkeley.

FOR SALE—5-passenger Buick, cost $2,[illegible] [illegible] 172 9th st.

FOR SALE—2-cylinder Maxwell runabout, good order, $225. 432 11th st.

"Get Rid of It"

The longer you let your used car stand the less valuable it becomes.
See us, we have a customer for it.
"THAT'S OUR BUSINESS"
SAN PABLO GARAGE
AND
AUTO BROKERS,
FIRST-CLASS MACHINISTS,
22D AND SAN PABLO AVE.

GARAGE! GARAGE! GARAGE!

FOR LEASE [illegible] corner of E. 14th and 19th sts., [illegible] an ideal corner for a GARAGE. Address John Evans, 2339 E. 14th st.

MAKE me an offer for my new Pullman "40" [illegible] in fine mechanical condition; must sell this week. Call or address F. O. Ellis, 2414 Webster st., Oakland. Phone Oakland [illegible]

My [illegible] passenger American; perfect condition; owner going East; wants $1500, but the best offer gets this fine $4200 car. J. A. Roberts, 1617 Telegraph ave., Oakland.

MAXWELL 20 h. p.; good condition; terms. Box [illegible] Tribune.

OAKLAND 1913

Brand new 5-passenger Oakland touring car; latest model; every late convenience, including electric self-starter, horn, lights, demountable rims in perfect running order and condition; extra equipment, removable seats in tonneau. Cost 3 months ago $[illegible], price $2600. Your own terms. [illegible] Oakland 322.

Save $450.00

A 1913 Chalmers ($1750), absolutely new, run less than [illegible]. Will take $1300.
This is THE TRIBUNE prize auto just from factory in no sense a second-hand car. [illegible] at Pioneer Auto Co., 24th and Broadway.

TRADE 13 [illegible] 5-pass. car or $2000 lot. Box 2314.

TRADE '13 [illegible] for 5-passenger or $2000 lot. 52 Bacon Block, Oak. 3535.

U AUTO

See the bargains in used cars we will have on sale today.

Every make, every style, every price.

Some special bargains in almost new cars.

PULLMAN, 5 passenger.
STUDEBAKER, 2 passenger.
LOZIER, 7 passenger.
HAYNES, 7 passenger.
CHALMERS, 2 passenger.
KISSELKAR, 5 passenger.
STEVENS-DURYEA, 5 passenger.
OLDSMOBILE, 5 passenger.
BUICK, 5 passenger.
PIERCE-ARROW, 7 pass., 6 cyl., almost new.
Also light deliveries, 1, 2, 3 and 5-ton trucks.

SAN PABLO GARAGE
AUTO BROKERS,
22D AND SAN PABLO AVE., OAKLAND.
Largest dealers in used automobiles in California.

WHY BUY a second-hand car when you can get the reliable R-C-H, completely equipped with Harrison service, for $885? Phone Lakeside 3030 for demonstration; H. O. Harrison Co., 2413 Broadway.

WILL SELL cheap one 20-horse power runabout, no reasonable offer refused; party leaving city, can be seen until sold at 365 11th st.

Column 34

AUTOMOBILES

WANTED—Good 5-pass. auto on terms. Will give equity. Box [illegible], Tribune.

[illegible] 7-pass. Studebaker-Dayton, first class condition, good bargain—2840 Bdwy.

[illegible] AUTOMOBILES

ES[illegible] 1914 [illegible] phone Oakland 1914.

AUTO BODIES

PAINTING, building, remodeling and repairing. 783 12th st.; phone Oak. 84.

BICYCLES — MOTORCYCLES

BICYCLES—Call about our special offer to school boys on Pope bicycles. Oakland.

E. F. ROSE, agent for Indian motorcycles.

FOR SALE—[illegible] motorcycle; bargain; $30.00. Phone Oak. 3870.

HARLEY-DAVIDSON twin for sale; best offer; Bosch-coil; guaranteed good condition, very reasonable. Call evenings after 5 o'clock, 1914 Filbert.

LADIES and gentlemen's bicycles almost new for sale, $[illegible] and $15. [illegible]

PIERCE, Crown and Panama bicycles; easy terms, write for catalogue. Ed J. Carroll, 1908 San Pablo.

(Continued on Next Page.)

1912 TWIN YALE 7-hp. [illegible] Prestolights; horn; first-class condition. 1729 [illegible] st. Eighteen [illegible]

MASSAGE

AA—MEDICATED steam baths, sulphur, hot salt, electro-magnetic massage; one call means another. 1411 Telegraph ave.

A GRADUATE masseuse gives baths, massage; hours 9 to 9. 568 9th st.

ELECTRIC LIGHT cabinet steams, rub baths, vibratory treatments. 530 13th st., suite 13, upper floor.

MISS MAY CARTER, manicuring, 245 Leavenworth, near 104th. Apt. 56, 5th floor.

MISS DELMONTE, 776 Larkin, cor. O'Farrell, Apt. 4, S. F.—Manicuring.

MISS LONDON—Sap. massage, 776 Larkin st., near O'Farrell, Apt. 3, S. F.

MISS FORMONT, [illegible] electric treat. 464 Turk st., suite 2, S. F.

MISS B. GRAHAM, 910 Geary st., S. F., rooms 5 and 9—Electric treatments.

QUEENIE WARREN and assistant, vibratory massage. 225 Taylor, Apt. 6, S. F.

TUB BATHS, massage. 1707 Telegraph ave.

BATHS

AA—BENEFICIAL treatment given by graduate of anatomy; sulphur and medicated baths; absolute relief from rheumatism or varicose veins, manicuring. Mrs. Boileson, 598 9th st.

BATHS, massage. 671 Williams st., cor. San Pablo, near 19th, no sign.

SULPHUR, steam baths; experienced masseuse. 299 14th st.; ph. Oakland 1853.

SEWING MACHINES

ALL MAKES, new and used; renting and repairing any make. McNally, 539 15th st., bet. San Pablo and Clay sts.; phone Oakland 1774, open Saturday evening.

CLEARING sale, all kinds, new and slightly used sewing machines at half price this week only. 1243 San Pablo ave.

MCNALLY'S SPECIALS: 3 drawer Barker, [illegible] Rotary, like new, ... $19.50
Standard, one order, only $14.50
Wheeler & Wilson, a bargain at $14.00
Singer, all attachments $12.50
New Home, make complete ..... $ 9.50
Others from $5 up.
New machines, all makes, at half agents' prices; renting all makes $2 per month; repairing all makes our specialty. 533 16th st., bet. S. Pablo and Clay. Phone Oakland 1774.

PLEATINGS AND BUTTONS

AA—STERNBERG Pleating and Button Co. — Pleating, buttons, buttonholes, hemstitching; most modern methods. Sherman-Clay Bldg.; phone Oak. 1422.

CAL. DRESS PLEATING CO., button factory; oldest in state; up-to-date. 573 14th, near Jefferson; phone Oak. 3576.

OAKLAND Pleating Parlors; French accordion, side pleating, buttons, pinking, hemstitching. 519 15th; phone Oak. 3033.

DRESSMAKING

HIGH-CLASS gown [illegible] and style guaranteed, moderate prices. 1551 Hyde st., S. F.; phone Prospect 854.

PERCIVAL Dressmaking School, cor. 3d ave. and E. 12 st.; phone Merritt 1361.

DRESSMAKER and designer; reasonable; dresses made over, $[illegible] up. 1[illegible] 1st.

VIENNA DRESSMAKING SCHOOL, the best and most up-to-date school on the coast. 165 Post st., rooms 302-4, S. F.

YOUNG lady, high class modiste from the east, will call at your home and build your hat to fit your face, utilize old materials; phone Pied. 6054.

MEDICAL

CALIFORNIA SPECIAL PILE REMEDY—Drugless, painless, easy, effective. Why suffer? Send 50c for full treatment. Address T. J. Wilbourn, Dept. 5, Corning, Cal.

LADIES — Ask your druggist for Chichesters Pills, the Diamond Brand, for 25 years known as best, safest, always reliable, buy of your druggist; take no other. Chichesters Diamond Brand Pills are sold by druggists everywhere.

CHIROPODISTS

GEO. W. MIZO, chiropodist and magnetic healing; consultation free; hrs. 9 a. m. to 5. 2359 Telegraph ave.; Oak. 4441.

TOUR feet scientifically treated at home, latest methods of treatment used. N. B. WILLIAMSON, Ch. G., Lakeside 696.

FOR EXCHANGE

GOOD income property in Oakland to exchange for the same in a smaller town. Within 20 miles. $4000 to $6000. Box 368 Tribune.

$500 EQUITY in building lot, north side of street, Claremont district, for automobile in good condition. Box 136, Tribune.

TRUNK REPAIRING

[illegible] simple

Column 36

MONEY TO LOAN
REAL ESTATE

GEO. W. AUSTIN
Real Estate Loans
I always have money on hand for any sized loan, $200 up to $50,000. Office, 1424 Broadway, near 14th st.; phone Oakland 995. Telephone, call or write.

Real estate loans of any amount can be had promptly by applying to George W. Austin, 1424 Broadway, near 14th st.

AA—IF YOU WANT ANY AMOUNT, $100 to $20,000 promptly. On your Real Estate. Long or short terms. I HAVE READY MONEY ALWAYS.
E. H. LOHMANN
213 Union Savings Bank Building, 13th and Broadway; phone Oakland 1343.

FOR QUICK LOANS
Owing to the pressing demands for loans on Oakland realty, we have just annexed a loan department to our business, and are prepared to entertain loans in any amount. Income property preferred. No application will be considered without full description, including estimated value, taxes, insurance and net rentals. No expense unless loan is granted. Apply
[illegible] CO., LIMITED,
507 SYNDICATE BLDG., OAKLAND.
Phone Oakland 12.

MONEY TO LOAN
In Any Amount
At 6% and 7%.
On Approved Real Estate.
Laymance Real Estate Co.
1452-1454 BROADWAY, OAKLAND.

LOANS 6% to 7%. A. N. Macdonald, 217

MONEY TO LOAN ON REAL ESTATE. Wm. C. Clark, 514 Union Savings Bank Bldg.; phone Oakland 1[illegible].

I Buy
NOTES, CONTRACTS, MORTGAGES AND
MAKE SECOND MORTGAGE LOANS.
JOHNSON, 902 BACON BLK., OAKLAND.

Real Estate Loans
Any amount, ready at 6% and 7%.
Koenig & Krell 444 11th st. Ph. Oak. 258.

WE have several thousand dollars to loan on good Oakland realty. Alameda County Realty Co., 519 Syndicate Bldg., 1440 Broadway.

Column 37

MONEY TO LOAN
REAL ESTATE

Loans on Real Estate
I always have money on hand for any sized loan, $200 up to $50,000. Quick action; no delay. Geo. W. Austin, office 1424 Broadway, near 14th st.; phone Oakland 995.

GEORGE W. AUSTIN. Loans on real estate, any amount, from $200 up, made promptly. Office, 1424 Broadway, near 14th st.; phone Oakland 995.

AA—
Realty Bonds and Finance Co.
Real Estate Loans, Large or Small.
404 14th st.; phone Oakland 1609.

LOANS on real estate; no delay; current rates; any amount.
T. W. Moran
[illegible] CO., LIMITED,
315 Security Bank Bldg., Oak. 3521.

LOANS
On Approved Real Estate
At current rates.
R. WHITEHEAD,
T. SEYMOUR HALL,
205 First National Bank Bldg., Oakland, Cal.

per cent. F. D. PORTER, 1209 Bdwy.

MORTGAGE loans and fire insurance. E. F. Wiebe, 203 Central Bank Bldg.; Oakland 4668.

$6 MONEY: 11 years to repay, 6 months' grace; prepare an advance interest on my plan per $100 for 11 years, $879.25. What rate are you paying? F. D. Philles, 510 Security Bank Bldg., Oakland.

MONEY WANTED
MORTGAGE WANTED on 100% security

WANTED—$[illegible] for 5 years at 7% net [illegible] month $20,000. Phone Oakland [illegible]

WANT $[illegible] on $[illegible] San Leandro ranch; A1 loan. Box 115, Tribune.

WANT [illegible] C. E. Lambing, 1128 Broadway.

$2000 at 7% on new bungalow home. Owner, 1522 Broadway.

WANT $7500 on $10,000 Berkeley business property. Box 112, Tribune.

WANTED—$6500 on close-in property; A1 security. Box 251, Tribune.

WANTED—Loan of $20,000 on close-in business property. Box 255, Tribune.

$30,000 WANTED on $50,000 Oakland suburban property; bank loan. Box 164, Tribune.

MONEY TO LOAN
CHATTEL

A SHORT TALK
WITH US ON
Money Matters
will convince you that our rates are the very lowest and our system the best on household furniture and piano loans.
We make loans on personal property without removing the goods from your possession.
We charge you nothing if we do not make you a loan.
We make no objectionable inquiries in your neighborhood, but do business in a fair, square and confidential manner.
Do not lose your personal independence by asking a friend for a temporary loan when you are in need, but come to us for your wants; we make it a plain business proposition; you pay for what you get and only for what you desire.
We make these loans to be repaid in monthly or weekly payments for ONE month to ONE YEAR and charge you for the use of the money only for the length of time you have it.
We Give You a Written Statement
showing to a cent the exact cost of a loan and also to a cent the exact amount of discount we allow for each month the loan is paid before time expires. You can get no better proposition. You will find it to your advantage to get our rates before placing a loan elsewhere.
You get the full amount of loan in cash.
No Charges Deducted
Loans with other companies paid up and more money advanced on easy payments and longer time.
Quick service and the best satisfaction if you come to this
OLD RELIABLE FIRM.
HOUSEHOLD LOAN CO.
ROOMS 518-519 FIRST NATIONAL BANK BUILDING.
14TH AND BROADWAY.
Phone Oakland 5980.

A-- $50 for 50 Weeks
$1.10 a Week
If you own furniture or a piano, you can get $50 from us and pay it back in 50 weeks at $1.10 a week, which pays principal and cost of loan.
Or monthly payments can be arranged if desired.
It will pay you to take advantage of this.
Confidential loans to ladies on their own signature.
German-American Loan Company
1121 WASHINGTON ST., OAKLAND, OVER Kahn-the STORE; PHONE OAKLAND 2817. 'FRISCO BRANCH, 701-702 PACIFIC BLDG.; PHONE SUTTER 2990.

THIS WEEK SPECIAL TERMS.
You can't beat these rates.
Borrow $ 25; pay back total $ 27.50
Borrow $ 50; pay back total $ 55.00
Borrow $100; pay back total $110.00
No other charges, nothing deducted, other amounts in proportion. You can repay weekly or monthly. Loans on pianos, furniture and other personal property without removal, also to salaried employes, women keeping house and others on plain note at same rates.
No honest person refused.
No red-tape; no delay; no publicity.
If unable to call at the office, phone Oakland 1401 and our agent will call without charge, whether you borrow or not.
EASTERN BROKERAGE COMPANY,
1225 Broadway, suite 1 and 2.

Loans on Furniture PIANOS ETC.
MADE SAME DAY AS APPLIED FOR.
Loans from $20 to $200. No publicity. Pay a small interest each month and pay on loan as you wish, interest reducing as you make payments upon principal. Small payments accepted.
Keystone Brokerage Co.
470 13th st., room 12, bet. Broadway and Washington; phone Oakland 6196.

"Quick, Private Loans"
On your promise to pay.
If you are the owner of furniture or a piano, and can pay a small payment monthly or weekly.
[illegible] payments of $1.15
Get $25; pay 12 payments of $2.75.
Get $50; pay 12 payments of $5.20.
Get $75; pay 12 payments of $7.60.
These payments include PRINCIPAL, INTEREST AND ALL COST OF LOAN. No other charge, nothing deducted, nothing to pay for one month; you simply make the application, we furnish the money. That's a fair proposition, isn't it?
"CONFIDENTIAL LOAN TO LADIES ON THEIR OWN SIGNATURE."
AS WE ADVERTISE SO WE DO.
Call, phone or write the
Independent Loan Co.
[illegible]-2 Pantages Theater Bldg., [illegible] 12th st.

MONEY TO LOAN
CHATTEL—Continued

AT California's largest pawnbrokers, liberal loans on diamonds, jewelry, sealskins, furs, etc.; bank rates; ladies' private office; fire and burglar-proof vaults on the premises. Phone Oakland 2821.
CALIFORNIA LOAN OFFICE,
825 Broadway, corner 8th, Oakland.

LOANS at legal interest on furniture, etc.; don't pay more. Oakland Loan and T. Co., room 25, 1017 Broadway; established 17 yrs.; phone Oakland 2415.

MUSICAL INSTRUMENTS

FOR SALE—Fine New Sohmer piano; must sell immediately; make offer; L. Street, 1426 Edwin; Oak. 2742.

CUTLERY

BUTCHERS, restaurant supplies; sharpening, etc. Oakland Butcher Supply Co.; phone Oakland 1903.

DEATHS.

HEWETT—In Berkeley, August 9, 1913, Charles Edgar Hewett, beloved husband of Mary E. Hewett and loving father of Harlow Hewett of San Francisco, a native of Maine, aged 61 years, 6 months and 9 days.
Funeral, private. Friends please omit flowers.

JOYCE—In Stockton, August 8, 1913, Patk. Thomas Joyce, dearly beloved son of Mr. and Mrs. Joseph Joyce, loving brother of Mary, Joseph, Michael and the late Edward Joyce, a native of Pennsylvania, aged 28 years.
Friends and acquaintances are respectfully invited to attend the funeral Monday, August 10, at 9 a. m., from the parlors of Freeman & Cox, Eighth and Brush streets, thence to St. Patrick's church, where a requiem high mass will be celebrated for the repose of his soul, commencing at 9:30. Interment St. Mary's cemetery.

HOOD—In Elmhurst, August 7, 1913, infant son of J. E. Hood and Mary Perl Hood.
Funeral was held Thursday, August 8, 1913. Interment, Evergreen cemetery.

CARD OF THANKS.

I desire to express my heartfelt thanks to Elm Lodge, No. 224, and Liberty Lodge, No. 55, Knights of Pythias, for their kindness during my sad bereavement.
MRS. LUCY K. WALKER.

CARD OF THANKS.

Mrs. J. M. Loughan and family thank their friends for their kind expression of sympathy in their bereavement.

J. C. WILSON & CO.
MEMBERS
NEW YORK STOCK EXCHANGE
NEW YORK COTTON EXCHANGE
CHICAGO BOARD OF TRADE
THE STOCK & BOND EXCHANGE
SAN FRANCISCO.
Main Office: Mills Bldg., San Francisco, Cal. Branch Offices: Los Angeles, San Diego, Coronado Beach; Portland, Ore.; Seattle, Wash.; Vancouver, B. C.

LEGAL NOTICES

NOTICE OF TIME SET FOR PROVING WILL, ETC.

In the Superior Court of the County of Alameda, State of California.
In the matter of the estate of Albertine E. B. Peterson, also known as Albertina E. B. Peterson, deceased.
Notice of time set for proving will, etc. No. 17945. Dept. No. 4.
Notice is hereby given, that a petition for the probate of the will of Albertine E. B. Peterson, also known as Albertina E. B. Peterson, deceased, and for the issuance to Frank L. Fenton of letters testamentary thereon, has been filed in this court, and that Thursday, the 14th day of August, A. D. 1913, at ten o'clock A. M. of said day, at the court room of Department Number Four of said court, at the Court House, S.W. corner Broadway and Fifth streets, in the City of Oakland, in said County of Alameda, has been set for the hearing of said petition and proving said will, when and where any person interested may appear and contest the same.
Dated: August 1st, 1913.
(SEAL) JOHN P. COOK, Clerk.
By W. W. CHAPPELL, Deputy Clerk.
FRANK L. FENTON, Attorney-at-Law, 309 Mills Bldg., San Francisco, Cal.

ANNUAL MEETING OF STOCKHOLDERS.

Notice is hereby given, that in accordance with the by-laws, the annual meeting of the stockholders of the Oakland Hotel Company, will be held at the office of the company on the mezzanine floor of the HOTEL OAKLAND, situate on the block of land bounded on the south by Thirteenth street, on the west by Harrison street, on the north by Fourteenth street, and on the east by Alice street, Oakland, California, on Monday, August 25th, 1913, at 4 o'clock P. M., for the purpose of electing directors and for the transaction of such other business as may properly come before the meeting.
GOLDEN L. DOWNING,
Secretary Oakland Hotel Company.

ANNUAL MEETING.

The annual meeting of stockholders of Argus Mines Co. will be held front 1289 Jackson st., Oakland, Cal., on Tuesday, Aug. 12, 1913, at 7 p. m. for purpose of electing directors for ensuing year and transacting other pertinent business.
ALBERT MORROW,
Secretary.

OIL MORAGA ROAD; BRING TOURISTS

APPRECIATION OF BEAUTIFUL HIGHWAY IS SHOWN

Railroad Official Is Charmed by Tour Over Hills

IMPROVEMENT of drives over the Oakland hills, affording tourists a view unsurpassed for grandeur anywhere in the world, is a step which naturally follows the opening of the Hotel Oakland, which provides a luxurious and comfortable resting place after a day of sightseeing [illegible] Drive, which has a terminus at the hotel, is now marked by ornamental pillars [illegible] delighted visitors, but there is yet a grander highway to the heights, which has not been properly exploited—over the Moraga and Snake roads to the summit of the Oakland hills. There are many residents of Oakland who are not familiar with this road of wonders, with its ever-changing views of bay and mountains and cities, the latter spread out in a panorama of beauty in the western distance.

It did not remain for Vice President J. M. Johnson of the Western Pacific, Denver and Rio Grande and Missouri Pacific to discover this charming drive, but in a ride over it last week he realized what Oakland is overlooking in not oiling and otherwise improving, advertising and making use of the road for the enjoyment of its own citizens and for visitors. After returning from the trip over the hills Johnson expressed surprise that so little is known of the beautiful drives and magnificent views around Oakland, and that this trip in particular is not thoroughly advertised so that visitors will know what awaits them in the way of sight-seeing. He went on to say further that nothing he had seen in Southern California, or in the entire state, could compare with the beauties of this trip.

WHAT VISITOR SAW.

"Leaving the Hotel Oakland, we drove out Broadway to the entrance to Rockridge Park, and passing on up through these beautiful residence properties, took the Moraga road and Snake road to the summit of Oakland hills," said the railroad man in describing the trip.

"The picture from here, looking back, is one of the most wonderful that can be imagined—a most marvelous panorama of mountain and marine grandeur stretching before the eye; a view that travelers have found to be rivaled only by the Bay of Naples.

"Here spreads a panorama of the cities of Oakland, Piedmont, Berkeley, Richmond and Alameda with San Francisco and the Exposition grounds directly across the bay; with Tamalpais and the Marin hills just across the Golden gate to the north; with the Pacific ocean beyond the Gate as far as the eye can reach. The view from this elevation of 2000 feet is one of the most inspiring sights that the human mind can imagine. From these pine-clad heights, the traveler sees the reason for the wonderful development of the bay cities.

"Descending by the Snake road and passing above the Oakland and Antioch tunnel, we came suddenly into a forest of sequoias, or redwood trees, which are very seldom found in the vicinity of the bay region, where a short stop was made at a beautiful little [illegible] vice furnished the traveler is unsurpassed.

"Passing over the county highway across the Moraga Grant through thousands of acres of land formerly used for pasture, and which are now being developed and cut up into villas and small country estates we reached Lafayette and then Walnut creek. We continued on through the San Ramon and Ignacio valleys, encircling the base of Mount Diablo, which is, I am told, 4500 feet above sea level.

"Returning, we traversed the Dublin Canyon boulevard via Hayward, connecting with the Foothill boulevard and passing Lake Merritt to the Hotel Oakland, having traversed the finest scenic portions of Alameda and Contra Costa counties—regions that afford an opportunity to thousands of people to own country homes and be in close transportation communication with Oakland and the other bay cities."

VIEWS DEVELOPMENT

Vice President Johnson expressed himself so well satisfied with Oakland that he had made it a point to spend as much of his time in this city as possible, and particularly in riding around and looking at the development and the magnificent boulevards and scenic attractions which Oakland and the bay cities afford the visitor.

"This is a wonderful city and a rapidly growing one," he said. "The large and rapid growth of the industries, factories, stores and high-class buildings, both public and private, show a firm foundation for a metropolitan city, and the rich country tributary to it will push it ahead.

"Oakland is well provided with hotels, the Hotel Oakland being one of the handsomest I have seen on the Coast. Eastern tourists would flock in, provided the city of Oakland does its share of attractive advertising and lets the tourist know of the beautiful country and splendid climate of Oakland."

VICE-PRESIDENT J. M. JOHNSON OF WESTERN PACIFIC, BOOSTER FOR MORAGA SCENIC ROAD OVER HILLS.

ROCKRIDGE WIDE LOTS POPULAR

The sixth home is now under construction in the Rockridge district, and plans for as many more are now being drawn by architects.

"The building activity that is going on in Rockridge is one of the most gratifying features of the season's exceptional business," said Fred E. Reed, subdivision manager of the Laymance Real Estate company this week. "The large [illegible] which has less than 60 feet frontage, insure a beautiful garden effect that will be added to as every house is built. Where lots are small the general effect is of roof crowding against roof, because there is not enough open space. We wanted to do away with that in Rockridge and to insure more privacy to each individual owner, and accordingly we adopted 60 feet as the minimum frontage, and from that it runs up to the villa sites.

"A glance at the homes already built in Rockridge, taken in conjunction with a knowledge of the restrictions that are in force out there, will convey to anyone an idea of the splendid picture that will be presented when every site is built upon. The beautiful homes and gardens, added to the wonderful natural setting and unique plan of development, will make of Rockridge what it was destined by nature to be—the most magnificent residence park that can be found anywhere."

Where Can You Go
and buy a homesite such as you can buy in Rockridge at such prices as prevail there? Where can you go, for instance, and buy a great big 80-foot lot for $2,000, by paying $200 down and the balance in easy payments? A lot that has a wonderful view, that looks down on fine homes, whose environment is the very finest, that is close to a carline and only 14 minutes from 14th and Broadway, that is safeguarded by wise restrictions, and whose gentle slope is ideal for building?
Phone us and we'll show you this magnificent homesite that can't be duplicated at the same price anywhere in California.
Laymance Real Estate Co.
1452 BROADWAY, Ph. Oak. [illegible]

BERKELEY REALTY MARKET IS BRISK

Many Sales and Numerous New Residences Pleasing to Dealers

BERKELEY, Aug. 9.—Building operations continue throughout the city with undiminished vigor despite the summer season. The number of sales of properties and contracts for new residences in the past week indicate a bright outlook for continued good business in local realty circles.

During the last two weeks one local firm has sold nearly $50,000 worth of choice residence property, and another has disposed of approximately half as much in a similar length of time. In two months a third of all the subdivisions in a new tract north of the city changed hands.

Houses for investment and occupancy are building rapidly in all parts of the city, especially the new and beautiful residence tracts, though older sections of the city have not been neglected. With the reopening of the local selling season a number of these will be placed on the market and are expected to go rapidly.

For early erection one of the prettiest of new homes in the city is that planned for Mrs. Marie Calinder and Mrs. Caroline Condit. This will be built at Indian Rock avenue and San Diego road at a total cost of about $10,000. Among the permits for new buildings recently issued have been the following:

One-story four-room dwelling, east side of Dohr, 40 feet south of Oregon street, San Pablo park tract; David Craig, owner; $1000.

One-story five-room flat, west side of Kahn's, 75 feet south of Kamella; M. Roberts, owner; $800.

One and one-half story six-room dwelling, east side of San Mateo road, 600 feet north of Indian Rock avenue, Berkeley Square tract; the F. R. Peake company, owner and builder; $3000.

One-story, five-room dwelling west side of Edith, 120 feet north of James street; Northbrae tract; J. A. Steadman, owner; $2500.

Two-story, six-room dwelling, west side of Jefferson street, 150 feet north of Dwight way; Bertha L. Findley, owner; $1500.

Two-story nine-room dwelling, north side of Indian Rock avenue, 150 feet east of San Diego road, Berkeley Square tract; Mrs. Marie Calinder and Mrs. Caroline Condit, owners; $6500.

Two-story, six-room dwelling, east side of Benvenitch, 70 feet south of Bancroft, Arthur Terry, owner; $4500.

One-story, three-room dwelling, east side of Marble, 100 feet north of Haskell; Arthur Lugg, owner; $1000.

ELMHURST SEES MUCH BUILDING

Construction Activity in Suburban Town Is Showing Gain

ELMHURST, Aug. 9.—Elmhurst is experiencing prosperity in the building line at present, and there is demand for superior residences and business premises in the district. A large number of bungalow cottages are being constructed on the tracts in the neighborhood, and Elmhurst is proving its attractions for the homeseeker. Two important business blocks are in course of construction. A substantial wooden building, which will accommodate five stores, is nearing completion in the Highland district at Eighty-fourth avenue, and leases have been taken out for several of the premises. This building block will be one of the best in Elmhurst, and the front will have a marble finish. A wooden building, which is to be three stories high, is being constructed on East Fourteenth street, opposite the postoffice. A number of stores will be situated on the ground floor, while there will be apartments on the upper stories.

TO WORK ON PIEDMONT PORTION OF BOULEVARD

White stone ionic columns marking Highland drive are now in place through Oakland to the Piedmont line. Work will be begun this week on that part of the contract relating to the municipality of Piedmont. The columns marking the beginning of the drive stand at the northwest corner of the Hotel Oakland. Proceeding northward on Harrison boulevard the drive swings around the head of Lake Merritt, enters Lakeside park and continues on Lake Shore and Mandana boulevard, entering Piedmont. Many inquiries have been received by H. A. Lafler, the promoter of Highland drive, from tourist and sightseeing agencies in San Francisco, who contemplate putting a number of sightseeing cars in operation over the route. Among the sightseeing concerns interested are the Ems-Hall Company, who have the Pacific Mail concession, the Red Line Tourist Company, and the Pacific Sightseeing Company. It is expected that within two months Highland drive will be completely marked out for an North Berkeley

WILL ASK FOR BIDS ON $75,000 LOCKWOOD SCHOOL

According to information from the city architect's office plans and specifications for the new Lockwood school are now complete, and bids will probably be asked for shortly. The school will cost $75,000. The new Lockwood will be supplementary to the present Lockwood school, opposite Havenscourt, and will be situated on a corner of the seventeen-acre playground recently acquired by the city. The school building is rendered necessary by the phenomenal increase in population in the warm belt of Oakland from Melrose eastward to and including Havenscourt, following the building of the Southern Pacific electric. It is stated that nearly one-tenth of the one-story dwellings erected in Oakland each month are within the boundaries of Havenscourt.

* * * * * *

WEEK'S BUILDING COST $423,035

Summer Construction Activity in Oakland Is Unprecedented

(Con. From Preceding Page)

south side Fifty-first street, 110 feet east of Shafter; $2500.

Sophie Lankman, 1-story 5-room dwelling, west side Champion, 200 feet north of Montana; $2000.

Mary A. Bowles, 2-story 9-room dwelling, south side Broadway Terrace, 270 feet east of Broadway; $7000.

Manuel Souza, alterations, 1427 Twentieth avenue; $120.

T. Masuda, alterations, 419 Seventh street; $12.

D. O. Dobson, fire repairs, 2759 West street; $288.60.

Laymance, M. J. and W. J., alterations northeast corner Twelfth and Washington streets; $5000.

Durst Bros., alterations, northeast corner Twelfth and Washington; $20,000.

Oakland Tire Co., shop, west side Bartlett street, 50 feet north of Lynde; $100.

W. J. Hamill, 1-story 5-room dwelling, east side Webster 80 feet south of Forty-fourth street; $2500.

Roberts Investment Co., 1-story 5-room dwelling southwest corner Highland avenue and east Twentysixth street; $1400.

Ah Fong, alteration, 527 Webster street; $100.

Francis Pearce, alteration, 2428 East Twenty-first street; $350.

G. E. LaBelle, shed, 1260 One Hundred and Third avenue; $100.

Mrs. R. T. Skinner, barn, 2115 Thirty-eighth avenue; $140.

E. B. Young, addition, 2057 Austin street; $1000.

Manuel L. Costa, 1-story 5-room dwelling, east side Sixty-fourth avenue, 600 feet south East Fourteenth street; $700.

Guiseppe Fedeiro, 1-story 4-room dwelling, south side "A" between Ninetieth and Ninety-first avenues; $1000.

F. E. Delleitt, addition, 555 Montclair; $75.

F. J. Conum, 1-story 5-room dwelling south side Foothill Boulevard, 45 feet east of Jones; $1450.

C. A. Hoy, 1-story 4-room dwelling south side Walnut 200 feet west of One Hundredth avenue; $1400.

John Peacock, 1-story 5-room dwelling, south side Wentworth avenue, 90 feet east of Olive street; $2000.

R. A. McWilliams, 1-story 5-room dwelling, south East Twenty-first street, 230 feet east of Fifth avenue; $1975.

R. B. Cunningham, 1-story 4-room dwelling east side Dimond avenue 2 blocks east of Hopkins; $975.

S. Carlton, 1-story 5-room dwelling, east of Highland 250 feet south East Twenty-seventh street; $1800.

M. P. Brasch, 1-story 4-room dwelling, east side Manila 120 feet south of Clifton; $1500.

J. A. Slater, garage, 698 Sixtieth street; $50.

Mrs. Taylor, reshingling 740 Thirty-sixth avenue; $61.80.

Schmidt, additional cost; $300.

Mrs. W. Cluff, additional cost; $320.

B. D. Phillips, alteration, 1698 Pacific street; $100.

B. Garbera, barn, 2944 Union street; $195.

Mrs. L. Culver, alteration, 3512 Dimond avenue; $75.

Ira B. Surface, alteration, 822 Fifty-second street; $300.

Bennet Harrington, addition, 3028 Bellvue; $50.

C. H. Reudy, 1-story 4-room dwelling, east Fiftieth avenue, 200 feet west of College; $1500.

T. J. Oakes, 1-story 6-room dwelling south Fifty-ninth street, 350 feet west of College; $2500.

City of Oakland, 1-story 1-room school Ygnacio and Congress; $720.

City of Oakland, 1-story 1-room school northeast corner Ninety-eighth avenue and Plymouth; $720.

Ezra Decota, fire repairs, 3320 Telegraph avenue; $500.

Jose Raposa, tank frame, 810 Kennedy street; $150.

A. E. Berg, 2-story 5-room dwelling and garage, east side Richmond, 500 feet south Moss avenue; $3300.

Gilligan estate, re-shingling 185 Seventh street; $85.

Gilligan estate, re-shingling 624 Jackson street; $85.

A Volckers, addition, 2120 Twenty-fifth avenue; $200.

Collins Bros., 2-story 7-room dwelling, south side Ocean drive, 400 feet east of College; $2500.

Wm. F. Neary, 1-story 5-room dwelling west side Gilbert street 150 feet south of Mather; $2500.

Nettie Norman, alteration, 3321 East Fourteenth street; $1250.

G. Seeberger, Temp. Church Building, southwest corner Fifty-ninth and Racine; $500.

F. Esola, 1-story 4-room dwelling, west side Miles, 50 feet south of Avon; $1425.

E. F. Hall, garage, east side Oak Grove, 50 feet north of Forest; $100.

R. K. Larsen, 1-story 4-room dwelling, west side Elmwood, 428 feet south of Fruitvale avenue; $1600.

F. W. Stephens, 1-story 5-room dwelling, west side Forty-first avenue, 80 feet south of Santa Rita; $2400.

Mrs. Little, alterations, 862 Sixtyfirst street; $160.

J. Gregory, alteration, 714 Filbert street; $200.

Ole Larsen, alteration, 104 Monte Cristo; $150.

D. Whitmore, alteration, 2443 East Twenty-second street; $55.

P. C. Merlo, repairs, 927 East Nineteenth street; $500.

J. C. Pierce, 1-story 5-room dwelling, west side Ninetieth avenue, 120 feet south of Birch; $1500.

Mr. Blue, fire repairs, 450 Sixty-third street; $650.

E. M. Skain, reshingling 457 Thirty-eighth street; $60.

First Hebrew Congregation, class C synagogue, northwest corner Twenty-eighth and Webster streets; $65,000.

A. B. Williams, alterations, 1720 Eighty-first avenue; $400.

W. P. Bell, 1-story 3-room dwelling, 3760 Fruitvale avenue; $400.

H. C. Pendlet, 1-story 6-room dwelling, west side Dolores 160 feet south of Dolores; $2500.

ENDORSEMENT FOR MECANICS' FAIR

Marine Engineers' Association Strong World Organization, Supporter

Among the scores of endorsements which the Mechanics' Fair has received from organizations all over the State, two of the most significant come from local branches of engineering societies which are of national scope and importance.

The first was received from the Marine Engineers' Association, which is the strongest organization of its kind in the world and particularly well established in the San Francisco bay region and all along the Pacific Coast.

The other endorsement is from the local branch of the National Association of Stationary Engineers, which has a membership of over 15,000 in the State of California alone. The primary purpose of this association is to benefit the engineering profession by providing educational facilities, and to promote legislation intended to prevent the destruction of life or property in the generation and transmission of steam as a motive power.

Voicing the sentiment of the association, Secretary G. L. Bickford wrote:

"We wish to endorse the Mechanics' Fair, which is to be held in San Francisco from September 26 to October 5, believing, as we do, that it will do more to increase the industrial development than anything held in the section in years. Furthermore we wish to extend our co-operation as far as we are able."

Something over two years ago, this association held a big machinery show in the San Francisco Auditorium, in which the mechanical activities of all Northern California was represented. Consequently, through the endorsement and promise of co-operation, the Mechanics' Fair should profit from the store of experience that the society gained in the effective arrangement of mechanical displays. Phil Ennor, in particular, who was a leading spirit in this former machinery show, has been advising with the directors of the Mechanics' Fair on disposition of [illegible] and assisting them in planning machinery hall, which is to be the big feature of the fair.

The Mechanics' Fair is to invite members of the association, through their local branch, from all over the coast to the big exposition this fall.

Protect Your Title With Insurance
Your Title is Not Protected Unless it is Guaranteed.
Our Company is the Only Local Title Company that Can Guarantee Your Title, Because:
It is the Only Local Company that has the Necessary Cash Capital Required by Law.
Your Title Work, Whether Insurance, Abstracts or Certificates of Search, is in the Safest Hands When Placed with Our Company, Because:
We Have a Larger Cash Capital Than All Other Local Title Companies Combined.
Oakland Title Insurance and Guaranty Company
The Oakland Bank of Savings Building.
Broadway and Twelfth Streets
DIRECTORS
J. F. Carlston, L. C. Morehouse, Anson S. Blake, Wm. E. Dunning, Arthur H. Breed, J. W. Phillips, Robt. S. Lackie, Wm. H. Donahue, Arthur G. Taskeira, Harrison S. Robinson, T. W. Harris, Sam'l. Bell McKee, Ira Abraham, Wm. J. Laymance, Walter P. Woolsey

THE TRIBUNE [illegible]

WEEK'S BUILDING COST ALMOST HALF MILLION

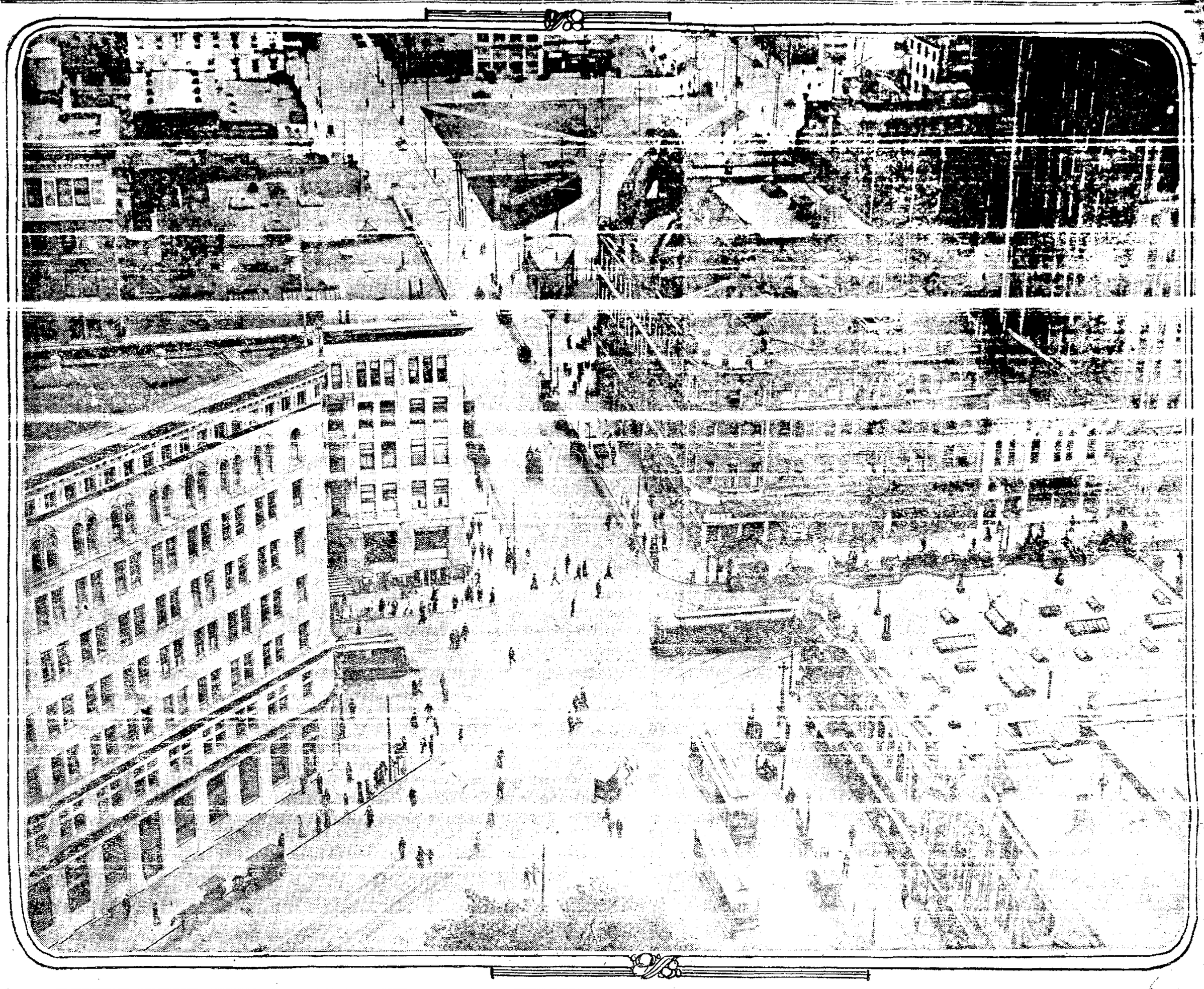

VIEW SOUTHEASTERLY ON FOURTEENTH STREET FROM NEW CITY HALL TOWER. BUSY TRAFFIC AT FOURTEEN T H AND BROADWAY AND THE NEWLY PARKED GROUNDS OF THE SOUTHERN PACIFIC BETWEEN FRANKLIN AND WEBSTER, THIRTEENTH AND FOURTEENTH STREETS ARE SHOWN.

PERMITS REACH HIGH TOTAL OF $423,035

Remarkable Construction Progress Is Being Made in Downtown District

ALMOST half a million dollars represents the cost of building undertaken in Oakland during the last week, according to the record of permits compiled by Max Mantel of the city department of permits and licenses. The exact amount of the contracts is $423,035.40, and the number of permits, 85. There is indication that the cost of building for the year 1916 will exceed the nine million total of last year, despite the talk of financial stringency. Here are some of the larger items from the list of permits:

Oakland Hotel Company, alterations and completion of two upper floors; $150,000.

City of Oakland, two-story, four-room schoolhouse, southeast corner East Twentieth street and Twelfth avenue; $5000.

Brugniere & Co., six-story brick apartments and stores, northwest corner of Twelfth and Grove streets; $70,000.

Durst Bros., alterations, northeast corner Twelfth and Washington streets, store formerly occupied by Kahn Bros.; $20,000.

Laymance Real Estate Co., portion of alterations on same building; $8000.

Mary A. Bowles, two-story, 9-room dwelling, south side Broadway Terrace, 270 feet east of Broadway; $7000.

First Hebrew Congregation, class C synagogue; Twenty-eighth and Webster streets; $65,000.

D. Miller, three-story 72-room apartments, south side Twenty-first street, 360 feet east of Webster; $25,000.

James Keney, two-story brick lodging house, south side Eighth street, 100 feet east of Webster; $7000.

The summary of building permits

Classification of Buildings.	No. of Permits.	Cost
One-story dwellings	27	$ 44,825.00
One and one-half-story dwellings	1	1,450.00
Two-story dwellings	3	12,800.00
Two-story brick lodging houses	1	7,000.00
Three-story apartments	1	25,000.00
Six-story apartments and stores (Class C)	1	70,000.00
One-story brick and frame synagogue	1	65,000.00
Temporary church building	1	500.00
One-story frame schools	3	2,190.00
Two-story frame school	1	5,000.00
Work shop	1	100.00
Shed	1	100.00
Tank frames	2	450.00
Barns	2	335.00
Garages	3	215.00
Stables	1	50.00
Alterations, additions and repairs	35	188,320.40
Totals	85	$423,035.40

The detailed list is as follows:

Oakland Hotel Co., alterations, completion of certain portion of Hotel building, Twelfth, Thirteenth, Alice and Harrison streets: $150,000.

Emil Isaacson, addition, 2603 Mitchell street: $250.

Man Wo Co., alterations, 531 Webster street: $600.

Mr. White, sleeping porch, 2907 Brookdale avenue: $200.

R. S. Downar, alterations, 493½ Forty-eighth street: $75.

H. Wassman, tank frame, 3802 East Fourteenth street: $300.

Mary Devoll, 2-story dwelling, right side Forty-fourth street, 50 feet east of West street; $150.

City of Oakland, 2-story, 4-room school, southeast corner Twentieth street and Twelfth avenue; $5000.

M. T. Motta, stable, northeast corner Sixty-seventh street and San Pablo avenue; $50.

W. W. Dearborn, addition, 2155 Forty-second avenue: $260.

H. H. Leach, 1-story 4-room dwelling, south side Vesta, 355 feet east of Fifty-sixth avenue; $1350.

M. C. Betts, 1-story 5-room cottage, east side Harper Court, 170 feet west of Thirty-fifth avenue; $200.

Brugniere & Co., 6-story brick apartments and stores, northwest corner Twelfth and Grove streets; $70,000.

B. Miller, 3-story 72-room apartments, south side Twenty-first street, 360 feet east of Webster street; $25,000.

Morace E. Smith, 1-story, 2-room dwelling, 3161 Davis street; $200.

Mrs. J. E. Florey, garage, east side Ninety-first avenue, 150 feet south of "D" street; $65.

Thos. Harvey, 1-story 6-room dwelling, south side Twenty-eighth street, 65 feet south of Linden street; $1575.

Mr. O'Connell, 1-story 5-room dwelling, north of East Fourteenth street; $1725.

(Continued on Next Page)

JULY BUILDING COST IS $660,588

Summary of applications for building permits, Bureau of Permits and Licenses, Oakland, for the month of July, 1915:

Classification of Bldgs.	No. of Permits. Issued.	Cost.
One-story dwellings	70	$120,355.00
One-story dwellings, with stores	1	2,125.00
Two-story dwellings	13	74,304.75
Two-story dwellings with stores	1	3,600.00
One and one-half-story dwellings	11	24,510.00
Two-story flats	3	14,000.00
Two-story flats with stores	1	16,000.00
Three-story apartments	2	29,000.00
Six-Story brick apartments with stores	1	70,000.00
Brick theater with frame stores	1	13,000.00
Two-story, four-room school	1	5,000.00
One-story brick stores	2	13,190.00
One-story frame stores	3	6,820.00
One-story office buildings	4	8,077.50
Boat house	1	28,256.00
Two-story brick laundry	1	9,955.00
One-story cleaning works	1	500.00
Green house	1	40.00
Plumbing, metal work, etc., for store and office		185.00
Concrete foundations	2	
building	1	25,597.00
Work shops, tank frames and barns	8	1,325.00
Garages, sheds and stables	54	2,122.00
Alterations, additions and repairs	193	152,236.50
	282	$660,588.25

TOTAL NUMBER OF PERMITS AND TOTAL COST.

	No. of Permits	Cost
New Construction	146	$468,351.75
Alterations, additions and repairs	136	192,236.50
Total	282	$660,588.25

Mrs. J. E. Florey, addition, 9103 "D" street; $420.

James Keney, 2-story brick lodging house south side Eighth street 100 feet east of Webster; $7000.

S. Milicich, alterations, 332 Seventh street; $1500.

J. C. Pearce, additional cost of permit No. 32398; $496.

H. Sorenson, 1-story 6-room dwelling, Fifteenth streets after the opening of the latter has been completed.

FIFTEENTH ST. OPENING IS STARTED

A prpsed improvement in keeping with the development of the district east of Broadway and particularly in the vicinity of the Hotel Oakland is the opening of Fifteenth street between Franklin and Harrison. A resolution of intention to make the extension has been passed by the city council and a reasonable time will be allowed for the making of protests. If the opening is undertaken to any further extent, and it probably will be, the proceedings will be governed by a provision of the new city charter which eliminates the former expensive mode of carrying on such improvements. Instead of a paid street opening commission, chosen as formerly, three employes of the street department will have charge of the work and determine assessments. There will be no more heavy losses to the city as in the case of the proposed Jefferson street opening, which was not accomplished, although commissioners were paid a large total.

Doubtless the protests will be renewed against the opening of Fifteenth street, but there will not be as much opposition as formerly, when it was proposed to extend the street to Oak. The present plan is to open the street but two blocks. This will mean much to that section of the city, however. It will also be important on account of the development of Broadway north of Fifteenth, where two skyscrapers are under construction.

It has been announced that the Young Women's Christian Association, the Eagles and a property owner will build [illegible]

NEW COMMISSION TO BE IMPORTANT

ALAMEDA, Aug. 9.—The new city harbor commission is expected to prove an important factor in the different bodies working for the general uplift of Alameda. With several big projects affecting the Alameda water front to dispose of the city will turn over to its harbor commission a large amount of work to be carried out in the near future. The largest water front matter is the proposal to vote $200,000 of municipal bonds to be expended on the state tidelands within the limits of the city, the municipality, in exchange, to have jurisdiction over this valuable state property. The city owns outright several valuable pieces of water front property, including the municipal wharf site at the north end of Oak street, the corporation yard at the north end of Grand street, and the extremely valuable piece fronting on deep water for 1200 feet and lying just east of the United Engineering Works and the Webster street bridge. Any scheme for the improvement of the state tideland will probably include a plan of improvement of the different parcels of municipal water frontage, especially the above three pieces, which front on Oakland harbor proper.

A sentiment is being aroused in favor of the city council submitting to the voters the proposition of diverting to some general municipal improvement the $16,000 of over charges collected in the different electrolier districts. It is almost definitely determined that the cost of rebating these overcharges to the taxpayers will exceed in cost of procedure the amount to be rebated. The expense will have to come out of the $16,000. But few property owners would receive a cent of actual money. Due bills would be the portion of the majority. If the citizens authorize the change by special vote the money might be used towards a municipal bathing pavilion, with a tank filled with hot salt water from the electric light plant. This water is now wasted and is run back into the bay after it has been heated.

OAKLAND'S BANK CLEARINGS INCREASE

Bank clearings, as reported to the California Development Board by the several clearing-house cities for the week ending August 7, 1916, showing the increase or decrease from the amount of clearings for the corresponding week of 1915, are as follows:

San Francisco, $40,120,317; decrease, $3,154,351.
Los Angeles, $21,143,000; decrease, $161,824.
Oakland, $3,641,850; increase, $72,002.
Sacramento, $2,000,887; increase, $159,400.
San Diego, $2,275,062; decrease, $346,781.
Fresno, $912,719; increase, $73,502.
Pasadena, $[illegible]; decrease, $[illegible].
Bakersfield, $362,465; decrease, $24,456.

APARTMENTS AND FLATS MULTIPLY IN OAKLAND

But Private Residences Are Being Erected in Proportionately Large Numbers

FLATS and apartment houses are invading districts in Oakland which were long devoted to individual dwellings only, and complaints such as have been heard in Los Angeles for more than a year are beginning to be voiced in this city. Without commenting favorably or otherwise concerning this invasion it may be simply stated that it has fairly begun, and it is difficult to say where or when it will end. Apartment houses are becoming thick in the old Lakeside district, on the west side of Lake Merritt, which fifteen years ago was the most exclusive residence section of Oakland. Two apartment houses were recently completed in a new section bordering the northern shores of the lake. Such buildings arouse more hostility in private residence districts than flats, on account of their size. The flat structure is being erected on more artistic lines than formerly, and it is difficult to distinguish it from the single home. The apartment house, too, is being made a more sightly structure in Oakland. The spread of flats and apartment houses to distant portions of the city is due to the increasing demand for housing accommodations, which the builder seems unable to overrun. And yet there is no diminution in the building of private dwellings.

• • • • • •

With the return of many residents from summer vacations and the opening soon of schools and university, rental activity is reviving, according to figures furnished by local realty companies. The returning residents, and many new ones coming from other portions of the State with the opening of college, have filled practically all the available houses. It is expected that for some time to this rental period will [illegible]. It is declared that the return of these residents and new families not only means a greater demand for apartments and rented houses and cottages, but in many cases sales. A large number of the newly built homes, constructed during the summer, will be filled within the next month.

• • • • • •

One of the big events in Oakland's commercial history occurred last week with the announcement that the Western Electric Company's shops and storerooms are to be moved to this side of the bay. The plant, which supplies the entire Pacific Coast, will be placed in the building owned by [illegible] plies all the telephone supplies used in the west, and employs some 200 men. It will be the means of bringing a large amount of shipping over the different lines into Oakland, as well as out to different trade points.

• • • • • •

Frank L. Hus, deputy city clerk, has elicited the aid of the manufacturers' committee of the Chamber of Commerce in securing a site for a large launch and boat building concern at present in Marin county. The company desires a location on the estuary, in a convenient and prominent position, and if the efforts are successful the firm will move its entire big plant from its present location to Oakland.

• • •

Bids will soon be received for the construction of the beautiful new Odd Fellows' building to be erected on the northwest corner of Eleventh and Franklin streets. The specifications will be submitted to the contractors [illegible] drawn by Architect J. H. Boehrer.

MONEY-BACK SMITH'S
BOY'S SHOP

School Days Are Approaching

Clothing for the boy is occupying the thoughts of every mother. Here are a few items of necessity for econmoical buyers:

BOYS' GRANITE CLOTH SUITS—Norfolk style, two pairs of pants. Ages 6 to 17 years $4.95

ENGLISH AND SCOTCH TWEEDS Pin stripe velours, cheviots and true blue serges ...$5.95 to $12.50

YOUTHS' LONG PANT SUITS — New college models with full peg trousers ..$8.50, $10, $12.50 (Ages 12 to 18 years)

SPECIAL STRENGTH TWEED and CORDUROY KNICKER PANTS—6 to 18 years. $1.00

BOYS' NO-TAPE BLOUSES —All colors. Ages 6 to 15 yrs..50c

BOYS' GUARANTEED BLACK HOSE—Heavy or medium weight. Pair 25c

Most Complete "BOYS' SHOP" in the East Bay Cities.

Money-Back Smith.
COR WASHINGTON & 12TH STREETS

Green Trading Stamps Free With Every Purchase

GERMANY TO HAVE FIRST IRONCLAD OF THE AIR

Invention of Hanoverian Engineer Has Greatest Possibilities.

English Government, Through Slowness, Loses Opportunity to Purchase Dirigible.

(Special to THE TRIBUNE by International News Service.)

(By FREDERICK WERNER.)

BERLIN, Aug. 9. — Thanks to the unusual slowness of the English government which at first seemed inclined to buy a German inventor's wonderful dirigible under the very nose of the German authorities, but later appeared to [illegible] will shortly possess the first real ironclad of the air, an invention of the Hanoverian engineer, Herr Gustav Unger, of which his excellency Von Iebuhr, the expert of the Bunderat said that if it hits a church tower, the tower will give way first.

Outwardly the vessel looks like a Zeppelin, except that the wooden cabin, with bows like those of an old East Indiaman, runs the whole length of the vessel, also that there are no box-like rudders, and the vessel has six screws, two on each side and one each at the bow and the stern. Inside the vessel shows a complete difference, the framework being a series of steel tubes carried from stern to bow, the lowest forming the keel of the cabin. The tubes are brought together parabolically at the stern and the bow, and end in nickel sheet steel caps.

CONSTRUCTION DETAILS.

Gas ballonets are arranged in three sets of seven tubes lying parallel to the length of the ship instead of transversely, as in the Zeppelins, in addition to two globular gas ballonets inserted in the stern and the bow. Each ballonet is contained in a series of circular rings of sheet steel connected with each other by a network of steel cables supported by steel tubing running fore and aft and fastened also to sheet steel bands, running round the whole body of the ship. A transverse section thus looks something like a honeycomb, with circular cells.

Herr Unger says the difference between his ship and a Zeppelin in this respect is that the Zeppelin framework will break under the strain of a side wind blowing at eight metres per second. The Unger will withstand a wind blowing at 48 metres.

Screws at the bow and stern are driven by the airship's own motors from machine rooms contained in the cabins built in the steel caps. The vessel is steered by side screws, which, being mounted on transverse outrigger tubes carried on fore and aft tubes, place no strain on individual parts of the fabric. The vessel is thus able to turn practically on its own axis.

...TS WIFE AND ...HEN KILLS HER

Music and Champagne ...g Husband Enacts Tragedy

(Special to THE TRIBUNE by International News Service.)

...TERSBURG, Aug. 9.—A tragedy ...here the other night truly Russ... the horror of its details. A ..., just 26 years of age, named ... the adopted son of a rich mer... Moscow, entered the fashionable ...estaurant and ordered a private ... was apparently in high good ... After ordering a supper of the ... place could afford, he sent a ... with a letter to his young and ... wife inviting her to join him ...taurant, and added that he had ... most modest youth he could find ... she, whom he adored so much, ... be insulted by so much as a ...e. The young wife, happy in ...ht of the evening that awaited ...ed to the restaurant. Groshev ...her with that flattering solici... well born Russian knows so well ...ssume. Champagnes of the fin...es was ordered and the orches... commanded to play the most en...ire. The wine flowed freely. ... the musicians were playing that ... Russian thing, "Forgotten as ...ar Rose," the husband raised ... in the presence of the manager. ... as servitor, and cried, "I drink ...lth of my beloved wife." Then ... the glass to the floor, seized ...ife and plunged it into his wife's ... Groshev, without any further ... emotion, calmly waited for the ... He declined to give any motive ... crime when taken to the station. ...lieved he is insane.

...US PAINTING IS BOUGHT BY LOUVRE

...s, Aug. 9.—After some hag... to terms, the Louvre has ...ed the much talked of Roger ... Weyden Triptich, which it ...ed would go abroad. For ...ys it has been on view in the ...

...entral panel represents Christ ...rmish robe, on either side, in ... other panels, are Mary Mag... and John the Baptist.

SWISS DISCOURAGE THE SEAT HOGGER

Baggage Encumbering Passenger Compelled to Pay for Two Places

(Special to THE TRIBUNE by International News Service.)

GENEVA, Aug. 9.—It doesn't pay to hog an extra seat on a Swiss passenger train unless one is prepared to pay for it.

Owing to the crowded state of the Geneva-Basle express the other day a tourist had to stand in the corridor, but subsequently noticed that a seat was occupied by a pile of hand baggage. A passenger sitting next to it declared that the baggage belonged to a traveler who had gone to the dining car and wished to retain his seat.

The seat had not been claimed at Lausanne, and the passenger in question alighted, taking up the baggage. The tourist grabbed him and then informed the station agent that the baggage belonged to a man in the dining car. The passenger then had to confess that the baggage belonged to him, and he had to pay for two seats.

The lesson was a severe one, but as many tourists, especially Americans, are addicted to the same conduct it is well to know the penalty.

RED LIGHT LAW UNCONSTITUTIONAL

Court Sustains Demurer to an Application for Injunction In Iowa

DES MOINES, Aug. 9.—The law passed by the Iowa legislature several years ago forbidding the segregation of immoral houses in cities of Iowa, better know as the "Cosson Red Light Law," was declared unconstitutional by District Judge Hugh Drennan here today.

In doing so the court sustained a demurrer in the case of Mrs. Maurice Lynch filed by her attorneys to an application for an injunction brought under the Cosson law to close her home on the ground that it was a disorderly house.

Attorneys for Mrs. Lynch attacked the validity of the law on the ground that the speaker of the house failed to attach his signature to the enrolled bill; that the law permits the confiscation of property without process of law and a jury trial; that it is possible to convict upon mere hearsay evidence, an dthe law seeks to make things a nuisance which are not a nuisance in themselves.

The Cosson Law was drawn by Attorney General George Cosson, who announces that the case will be appealed. If the decision of the lower court is sustained, every city in the state will be affected.

BUTTE'S RAILROADS SHOWN IN FIGURES

OROVILLE, August 9.—The mileage of the railroads in Butte county and their assessed valuation has been sent County Auditor J. A. Tyler by the state board of equalization. The total mileage of railroads in the county is shown to be 216.86 miles with a total assessed valuation of $1,768,583.

The miles owned by each company and the valuation of this mileage is as follows: Northern Electric, 46.62, assessed for $337,836; Central Pacific, 45.56, assessed for $597,036; Southern Pacific, 13.70, assessed for $354,514; Pullman company, 100.98, [illegible]

The county derives no tax moneys from this railroad property, but the taxes are paid into the state treasury direct.

PANTAGES THEATRE TICKETS FREE

Every night the names of two people appear in the Classified Page of the Tribune entitling them to two seats at the Pantages Theater; free. Watch the Classified advs. Your name might appear any night.

GAUZE WRAPS ARE LATEST CRAZE

Futurest Artist Starts New Fashion; Weird in Design

LONDON, Aug. 9.—The very latest craze, initiated by a Futurist artist in Paris, is for gauze wraps to be worn at race meetings or at the Casino on the continent. These wraps have the weirdest designs printed upon them and some of them, when not to grotesque, are wonderfully attractive.

The Viscountess Curzon, one of the loveliest blondes in England, has just had made a marvelous gauze wrap for continental wear. It has a border of Egyptian figures in black thrown against a dead white background, the material being so fine that it could be drawn through a ring.

The lining of the wrap is of tangerine orange tulle, and there is an immense hood of the same tulle.

This mantle is to be worn over a fairy-like dress of embroidered muslin. The hat is a broad tuscan, weighed down at one side by a cluster of black, white and purple irises.

A long single black velvet ribbon, which depends from the hat, is passed around the threat and allowed to hang low at the back.

All the latest tunics of striped gauze and they are very effective, are worn over black charmeuse. Sleeves are being shorter and shorter, so that 20-button gloves are an absolute necessity.

In regard to hats, society women are getting tired of big lace butterflies since they have become fashionable in the music halls. The bonnet shaped hat is now much in favor with girls.

Lady Diana Manners looked particularly attractive at a recent garden party in one which came well down over her earsc. Around the rim were clustrs of black and red cherries and wide strings of black velvet, tied at the back so that the ends fell straight down.

At the seaside resorts, white linen hats, lined with black moire, adroned with white wings, are being worn by many well-dressed girls.

FIND VERSE FOR MONUMENT

Nephews Decide Upon One Without Unnecessary Veribage or Fiction

LONDON, Aug. 9. — A Scotchman, Thomas Thorpe, died recently and left all his worldly goods to his two nephews on condition that they erect a monument to his memory with at least one verse inscribed thereon. These careful brothers searched long and ardently for a verse at once brief and apt, but they found that the poets were inclined to run to words. They asked the aid of the monument carver, who suggested that the following couplet would admirably meet the case:

Here lies the corp
Of Thomas Thorpe.

The brothers thought this appropriate but too wordy. The carver cogitated long and deep, and to the satisfaction of everyone, the verse found upon the stone was:

Thorpe's

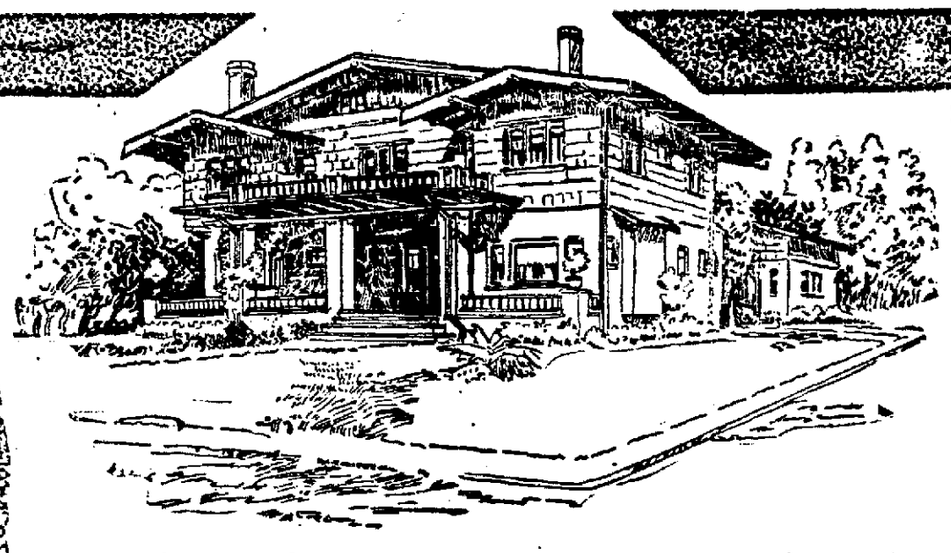

Jackson's open a free school to instruct home furnishers

Every woman appreciates a comfortable and well furnished home, but if she has never fitted up one she has not the remotest idea what it will cost to carry out her plans, nor how the furniture she has in mind will look when placed in a home. Consequently most people furnishing the first time find it quite a task and usually make some mistakes and spend more than is really necessary.

Now, for the benefit of those who contemplate furnishing, we are having

a four-room cottage with reception hall built in one of our Clay street windows

This cottage is a real one in every way and will be furnished complete, showing four rooms with reception hall. It will be assembled and in charge of a different salesman each month who will take great pleasure in showing everyone through who is in any way interested in home furnishing. Furthermore, the furniture of different rooms will be changed from week to week without change in the price of the entire outfit. It will be a continual exhibition of a well-furnished home, giving the cost of same and the terms under which it may be purchased.

We expect to have it completed so we can tell you about it one week from today. The first month it will be assembled and in charge of Mr. E. C. Kayser.

Big improvements being made in basement
An enlarged household department soon

The rapid growth in this department has forced us to double the display space apart from the Exchange Department. The entire basement, (which is one of the finest in Oakland) will be arranged for the display of household goods. The stock will be enlarged and made complete in every way so that we can supply every household need of our customers. This basement is a pleasant place to shop—high ceiling, plenty of light, properly ventilated, cool in summer, warm in winter.

We are having a splendid stairway built extending from our main floor to this department for those who prefer it to the elevator.

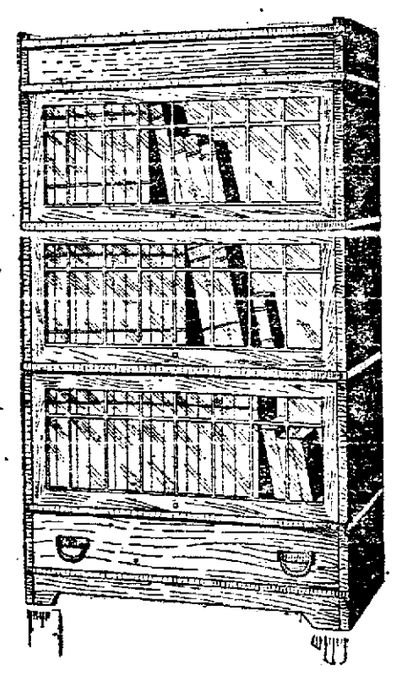

Globe-Wernicke Sectional Book-case $21.95

The book-case has three sections with leaded glass. Top and drawer base in quartered oak, early English finish only, heavy Mission style; the regular catalogue price on this is $29.25. We are closing out the early English — thus the reduction.

Easy terms

The rocker is a big comfortable one and a good style, broad, roomy seat; plain upholstering in best quality of fabricoid, a substitute for leather, and guaranteed to wear and give perfect satisfaction. A splendid Rocker for library or living room.

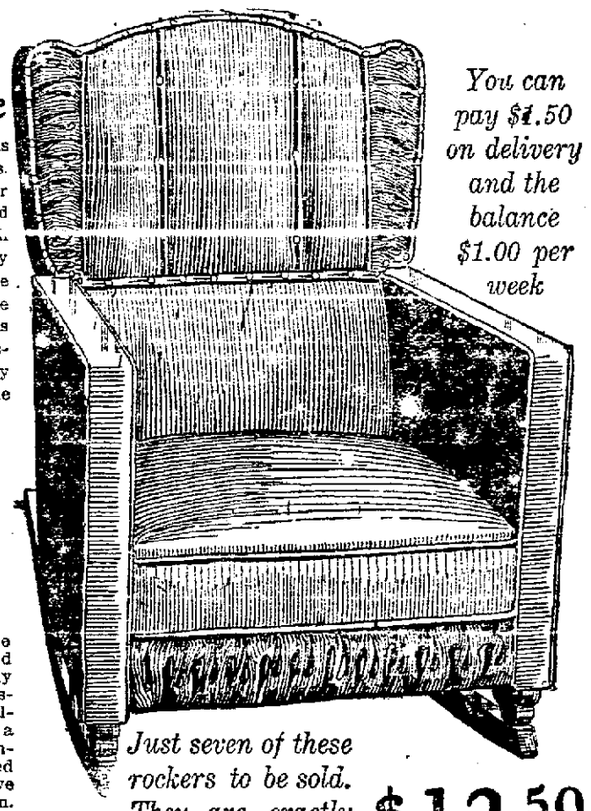

You can pay $1.50 on delivery and the balance $1.00 per week

Just seven of these rockers to be sold. They are exactly as illustrated. $12.50

Dignified Credit — Jackson's — CLAY bet 13th & 14th OAKLAND

GREAT FLEET OF YACHTS GATHER

Private Craft of All Classes Attended the Royal Regatta

LONDON, Aug. 9. — If Americans were not numerous for this brilliant Cowes week, they were represented [illegible] the royal regatta. The weather favored life afloat, and there was a great gathering of magnificent steam and craft in the Solent. No fixture of English life depends more on the weather and last year's showers interfered with the enjoyment of the racing and the incidental entertaining.

The King and Queen, with Princess Mary, were aboard the Albert and Victoria, and the Duke and Duchess of Connaught, with the Princess Patricia, were on the yacht Alexandra.

Mr. and Mrs. Cornelius Vanderbilt, on the North Star, were prominent in the events of the week, dining on Mon night with their majesties. Other guests that night were the Countess of Pembroke, Lady Herbert and Sidney Herbert.

The King and Queen delight to honor the Vanderbilts, owing to their friendship with Mrs. Vanderbilt, the Duchess of Roxburghs and the high favor in which Lady Herbert is held.

Mrs. Vanderbilt was so delighted with the regatta that she proposes to build a large schooner to take part in the English races.

Mr. and Mrs. Chauncey Depew chartered Lord Keith's Miranda, and their guests included the Baroness Von Andre and Madame Waddington. The famous yacht Margherita is no longer in English waters. This yacht was the social base of the Anthony Drexels, and subsequently was used by the present Marquis of Anglesey. Almeric Paget entertained as a bachelor host, his wife being on the continent. Lord Charles Beresford has been his guest.

Mrs. Maldwin Drummond was prominent at Cowes this year, and Elinor Glyn, the novelist, and her daughter were seen often on the marine parade.

AINLESS
ETTERSON

No Guess Work

... you the truth as to whether ...eth need filling, crowning or ...g.
...ou have been disappointed or ... consult a dentist who does ...ork right and is responsible. ... not compete with cheap den... they are their own competi...

...ike—
Gold Crowns for ...$ 5.00
...lates for $12.50
Plates for $10.00
...et of Teeth .....$ 5.00
...illings and Inlays $1.00 UP
Extraction 50c

...ny estimates before having ... work done. Examination ... A written guarantee for ... years.

...ours: Sundays 9 to 12.
...th — WASHINGTON STS.
...posite New City Hall.

Mothers! Have Your Children Worms?

Are they feverish, restless, nervous, irritable, dizzy or constipated? Do they continually pick their nose or grind their teeth? Have they cramping pains, irregular and ravenous appetite? These are all signs of worms. Worms not only cause your child suffering, but stunt its mind and growth. Give "Kickapoo Worm Killer" at once. It kills and removes the worms, improves your child's appetite, regulates stomach, liver and bowels. The symptoms disappear and your child is made happy and healthy, as nature intended. All druggists or by mail, 25c.
KICKAPOO INDIAN MEDICINE CO.
Philadelphia, Pa. St. Louis, Mo.